The copy filmed here has been reproduced thanks to the generosity of:

National Library of Canada

The images appearing here are the best quality possible considering the condition and legibility of the original copy and in keeping with the filming contract specifications.

Original copies in printed paper covers are filmed beginning with the front cover and ending on the last page with a printed or illustrated impression, or the back cover when appropriate. All other original copies are filmed beginning on the first page with a printed or illustrated impression, and ending on the last page with a printed or illustrated impression.

The last recorded frame on each microfiche shall contain the symbol → (meaning "CONTINUED"), or the symbol ▽ (meaning "END"), whichever applies.

Maps, plates, charts, etc., may be filmed at different reduction ratios. Those too large to be entirely included in one exposure are filmed beginning in the upper left hand corner, left to right and top to bottom, as many frames as required. The following diagrams illustrate the method:

L'exemplaire filmé fut reproduit grâce à la générosité de:

Bibliothèque nationale du Canada

Les images suivantes ont été reproduites avec le plus grand soin, compte tenu de la condition et de la netteté de l'exemplaire filmé, et en conformité avec les conditions du contrat de filmage.

Les exemplaires originaux dont la couverture en papier est imprimée sont filmés en commençant par le premier plat et en terminant soit par la dernière page qui comporte une empreinte d'impression ou d'illustration, soit par le second plat, selon le cas. Tous les autres exemplaires originaux sont filmés en commençant par la première page qui comporte une empreinte d'impression ou d'illustration et en terminant par la dernière page qui comporte une telle empreinte.

Un des symboles suivants apparaîtra sur la dernière image de chaque microfiche, selon le cas: le symbole → signifie "A SUIVRE", le symbole ▽ signifie "FIN".

Les cartes, planches, tableaux, etc., peuvent être filmés à des taux de réduction différents. Lorsque le document est trop grand pour être reproduit en un seul cliché, il est filmé à partir de l'angle supérieur gauche, de gauche à droite, et de haut en bas, en prenant le nombre d'images nécessaire. Les diagrammes suivants illustrent la méthode.

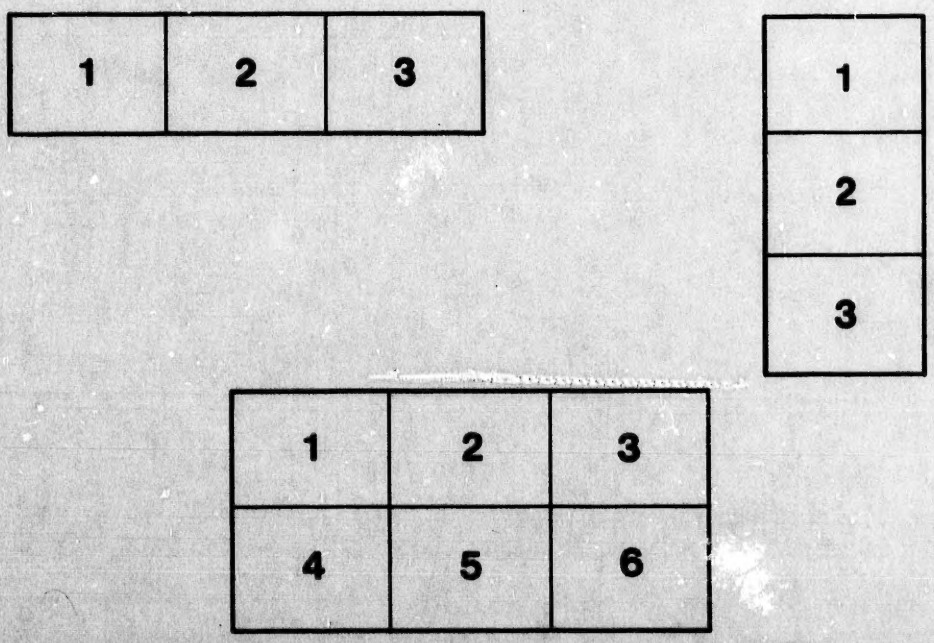

Cont

" Th

PR

DEPT OF RAILWAYS & CANALS
NOV 4 1890
ACCOUNTANT'S OFFICE.

THE CIVIL SERVICE LIST OF CANADA,

1889.

Containing the Names of all persons employed in the several Departments of the Civil Service, together with those employed in the two Houses of Parliament, upon the 1st July, 1889, showing date of first Appointment, promotion to present Rank, Age and Salary in each case.

TO WHICH ARE ADDED

"The Civil Service Act" and amending Acts (Chap. 12, 51 Vic. and Chap. 12, 52 Vic.) consolidated, and "The Civil Service Superannuation Act," with an Analytical Index to each.

THE WHOLE ARRANGED AND PREPARED UNDER THE DIRECTION OF THE HON. THE SECRETARY OF STATE, PURSUANT TO SEC. 59 OF "THE CIVIL SERVICE ACT."

OTTAWA:
PRINTED BY BROWN CHAMBERLIN, QUEEN'S PRINTER AND CONTROLLER OF STATIONERY.
1890.

JL71
B553
fol.
1889
Ref.

244341

LIBRARY
DEPARTMENT OF FISHERIES

CONTENTS.

1. His Excellency the Governor General and Staff..... v
2. Members of the Cabinet according to precedence..... vi
3. The High Commissioner for Canada in London..... vi
4. Deputy Heads of Departments according to seniority of appointment... vii
5. The Civil Service List, containing the Names of all persons employed in the several Departments of the Civil Service, together with those employed in the two Houses of Parliament, upon the 1st July, 1888, showing date of first Appointment, Promotion to present rank, Age and Salary in each case..... 1 to 174
6. The Civil Service Act, with Index..... 175
7. The Civil Service Superannuation Act, with Index..... 201
8. Index to Names in Civil Service List..... 211
9. Index to Subjects..... 243

J
B
f
18
Kg

NOTICE.

Members of the Civil Service desirous of drawing attention to any errors in data respecting themselves which may have inadvertently occurred in the preparation of this List, should communicate with the Deputy Heads of their respective Departments, not later than the 30th June next ensuing, with a view to the rectification of the same.

DEPARTMENT OF THE SECRETARY OF STATE,
OTTAWA, JANUARY, 1890.

THE GOVERNOR GENERAL.

Governor General.—His Excellency the Right Honourable SIR FREDERICK ARTHUR STANLEY, Baron STANLEY OF PRESTON, G.C.B., &c., &c. (Appointed 1st May, 1888 ; sworn in at the City of Ottawa, 11th June, 1888).

STAFF.

Governor General's Secretary.—Captain the Honourable C. R. Colville (Master of Colville), Grenadier Guards. (Appointed 1st August, 1888).

Military Secretary.—Captain the Honourable C. R. Colville (Master of Colville), Grenadier Guards. (Appointed 19th July, 1888).

Aide-de-Camp.—Lieutenant A. H. MacMahon, Grenadier Guards. (Appointed 3rd May 1888).

MEMBERS OF THE CABINET.*

(*According to Precedence*).

1. The Right Honorable Sir JOHN ALEXANDER MACDONALD, P.C., G.C.B., D.C.L., LL.D., (Oxon), Q.C., President of the Queen's Privy Council (*Prime Minister*).
2. The Honorable Sir HECTOR LOUIS LANGEVIN, K.C.M.G., C.B., LL.D., Q.C., Minister of Public Works.
3. The Honorable MACKENZIE BOWELL, Minister of Customs.
4. The Honorable Sir ADOLPHE PHILIPPE CARON, K.C.M.G., Q.C., Minister of Militia and Defence.
5. The Honorable JOHN CARLING, Minister of Agriculture.
6. The Honorable JOHN COSTIGAN, Minister of Inland Revenue.
7. The Honorable FRANK SMITH (*without portfolio*).
8. The Honorable JOSEPH ADOLPHE CHAPLEAU, LL.D., Q.C., Secretary of State and Registrar General.
9. The Honorable Sir JOHN SPARROW DAVID THOMPSON, K.C.M.G., Q.C., Minister of Justice and Attorney General.
10. The Honorable GEORGE EULAS FOSTER, D.C.L,, Minister of Finance.
11. The Honorable JOHN JOSEPH CALDWELL ABBOTT, D.C.L., Q.C. (*without portfolio*).
12. The Honorable CHARLES HIBBERT TUPPER, LL.B., Minister of Marine and Fisheries.
13. The Honorable JOHN GRAHAM HAGGART, Postmaster General.
14. The Honorable EDGAR DEWDNEY, Minister of the Interior and Superintendent General of Indian Affairs.

HIGH COMMISSIONER FOR CANADA IN LONDON.

Hon. Sir CHARLES TUPPER, Bart., G.C.M.G., C.B., 9 and 10 Victoria Chambers, London, S.W.

---

* At date of publication.

DEPUTY HEADS OF DEPARTMENTS.

(According to Precedence).

1. Clerk of the Privy Council, JOHN JOSEPH MCGEE.
2. Clerk of the Senate, EDOUARD JOSEPH LANGEVIN, N.P.
3. Clerk of the House of Commons, JOHN GEORGE BOURINOT, LL.D.
4. Governor General's Secretary, Captain the Hon. C. R. W. COLVILLE (the Master of Colville).
5. Auditor General, JOHN LORN MCDOUGALL, M.A.

(Deputy Heads of the following Departments take precedence according to date of Appointment).

6. Deputy Minister of Railways and Canals, TOUSSAINT TRUDEAU, C.E.
7. Deputy Minister of Marine, WILLIAM SMITH.
8. Commissioner of Customs, JAMES JOHNSON.
9. Deputy Minister of Militia and Defence, Colonel CHARLES EUGENE PANET.
10. Deputy Minister of Finance, JOHN MORTIMER COURTNEY.
11. Deputy Minister of Public Works, GEORGE FREDERIC BAILLAIRGÉ, C.E.
12. Deputy Superintendent General of Indian Affairs, LAWRENCE VANKOUGHNET.
13. Under Secretary of State, GRANT POWELL.
14. Commissioner of Inland Revenue, EDWARD MIALL.
15. Deputy Minister of the Interior, ALEXANDER MACKINNON BURGESS.
16. Deputy Minister of Fisheries, Lieut.-Col. JOHN TILTON.
17. Queen's Printer, Lieut.-Col. BROWN CHAMBERLIN, C.M.G., D.C.L.
18. Deputy Minister of Justice, ROBERT SEDGEWICK, Q.C.
19. Deputy Postmaster General, Lieut.-Col. WILLIAM WHITE.
20. Deputy Minister of Agriculture, JOHN LOWE.

(The two following Officers have the rank of Deputy Head under authority of an Order of the Governor in Council).

21. FREDERICK WHITE, Comptroller of the North-West Mounted Police, Privy Council Office.
22. ALFRED RICHARD CECIL SELWYN, C.M.G., F.R.S., Director of the Geological and Natural History Survey of Canada.

TH

Jones,
Campb
Lawren
Walker
Smith,
Clarke,

McGee,

Chaplen

Pope, J

Lee, W
Burpee,
Baldwin
Bennett
Brennan
Lelièvre
Newby,
Foley, J
Bliss, L
meron
Moll, O
May, H
McElroy
McBride
Duff.

7a

THE SEVERAL DEPARTMENTS OF THE CIVIL SERVICE OF CANADA.

(o)

THE GOVERNOR GENERAL'S SECRETARY'S OFFICE.

Name.	Present Rank.	Date.	Present Salary.	Date of Birth.	Date of First Appointment.
			$ cts.		
Jones, Charles Jerome, B.A..	Chief Clerk	1 July '83	2,100 00	4 Dec. '47	1 July '75
Campbell, William	1st Class Clerk	1 July '83	1,700 00	20 Dec. '52	1 Nov. '72
Lawrence, Charles Lewis....	3rd Class Clerk	1 Jan. '86	700 00	5 Aug. '60	1 Jan. '86
Walker, William Henry, B.A.	do	1 July '87	850 00	2 Oct. '64	1 Dec. '86
Smith, George.....	Messenger.....	11 May '52	500 00	13 Nov. '19	11 May '52
Clarke, George Henry.....	Orderly.....	5 Dec. '79	500 00	25 Dec. '48	5 Dec. '79

THE PRIVY COUNCIL OFFICE.

McGee, John Joseph	Deputy Head, Clerk of Privy Council.....	20 May '82	3,200 00	6 Aug '45	1 Aug. '67
Chapleau, Samuel E. St. Onge	Chief Clerk, Clerk of the Crown in Chancery.....	27 Dec. '87	2,400 00	15 July '39	15 Sept. '73
Pope, Joseph.....	1st Class Clerk and Private Secretary to Premier.....	1 July '83	1,650 00 600 00	16 Aug. '54	3 Dec. '78
Lee, William Horace.....	1st Class Clerk.....	1 July '81	1,800 00	12 Feb. '44	23 Dec. '61
Burpee, Lewis Johnstone....	do	1 July '86	1,550 00	19 Apr. '46	1 July '67
Baldwin, Robert Warren....	2nd Class Clerk.....	1 July '83	1,400 00	3 Apr. '49	5 Sept. '73
Bennetts, Francis Kent.....	do	1 Oct. '83	1,387 50	25 Apr. '54	16 Feb. '75
Brennan, Patrick John.....	do	1 July '84	1,350 00	31 Dec. '53	7 Mar. '81
Lelièvre, Siméon.....	do	1 July '84	1,350 00	3 Nov. '59	Apr. '82
Newby, Frank.....	do	1 July '86	1,250 00	1 Apr. '51	Mar. '72
Foley, James.....	do	1 July '88	1,150 00	21 Oct. '52	Mar. '83
Bliss, Lawrence Donald Cameron Forster.....	do	1 July '89	1,100 00	27 Oct. '63	May '82
Moll, Oscar Louis Eugène...	3rd Class Clerk.....	1 July '80	600 00	21 June '49	28 Mar. '80
May, Henry Arthur	do	1 May '84	650 00	6 Aug. '65	1 Mar. '84
McElroy, James.....	do	17 Dec. '87	475 00	11 Oct. '51	17 Dec. '87
McBride, George Alexander Duff.....	do	1 July '89	730 00	27 June '70	23 May '88

THE PRIVY COUNCIL OFFICE—Concluded.

Name.	Present Rank.	Date.	Present Salary.	Date of Birth.	Date of First Appointment.
			$ cts.		
Naughten, Michael.....	Doorkeeper & Messenger	10 Feb. '41	700 00	Sept. '18	1 Oct. '40
Groome, William.....	Messenger.....	21 May '74	500 00	22 Jan. '28	21 May '74
Chilton, Benjamin.....	do	4 Jan. '79	500 00	Sept. '33	4 Jan. '79
Robertson, Alexander.....	do	25 Nov. '85	500 00	23 July '55	Dec. '77

Office of the High Commissioner for Canada.—London, England.

Colmer, Joseph Grose, C.M.G. 9, Victoria Chambers, London, Eng.	Secretary of the High Commissioner's Office, and Chief Clerk.	1 July '88	2,245 35	3 Jan. '46	Mar. '80
Reynolds, Arthur Williams.. do	Asst. Secretary and Accountant, 1st Class Clerk.	1 July '88	1,450 00	2 Feb. '58	Jan. '84
Just, Conradin Frederick.... do	2nd Class Clerk.....	1 July '88	1,150 00	8 Nov. '56	1 Apr. '81
Taylor, Christopher Joseph .. do	3rd Class Clerk.....	30 May '82	734 00	8 Aug. '61	30 May '82
Howard, John..... do	do	21 Dec. '82	734 00	17 June '56	21 Dec. '82
Luke, Edwin Philip..... do	do	1 Oct. '87	550 00	3 Nov. '68	1 Oct. '87

DEPARTMENT OF JUSTICE.—INSIDE SERVICE.

Sedgewick, Robert, Q.C.....	Deputy Minister.....	25 Feb. '88	3,600 00	10 May '48	25 Feb. '88
	Solicitor of Indian Affairs.....	27 Feb. '88	400 00		
Power, Augustus, Q.C., B.C.L	Chief Clerk.....	1 Jan. '79	2,350 00	22 Dec. '47	7 Dec. '74
Fraser, Geo. Levack Bower, B.A.....	do	1 July '83	1,800 00	14 Oct. '51	13 Sept. '76
Leslie, John.....	1st Class Clerk	1 June '82	1,750 00	10 Oct. '47	1 May '72
Gisborne, Francis Hernaman.	do	1 July '83	1,700 00	19 May '58	13 Feb. '82
Hodgins, Wm. Egerton, M.A.	do	1 Jan. '86	1,500 00	3 Oct. '51	1 Nov. '83
Stewart, Douglas.....	do	1 Feb. '86	1,400 00	20 June '50	9 Jan. '79
	Private Secretary.....	.....	600 00		
Chisholm, John.....	2nd Class Clerk.....	1 Jan. '86	1,200 00	21 Sept. '57	1 Jan. '86
Coté, Pierre Martial.....	do	1 Oct. '86	1,150 00	30 Apl. '61	11 Jan. '83
Blackadar, Wm. Hill.....	do	12 May '89	1,100 00	29 Mar. '32	12 May '80
Narraway, Jas. Ephraim, B.A.	3rd Class Clerk and Accountant.....	1 July '87	1,000 00	11 June '57	1 July '87
Horan, Arthur John.....	3rd Class Clerk.....	1 Jan. '86	650 00	14 May '67	1 Jan. '86
Webb, Vincent.....	Messenger	1 Nov. '87	300 00	21 Jan. '69	1 Nov. '87

DEPARTMENT OF JUSTICE.—INSIDE SERVICE.

Penitentiary Branch.

Name.	Present Rank.	Date.	Present Salary.	Date of Birth.	Date of First Appointment.
			$ cts.		
Moylan, James George.....	Inspector of Penitentiaries.	1 Nov. '75	3,200 00	11 Jan. '26	15 Aug. '72
Foster, Geo. Lawrence....	1st Class Clerk and Accountant	1 July '83 11 Aug. '74	1,700 00	13 May '40	11 Aug. '74
Lane, Hy. Bowyer Smith ...	3rd Class Clerk.....	1 Mar. '79	1,000 00	12 Oct. '55	1 Mar. '79

DEPARTMENT OF JUSTICE.—OUTSIDE SERVICE.

Kingston Penitentiary—Portsmouth, Ont.

Lavell, Michael, M.D.....	Warden	3 Feb. '85	3,000 00	29 Dec. '25	1 Oct. '72
Sullivan, William.....	Deputy Warden.....	1 Sept. '81	1,500 00	6 May '36	1 Feb. '60
Cartwright, Rev. Conway Edward, B.A.....	Protestant Chaplain....	25 Oct. '75	1,200 00	13 June '37	25 Oct. '75
Twomey, Rev. Dennis A.....	Catholic Chaplain.....	30 June '86	1,200 00	1 Apr. '49	30 June '86
Strange, Orlando S., M. D...	Surgeon.....	9 Feb. '85	1,800 00	13 June '26	9 Feb. '85
Scobell, Sidney William.....	Accountant	1 Dec. '79	1 100 00	21 Oct. '24	1 Dec. '79
Creighton, Robt. Robison...	Warden's Clerk.....	1 Feb. '82	800 00	29 Aug. '61	1 Feb. '82
Hewton, Robt.....	Chief Clerk.....	14 Mar. '87	830 00	4 Aug. '42	1 Apr. '81
O'Donnell, Patrick	Storekeeper	15 July '70	1,000 00	17 Mar. '36	19 June '57
Adams, James.....	Chief Trade Instructor.	1 July '75	1,300 00	29 Oct. '33	1 Mar. '69
Devlin, James.....	Engineer	1 July '85	1,300 00	Nov. '50	1 Dec. '74
Weir, James	Steward	1 Sept. '81	830 00	15 Oct. '50	31 Oct. '76
Fahey, Rose Ann	Matron	6 Mar. '86	530 00	15 Aug. '49	6 Mar. '86
Smith, Mary.....	Deputy Matron.....	1 June, '89	200 00	.....	1 June, '89
Halliday, James.....	Hospital Overseer	29 Jan. '67	800 00	26 June '27	29 Jan. '67
Conley, Thomas.....	Tailor Instructor.....	20 Jan. '88	600 00	25 Feb. '36	19 Jan. '70
Mathewson, Jas. Brewer P...	Schoolmaster.....	26 Sept. '72	530 00	4 July '36	26 Sept. '72
Cunningham, David.....	Mason Instructor....	1 July '87	660 00	15 Aug. '31	8 Jan. '83
Leahy, Michael.....	Stonecutter do	1 July '87	660 00	10 May '31	1 Nov. '79
Elsmere, Alexander.....	Quarry do	1 July '87	660 00	29 May '29	13 Apr. '59
Tracey, Francis.....	Blacksmith do	1 July '87	660 00	8 Nov. '33	14 Mar. '87
Davidson, Thomas.....	Carpenter do	1 July '87	660 00	12 May '33	1 Nov. '57
Pogue, Robert.....	Shoemaker do	1 Sept. '87	630 00	1 June '48	.....

DEPARTMENT OF JUSTICE.—OUTSIDE SERVICE.

Kingston Penitentiary—Continued.

Name.	Present Rank.	Date.	Present Salary.	Date of Birth.	Date of First Appointment.
			$ cts.		
Woods, Neil P.	Farmer and Gardener	1 June '85	660 00	5 Feb. '49	1 June '85
O'Connor, Patrick	Miller	18 Dec. '82	700 00	7 Aug. '53	18 Dec. '82
Coward, William	Baker	6 June '78	660 00	19 June '55	6 June '78
Mathewson, James B. P.	Keeper	1 Oct. '70	600 00	4 July '36	1 Sept. '59
Evans, James	do	1 Nov. '81	600 00	12 July '36	16 Jan. '68
McGeein, Bernard	do	1 July '85	600 00	20 Nov. '37	1 Mar. '59
Mooney, Edward	Guard	7 Sept. '64	530 00	10 Aug. '43	27 Sept. '64
Hugo, Nicholas	do	1 Nov. '65	530 00	12 Feb. '23	1 Nov. '65
Kennedy, Michael James	Messenger	1 May '84	600 00	15 Apr. '57	1 Apr. '71
Holland, George	Guard	1 Apr. '66	500 00	'20	1 Apr. '66
Brennan, Michael	do	3 Oct. '65	500 00	4 July '43	3 Oct. '65
Bryson, James	Guard	7 June '66	500 00	1 Aug. '25	7 June '66
O'Driscoll, Jeremiah	do	10 Oct. '66	500 00	21 Nov. '31	10 Oct. '66
Payne, Thomas	do	13 Dec. '66	500 00	12 Aug. '23	13 Dec. '66
Fitzgibbon, Daniel	do	1 Jan. '68	500 00	25 Dec. '28	1 Jan. '68
Smith, Thomas	do	19 Mar. '60	500 00	12 Sept. '36	19 Mar. '60
Regan, John	do	18 Oct. '59	500 00	5 Dec. '25	18 Oct. '59
McNeill, Charles	do	18 Aug. '59	500 00	20 Oct. '31	18 Aug. '59
Doyle, James	do	8 Aug. '68	500 00	9 Apr. '39	8 Aug. '68
Scally, John	do	4 May '70	500 00	4 Apr. '37	4 Apr. '70
Moore, Thomas	do	9 May '70	500 00	8 Aug. '44	9 May '70
Mills, John	do	17 Oct. '75	500 00	1 Jan. '51	17 Oct. '75
McAuley, Robert	do	21 Jan. '68	500 00	22 June '42	21 Jan. '68
McAuley, George	do	2 Oct. '76	500 00	24 July '40	2 Oct. '76
Walsh, Lawrence	do	18 Dec. '76	500 00	19 Jan. '44	18 Dec. '76
Hurst, William	do	13 Nov. '77	500 00	20 Jan. '41	13 Nov. '77
McConville, Charles	do	1 July '71	500 00	9 Nov. '47	1 July '71
Atkins, Alexander	do	1 July '78	500 00	1 Apr. '57	1 July '78
Moncrieff, Peter	do	1 Aug. '88	400 00	.....	1 Aug. '88
Donnelly, John	do	7 Nov. '79	500 00	8 May '55	7 Nov. '79
Appleton, Robert	do	1 July '80	500 00	16 Mar. '43	1 July '80

DEPARTMENT OF JUSTICE.—OUTSIDE SERVICE.

Kingston Penitentiary—Concluded.

Name.	Present Rank.	Date.	Present Salary.	Date of Birth.	Date of First Appointment.
			$ cts.		
Kennedy, John	Guard	1 June '81	500 00	12 July '52	1 June '81
Bostridge, Charles	do	10 Apr. '82	500 00	20 Nov. '48	10 Apr. '82
Thompson, Thomas	do	18 May '83	500 00	17 Jan. '43	18 May '83
Darragh, John	do	1 Feb. '84	500 00	10 Nov. '50	1 Feb. '84
Rutherford, Jas. A.	do	1 Mar. '84	500 00	17 Feb. '51	1 Mar. '84
McCormack, William	do	1 Mar. '84	500 00	22 June '51	1 Mar. '84
Weir, Robert	do	13 Oct. '79	500 00	2 May '48	13 Oct. '79
Beaupré, Peter	do	19 Jan. '85	500 00	29 July '60	10Jan. '85
Bannister, John	do	23 May '85	500 00	13 Sept. '51	23 May '85
Doyle, James	do	27 May '85	500 00	19 Oct. '60	27 May '85
McConville, Arthur	do	1 July '85	500 00	4 July '62	1 July '85
Atkins, Richard	do	1 Apr. '85	500 00	2 Dec. '60	1 Apr. '85
Mooney, William	do	1 July '85	500 00	1 Mar '58	4 July '85
Young, Richard	do	6 Apr. '86	500 00	31 Oct. '50	6 Apr. '85
Loughrane, Lawrence	do	1 July '86	500 00	15 Sept. '44	1 July '86
Newman, William	do	1 Nov. '88	400 00	.....	1 Nov. '88
Keon, Michael	do	13 July '86	500 00	25 May '42	1 July '86
Allen, Charles B.	do	22 Mar. '89	400 00	.....	22 Mar. '89
Ault, Franklin	do	15 July '86	500 00	2 Feb. '56	1 July '86
Pugh, Thomas	do	14 July '86	500 00	21 Aug. '52	1 July '86
McCormack, Robert	do	1 Sept. '87	430 00	29 Dec. '49	.....
Tobin, William	do	1 Sept. '87	430 00	20 Nov. '49	.....
Coffee, William	Stoker	1 Dec. '85	500 00	16 Oct. '38	1 Dec. '85
Woodhouse, Henry	Teamster	1 Sept. '72	400 00	17 Apr. '37	1 Sept. '72
Bell, William Charles	do	9 Apr. '77	400 00	11 June '45	1 Apr. '77
Burke, Edward	do	1 June '81	400 00	'60	1 June '81
Bowen, William	do	4 Aug. '85	400 00	30 Dec. '55	4 Aug. '85

Saint Vincent de Paul Penitentiary—Saint Vincent de Paul, P. Q.

Ouimet, Télesphore	Warden	31 Jan. '87	2,650 00	19 Jan. '44	1 May '73
Harel, Rev. Lazare Olivier	Rom. Catholic Chaplain	1 May '87	1,200 00	30 Aug. '47	1 May '87

DEPARTMENT OF JUSTICE.—OUTSIDE SERVICE.

Saint Vincent de Paul Penitentiary—Continued.

Name.	Present Rank.	Date.	Present Salary.	Date of Birth.	Date of First Appointment.
			$ cts.		
Allan, Rev. John	Protestant Chaplain	20 May '73	1,200 00	6 Sept. '13	20 May '73
McCarthy, Thomas	Deputy Warden	31 Jan. '87	1,500 00	27 Apr. '37	1 Dec. '56
Gaudet, Michel Henri Ed., M.D	Surgeon	31 Jan. '87	1,250 00	22 May '31	31 Jan. '87
Malepart, Geo. Stanislas	Accountant	1 June '82	1,050 00	23 May '49	9 Oct. '80
Papineau, Gordon Benjamin.	Warden's Clerk	1 Jan. '86	800 00	22 June '56	1 Jan '86
Contant, Charles Nicholas	Chief Keeper	25 June '87	730 00	13 Nov. '46	15 Mar. 83.
Lamarche, Geo. Bricot	Storekeeper	1 Mar. '80	830 00	23 Apr. '42	20 May '73
Charbonneau, Napoléon	Steward	30 June '88	700 00	28 June '50	7 July '73
Champagne, J. Bte. Victor	Engineer	1 July '85	830 00	21 July '57	1 July '85
Manning, John	Hospital Overseer	13 July '82	750 00	15 May '51	1 May '82
Dorais, Jos. Théodore	Schoolmaster	22 July '82	630 00	16 Oct. '43	22 July '82
Kenny, Edward	Farmer	1 Jan. '76	660 00	29 Apr. '50	1 Oct. '75
Vaudry, Jean	Trade Instructor, Baker	20 May '73	700 00	17 Aug. '28	20 May '73
Dumas, Procope	do Carpenter	20 May '73	700 00	1 Jan. '47	20 May '73
Beauparlant, Noël	do Shoemaker	15 Apr. '77	700 00	24 Dec. '32	15 Apr. '77
Nantel, Treffié	do Blacksmith	10 Mar. '87	700 00	31 Aug. '45	10 Mar. '87
Sigouin, Onésime	Stonecutter	19 May '73	600 00	21 Sept. '36	19 May '73
Blain, James	Keeper	20 May '73	580 00	24 Nov. '34	20 May '73
Demers, Joseph	do	1 Jan. '78	580 00	1 June '47	19 May '73
Gadbois, Romuald	do	13 Feb. '78	580 00	11 Feb. '47	19 May '73
Chartrand, Gilbert	do	1 Mar. '87	580 00	6 July '41	13 July '73
Chartrand, Ubald	do	1 Apr. '87	580 00	1 Jan. '43	1 Jan. '78
Carty, James	do	1 Mar. '88	580 00	24 July '27	7 Dec. '76
Lemay, Jean-Baptiste	do	30 June '88	580 00	20 Aug. '38	1 June '79
Lynch, John	Messenger	1 Mar. '87	500 00	27 May '38	20 May '73
Taillon, Charles	Guard	1 May '80	500 00	18 Aug. '38	1 May '80
Prévost, Edouard	do	20 Oct. '81	500 00	22 Aug. '50	15 Dec. '76
Rochon, Aristide	do	1 Mar. '82	500 00	20 Oct. '42	1 Mar. '82
Plouffe, Napoléon	do	6 Mar. '82	500 00	17 May '50	6 Mar. '82
Lamère, Olivier	do	21 Apr. '82	500 00	22 Sept. '30	21 Apr. '82
Plouffe, François	do	16 May '82	500 00	17 July '39	16 May '82

DEPARTMENT OF JUSTICE.—OUTSIDE SERVICE.

Saint Vincent de Paul Penitentiary—Concluded.

Name.	Present Rank.	Date.	Present Salary.	Date of Birth.	Date of First Appointment.
			$ cts.		
Boyer, Henri	Guard	18 Aug. '82	500 00	19 Aug. '34	18 Aug. '82
O'Shea, David	do	23 Aug. '82	500 00	2 Mar. '60	23 Aug. '82
Plouffe, Antoine	do	14 June '83	500 00	9 Apr. '46	14 June '83
Lesage, Félix	do	29 Aug. '83	500 00	10 July '41	29 Aug. '83
Nixon, George	do	6 Aug. '83	500 00	22 Oct. '44	6 Aug. '83
Malepart, Jean Baptiste	do	1 May '84	500 00	21 Jan. '46	5 Apr. '84
Bisson, Vincent	do	12 July '84	500 00	24 June '55	12 July '84
Paré, Albéric Victor	do	17 Apr. '85	500 00	16 Apr. '41	17 Apr. '85
Bertrand, Elzéar	do	1 Aug. '85	500 00	9 Feb. '59	1 Aug. '85
Filion, Samuel	do	3 Aug. '85	500 00	15 July '55	3 Aug. '85
Bastien, Napoléon	do	19 May '86	500 00	4 July '48	19 May '86
Monette, Godefroi	do	25 May '86	500 00	20 Jan. '60	25 May '86
Breland, Pierre	do	8 July '86	500 00	— Dec. '42	8 July '86
Bennett, Thomas Joseph	do	1 Aug. '86	500 00	1 Apr. '56	1 Aug. '86
Gibson, William Wright	do	6 Aug. '86	500 00	23 Oct. '43	6 Aug. '86
Henry, Lewis	do	4 Dec. '86	500 00	1 Sept. '57	4 Dec. '86
Plouffe Martin	do	5 Mar. '87	500 00	4 Oct. '55	5 Mar. '87
FitzGibbon, John Daniel	do	25 June '87	500 00	23 May '60	25 June '87
McLellan, H. J.	do	16 Aug. '88	400 00	.....	16 Aug. '88
Clermont, Elie	do	31 Mar. '87	500 00	20 Feb. '55	31 Mar. '87
Roger, H	do	1 Jan. '89	400 00	.....	1 Jan. '89
Charlebois, Isidore	do	4 May '87	500 00	8 Jan. '46	4 May '87
Randall, E. J.	do	14 Jan. '89	400 00	.....	14 Jan. '89
Chabot, Théodore	do	2 June '87	500 00	6 July '48	2 June '87
Crevier, N. J.	do	27 Mar. '89	400 00	.....	27 Mar. '89
Charbonneau George	do	30 June '88	400 00	13 July '46	30 June '88
Cloutier, Isaïe	Teamster	4 Nov. '81	400 00	25 Dec. '43	4 Nov. '81
Leblanc, Jérémie	do	9 Nov. '81	400 00	21 Oct. '48	9 Nov. 81
Daigneault, Elzéar*	Caretaker of Tools	15 Aug. '81	720 00	5 Sept. '81	15 Aug. '81
Pageau, Narcisse*	Trade Instructor	22 Nov. '81	700 00	23 Feb. '22	22 Nov. '81
O'Burn, Dolphus*	do	22 June '82	700 00	4 Dec. '43	22 June '82
Labelle, Gédéon*	do	8 Sept. '86	700 00	13 May '29	8 Sept. '86

* The last named four (4) employees represent the Department of Public Works in this institution.

DEPARTMENT OF JUSTICE.—OUTSIDE SERVICE.

Dorchester Penitentiary—Dorchester, N. B.

Name.	Present Rank.	Date.	Present Salary.	Date of Birth.	Date of First Appointment.
			$ cts.		
Forster, John Baker	Warden	11 Apr. '87	2,050 00	5 Apr. '42	1 Dec. '68
Campbell, Rev. John Roy	Protestant Chaplain	1 Oct. '83	600 00	7 Aug. '41	1 Oct. '83
Labbé, Rev. Edouard E.	Roman Cath. Chaplain.	1 July '80	600 00	'43	1 July '80
Ross, Charles	Deputy Warden	4 June '89	1,100 00	.....	1 Nov. '67
Mitchell, Robert, M.D.	Surgeon	1 July '80	1,200 00	25 June '35	1 July '80
Gray, John Andrew	Accountant and School Teacher.	1 Apr. '89	1,200 00	30 May '53	1 Dec. '79
Fraser, John	Storekeeper and Steward	1 July '80	730 00	15 Nov. '36	1 June '64
Landry, Ferdinand	Hospital Overseer	15 Nov. '86	700 00	28 Jan. '43	15 Nov. '86
Piercy, James A.	Engineer	12 May '85	860 00	15 Aug. '52	12 May '85
Miller, Charles	Carpenter Instructor	1 Mar. '68	700 00	13 Nov. '47	1 Mar. '68
Downey, John	Blacksmith do ..	1 May '68	700 00	17 Mar. '40	1 May '68
Tattrie, Nathan	Shoemaker do ..	1 Sept. '77	700 00	3 Apr. '44	1 Sept. '77
Jenks, T. Layton	Tailor do ..	1 Apr. '87	630 00	1 Apr. '62	1 Apr. '87
Hayes, Andrew	Baker do ..	6 Mar. '88	660 00	Sept. '52	6 Mar. '88
Pipes, A. B.	Farmer	25 June '89	600 00	31 Oct. '55	25 June '89
Hogan, William	Keeper	1 Jan. '69	580 00	17 Apr. '43	1 Jan. '69
Godsoe, Henry	do	1 Aug. '69	580 00	25 Dec. '33	1 Aug. '69
Johnston, John	do	20 Mar. '71	580 00	11 July '41	20 Mar. '71
McDougall, James	Messenger	1 Jan. '73	550 00	19 July '41	1 Jan. '73
Umlah, Richard	Guard	1 May '72	500 00	8 May '17	1 May '72
Barnes, Samuel	do	1 Jan. '74	500 00	19 Sept. '36	1 Jan. '74
Alexander, William	do	1 July '80	500 00	31 Aug. '46	1 July '80
Greenwood, Robert Vincent	do	1 July '80	500 00	22 Feb. '37	1 July '80
Corcoran, John	do	1 July '80	500 00	12 Apr. '47	1 July '80
Léger, Vital	do	1 July '80	500 00	1 May '44	1 July '80
Connell, Patrick	do	1 July '80	500 00	6 Aug. '49	1 July '80
Cormier, Jude	do	8 Nov. '81	500 00	30 Nov. '36	8 Nov. '81
Colburn, Robert	do	1 Aug. '81	500 00	10 July '56	1 Aug. '81
McNeil, Alexander	do	15 Mar. '82	500 00	11 Oct. '60	15 Mar. '82
Luther, James	do	9 May '82	500 00	1 June '40	9 May '82
Lane, James Ambrose	do	1 July '80	500 00	14 Oct. '43	1 July '82

DEPARTMENT OF JUSTICE.—OUTSIDE SERVICE.

Dorchester Penitentiary—Concluded.

Name.	Present Rank.	Date.	Present Salary.	Date of Birth.	Date of First Appointment.
			$ cts.		
Le Blanc, Joseph	Guard	1 May '83	500 00	29 June '49	1 May '83
Wathen, Robert J	do	1 June '83	500 00	2 Oct. '59	1 June '83
Hutchinson, Willard	do	16 July '83	500 00	1 Dec. '37	1 June '69
Allain, Adolphus	do	10 July '83	500 00	1 Feb. '55	10 July '83
Poole, Henry Chessel	do	1 May '84	500 00	2 Apr. '43	1 May '84
Chambers, Lorenzo H	do	1 Nov. '88	400 00	20 Apr. '53	1 May '86
McMaster, Donald	Teamster	1 Nov. '88	300 00	.....	1 Nov. '88

Manitoba Penitentiary—Stoney Mountain, Man.

Bedson, Samuel Lawrence	Warden	23 May '71	2,800 00	13 Feb. '42	23 May '71
Goulding, Rev. Arthur W	Protestant Chaplain	11 Apr. '86	550 00	26 June '60	11 Apr. '86
Cloutier, Rev. Gabriel	Rom. Catholic Chaplain	5 Apr. '83	550 00	1 Feb. '51	4 Apr. '83
McDonell, Æneas Donald O.	Deputy Warden and Chief Keeper.	1 Oct. '86	1,050 00	9 Jan. '46	21 Sept. '76
Sutherland, W. R. D., M.D.	Surgeon	1 May '82	1,200 00	24 Nov. '57	1 May '82
McGowan, Patrick	Accountant and Storekeeper.	9 Feb. '86	1,100 00	7 Jan. '44	1 July '80
Burden, William	Warden's Clerk	1 Nov. '87	650 00	24 Jan. '59	1 Nov. '87
Mustard, John	Steward	1 Sept. '84	730 00	12 June '44	16 Apr. '83
Perrie, John Robert	Engineer	19 Aug. '84	1,000 00	30 June '19	1 Oct. '59
Burke, David Dominick	Hospital Overseer and Schoolmaster.	23 July '86	780 00	15 Aug. '45	23 July '86
Shead, William	Trade Instructor	1 Dec. '86	750 00	21 Jan. '45	2 Feb. '84
Smith, John	Trade Instructor and Guard.	10 Dec. '83	700 00	8 Dec. '48	10 Dec. '83
Freeman, Edward	Messenger and Guard	21 June '87	650 00	12 May '55	5 June '85
Preston, Benjamin	Guard	1 Sept. '82	650 00	9 Nov. '41	1 Sept. '82
Puigh, John	do	24 Mar. '85	650 00	24 June '44	23 May '71
Beaupré, Joseph Octave	do	28 July '85	650 00	2 July '59	28 July '85
Eddles, William	do	19 Aug. '85	650 00	17 July '58	19 July '85
Addison, George	do	20 Oct. '85	650 00	15 May '38	29 Sept. '81
McCormick, Samuel	do	1 Nov. '80	650 00	3 July '59	1 Aug. '76
Ennis, Patrick H	do	8 Dec. '87	650 00	17 Mar. '48	1 Oct. '83
Lillies, Phillip	do	1 Feb. '88	650 00	14 Aug. '56	26 Apr. '86
McFarlane, Peter	do	1 Feb. '88	650 00	29 Mar. '54	1 Feb. '88

DEPARTMENT OF JUSTICE.—OUTSIDE SERVICE.

Manitoba Penitentiary—Concluded.

Name.	Present Rank.	Date.	Present Salary.	Date of Birth.	Date of First Appointment.
			$ cts.		
Jardine, John	Guard	1 Jan. '89	500 00	.....	1 June '89
Sutherland, B. G.	do	11 Dec. '88	500 00	.....	11 Dec. '88

British Columbia Penitentiary—New Westminster, B.C.

McBride, Arthur Hill	Warden	16 May '78	2,000 00	27 June '35	Oct. '63
Fitzsimmons, James	Deputy Warden	12 Aug. '78	1,300 00	21 Mar. '40	1 Sept. '57
Smith, W. A. DeWolf, M.D.	Acting Surgeon	1 Nov. '87	600 00	6 Oct. '59	.....
Keary, William Holland	Accountant, Storekeeper and Schoolmaster.	10 Mar. '84	1,000 00	27 Apr. '57	10 Mar. '84
Jamieson, Rev. Robert	Protestant Chaplain	4 Jan. '79	550 00	28 Oct. '29	4 Jan. '79
Horris, Rev. Ed. M.J., O.M.I.	Roman Cath. Chaplain.	27 Sept. '78	550 00	20 June '29	27 Sept. '78
McInnes, Thomas Archibald.	Steward	10 May '82	730 00	15 Mar. '59	10 May '82
Mackenzie, George	Trade Instructor	1 Nov. '83	750 00	4 July '52	1 Nov. '83
Darrah, Charles N.	do	1 Nov. '88	600 00	.....	1 July '78
Coutts, Alexander	do	1 Oct. '86	750 00	13 Sept. '51	1 Oct. '86
Miller, James	do	24 Sept. '88	600 00	.....	24 Sept. '88
Fitzgerald, James	Keeper	15 Apr. '79	600 00	26 Dec. '40	15 Apr. '79
Quilty, Thomas William	Guard	18 Jan. '82	600 00	1 July '50	18 Jan. '79
Hutchinson, George	do	16 Apr. '83	600 00	17 Mar. '48	16 Apr. '83
McKee, Hamilton	do	7 Nov. '84	600 00	24 May '49	7 Nov. '85
Stewart Finlay	do	1 Apr. '85	600 00	16 Aug. '52	1 Apr. '85
McLean, Allan	do	15 Jan. '86	600 00	14 Aug. '56	1 Oct. '83
Curran, Patrick Bernard	do	1 Mar. '86	600 00	3 Dec. '66	1 June '82
Carroll, William James	do	23 July '86	600 00	15 Mar. '60	— Feb. '75
Wiggins, John	do	1 Aug. '86	600 00	11 Nov. '39	25 Sept. '78
Doyle, James	do	1 Oct. '86	600 00	8 Mar. '62	1 Oct. '86
Smyth Patrick	Teamster	21 Feb. '79	600 00	17 Mar. '43	21 Feb. '79
Robertson, Robert Joseph	do	11 Oct. '87	530 00	26 Jan. '64	1 June '86
McGillivray, Daniel Charles	do	26 Dec. '87	530 00	11 Nov. '53	26 Dec. '87
Jackson, Adam	do	18 May '88	500 00	26 Mar. '48	18 May '88
Burr, Benjamin	do	1 Nov. '88	500 00	.....	.....
McNevin, John	Messenger	1 June '89	500 00	.....	1 June '89

DEPARTMENT OF JUSTICE.—OUTSIDE SERVICE.

REGINA, N.W.T., GAOL.

Name.	Present Rank.	Date.	Present Salary.	Date of Birth.	Date of First Appointment.
			$ cts.		
Lunan, Alexander Lawson...	Gaoler.....	18 Feb. '87	900 00	22 Dec. '51	18 Feb. '87

DEPARTMENT OF MILITIA AND DEFENCE.—INSIDE SERVICE.

Name.	Present Rank.	Date.	Present Salary.	Date of Birth.	Date of First Appointment.
Panet, Col. Chas. Eugène...	Deputy Minister of Militia and Defence.	4 Feb. '75	3,200 00	17 Nov. '30	4 Feb. '75
Sulte, Benjamin.....	Chief Clerk.....	1 July '89	1,800 00	17 Sept. '41	19 Nov. '67
Benoit, Capt. Alphonse.....	Secretary, 1st Class Clerk	1 July '89	1,400 00	14 Sept. '42	1 July '73
Lane, Henry David James...	2nd Class Clerk.....	1 July '79	1,400 00	7 Oct. '49	1 Dec. '67
Campbell, Colin (R. N., retired).....	do	1 Apr. '82	1,400 00	9 Oct. '46	13 Jan. '72
Ardouin, Geo. G. A.....	do	1 July '89	1,100 00	30 Mar. '51	15 Jan. '83
Lemieux, Emile Edmond....	3rd Class Clerk.....	1 July '84	800 00	14 May '63	1 July '83
Casault, Napoléon.....	Messenger	7 Aug. '67	500 00	15 June '41	1 Nov. '58
O'Meara, Cornewall Herbert.	Chief Clerk, Accountant	1 July '81	2,400 00	25 May '33	1 June '61
Lambert, François-Xavier...	1st Class Clerk.....	1 July '79	1,750 00	6 Feb. '33	10 Dec. '59
Aumond, Wm. Henry.....	do	1 July '89	1,400 00	15 Jan. '40	6 Mar. '67
Holt, Edmd. Burnham.....	2nd Class Clerk	1 July '84	1,350 00	1 June '40	23 May '82
Aldrich, Frederick Ernest P.	do	1 July '89	1,100 00	2 May '54	1 May '82
Foley, Lawrence.....	3rd Class Clerk.....	5 Aug. '85	600 00	4 July '55	5 Aug. '85
Maguire, Thomas Moore	do	1 Nov. '88	450 00	1 Dec. '59	1 July '88
Gow, John Wm.....	Messenger.....	1 July '67	500 00	25 Sept. '37	1 Sept. '56
Macpherson, Lt.-Col. John..	Chief Clerk, Director of Stores.	25 Apr. '81	3,000 00	8 Jan. '30	1 Sept. '72
Macdonald, Lt.-Col. Donald A	1st Class Clerk.....	2 Feb. '75	1,800 00	31 Oct. '45	1 Nov. '73
Donaldson, Capt. Jas. Ball..	2nd Class Clerk.....	1 July '83	1,350 00	5 Aug. '42	1 Sept. '82
Clarke, Patrick.....	do	1 July '89	1,100 00	17 Mar. '32	22 May '77
Knight, Francis Edward....	3rd Class Clerk.....	1 July '84	1,000 00	21 June '50	1 July '84
James, Henry.....	Architect, 1st Class Clk.	1 July '84	1,800 00	10 May '38	1 July '84
White, Lieut. Frederick Wm.	2nd Class Clerk	1 July '84	1,200 00	16 June '64	1 July '84
Bacon, Lt.-Col. Thomas.....	1st Class Clerk.....	1 Dec. '83	1,650 00	21 May '25	14 Dec. '66
Larose, Télesphore Chagnon.	2nd Class Clerk.....	1 July '79	1,400 00	20 July '37	12 Aug. '62
Wainwright, Maj. Willis R. S.	do	1 July '85	1,300 00	22 June '37	13 June '79
Guy, Major George.....	do	1 July '89	1,100 00	7 Apr. '38	Mar. '66
Davidson, William James...	3rd Class Clerk.....	1 July '86	900 00	18 Feb. '47	1 July '86

DEPARTMENT OF MILITIA AND DEFENCE.—INSIDE SERVICE—Concluded.

Name.	Present Rank.	Date.	Present Salary.	Date of Birth.	Date of First Appointment.
			$ cts.		
Dion, Chrysostôme Jean.....	Messenger	1 Nov. '72	500 00	27 Jan. '21	1 Nov. '72
Verrault, Eugène.....	Packer	29 Jan. '82	500 00	29 June '51	29 Jan. '82

DEPARTMENT OF THE SECRETARY OF STATE.—INSIDE SERVICE.

Powell, Grant.....	Under Secretary of State	25 Jan. '83	3,200 00	2 Sept. '19	1 May '39
Pelletier, Philippe.....	Chief Clerk.....	1 Mar. '88	1,850 00	20 Feb. '49	1 Mar. '88
Morgan, Henry James.....	1st Class Clerk.....	31 Jan. '88	1,800 00	14 Nov. '42	19 Nov. '53
Colson, Frederick.....	2nd Class Clerk.....	20 Jan. '85	1,400 00	23 July '54	20 Jan. '85
Emond, Gustave.....	do	1 Dec. '85	1,250 00	21 Oct. '62	8 Dec. '80
Taché, Louis H.....	2nd Class Clerk & Priv. Secretary to Minister.	1 July '86 1 Aug. '82	1,250 00 600 00	30 Aug. '59	1 Aug. '82
Waters, John Francis, M.A..	2nd Class Clerk.....	1 Jan. '88	1,150 00	21 Oct. '55	9 Sept. '85
Roy, Henri.....	do	1 July '89	1,100 00	19 Apr. '60	3 May '81
Learoyd, Arthur Gilpin.....	do	1 July. '89	1,100 00	15 June '53	20 Oct. '73
Harrison, Major Edward.....	3rd Class Clerk.....	1 Feb. '85	900 00	24 May '52	30 July '82
Labelle, Léonce Crébassa....	do	1 Apr. '85	900 00	6 Sept. '61	1 Jan. '85
Steele, Evelyn Yelverton....	do	1 Oct. '86	550 00	8 Mar. '58	1 Nov. '85
Catellier, Ludger Aimé.....	Deputy Registrar General and Chief Clerk..	10 July '73 31 Oct. '73	2,800 00	26 Mar. '35	13 Aug. '59
Audet, Alphonse.....	Keeper of Records and Chief Clerk	6 Jan. '83	2,300 00	14 Nov. '41	11 Feb. '79
Brousseau, Elzéar.....	1st Class Clerk.....	1 July '80	1,800 00	12 June '35	1 Feb. '64
Storr, Ira William.....	2nd Class Clerk.....	1 July '85	1,300 00	17 Sept. '47	20 Oct. '73
Drouin, Aphonse M. P.....	do	1 July '87	1,200 00	29 June '51	18 Apr. '85
Burns, John.....	3rd Class Clerk.....	1 Jan. '74	1,000 00	10 June '28	7 Feb. '73
Collins, George.....	do	21 Mar. '74	1,000 00	29 June '31	21 Mar. '74
Medlow, Charles.....	do	24 Feb. '81	1,000 00	23 Sept. '32	28 Feb. '79
Kirwan, Philip Treacy.....	do	1 Nov. '79	950 00	29 Sept. '50	10 Sept. '78
McDonald, Donald D.....	do	1 Feb. '80	950 00	7 Feb. '48	1 Oct. '78
Globensky, Lambert F.....	do	1 Aug. '87	450 00	3 Sept. '55	1 Aug. '87
Audet, François Joseph.....	do	1 Feb. '88	550 00	29 July '67	1 Feb. '88
Elie, Alfredt.....	Messenger.....	15 Jan. '84	450 00	14 Oct. '42	15 Jan. '84
Ricard, Urgel.....	do	20 Dec. '85	360 00	27 July '57	20 Dec. '85
Courtman, John.....	do	14 June' 84	450 00	20 Mar. '54	1 Nov. '83

DEPARTMENT OF THE SECRETARY OF STATE.—INSIDE SERVICE.

Board of Civil Service Examiners.

Supervised by the Secretary of State.

Name.	Present Rank.	Date.	Present Salary.	Date of Birth.	Date of First Appointment.
			$ cts.		
*Thorburn, John, M.A., LL.D.	Chairman Board of Civil Service Examiners.	24 July '82	400 00	10 Oct. '30	24 July '82
†Decelles, Alfred Duclos.....	Civil Service Examiner.	24 July '82	400 00	13 Aug. '43	24 July '82
LeSueur, Peter.....	Civil Service Exam'er and Clk. to the Board	..... 24 July '82	400 00 700 00	10 Jan. 14	1 May '54
Keays, James Alexander.....	3rd Class Clerk.....	1 Jan. '85	700 00	27 Mar. '62	Oct. '84

DEPARTMENT OF PUBLIC PRINTING AND STATIONERY.

Supervised by the Secretary of State.

Queen's Printer's Office.

Chamberlin, Lt.-Col. Brown, C.M.G., D.C.L.....	Deputy Head, Queen's Printer and Controller of Stationery	1 July '88	3,200 00	26 Mar. '27	7 June '70
Grison, Louis Armand.....	3rd Class Clerk.....	1 Nov. '79	1,000 00	9 Apr. '31	1 July '76
‡Sansom, Charles Beckerville.	do	7 Feb. '81	950 00	17 Oct. '48	15 Aug. '79
Allen, Harry.....	Messenger.....	1 Jan. '80	500 00	12 Jan. '47	1 Jan. '74

Accountant's Branch.

Gliddon, William.....	Chief Clerk, Accountant	5 Mar. '88	1,850 00	18 Mar. '33	1 Oct. '71
Potvin, Auguste.....	2nd Class Clerk.....	1 July '87	1,200 00	7 July '47	7 Dec. '69
Andrews, George.....	3rd Class Clerk.....	7 Jan. '84	650 00	25 Aug. '48	5 Dec. '83

Stationery Branch.

Bronskill, Henry John.....	Chief Clerk and Supt. of Stationery.....	1 July '88	1,850 00	24 June '45	1 Jan. '38
Roxborough, Thomas.....	2nd Class Clerk	2 Feb. '88	1,200 00	13 Aug. '38	1 Dec. '69
Walsh, William.....	do	1 Oct. '78	1,000 00	1 Aug. '32	1 Jan. '76
Gouldthrite, Frank Slocum..	do	1 May '81	850 00	2 Nov. '63	Dec. '78
Larochelle, Norbert.....	do	8 Oct. '88	1,150 00	9 Apr. '51	1 June '82

* Is also Librarian to Geological and Natural History Survey.

† Is also General Librarian to Parliament.

‡ On leave.

DEPARTMENT OF PUBLIC PRINTING AND STATIONERY.

Stationery Branch—Concluded.

Name.	Present Rank.	Date.	Present Salary.	Date of Birth.	Date of First Appointment.
			$ cts.		
Hughes, John	3rd Class Clerk	2 Feb. '88	600 00	28 Mar. '46	1 June '70
Foran, John	Packer	1 July '83	480 00	17 Mar. '43	1 June '82
Beahen, Dennis	do	1 Dec. '85	390 00	3 Feb. '50	3 Dec. '88
Printing Branch.					
Senécal, André	Supt. of Printing	1 July '88	1,850 00	18 Nov. '36	1 July '87

DEPARTMENT OF INTERIOR.—INSIDE SERVICE.

Burgess, Alex. Mackinnon	Deputy Minister	1 July '83	3,200 00	21 Oct. '50	1 Dec. '76
Secretary's Branch.					
Hall, John Richard	Secretary	1 July '83	2,800 00	13 Aug. '47	1 July '65
Pereira, Lyndwode Charles	1st Class Clerk and Assistant Secretary	1 July '89 26 June '89	1,400 00	19 Feb. '52	1 Jan. '83
Henry, Kossuth Jarvis	1st Class Clerk	1 July '82	1,800 00	5 Apr. '52	30 June '71
Ryley, George Urquhart	do	1 July '83	1,700 00	16 June '52	18 Feb. '82
Kinloch, Henry	do	1 Jan. '85	1,600 00	9 June '48	7 Sept. '75
Rothwell, Thomas Gainsford	do	1 July '89	1,400 00	1 Feb. '51	1 Jan. '83
Howe, William	2nd Class Clerk	1 July '73	1,400 00	27 July '48	30 June '69
Rogers, Christopher Chapman	do	1 July '78	1,400 00	24 Nov. '40	16 Sept. '70
Chisholm, Arthur	do	17 June '83	1,400 00	11 Nov. '50	23 Feb. '74
Checkley, Frank Stewart	do	1 July '84	1,350 00	7 June '51	13 Apr. '78
Côté, Narcisse Omer	do	1 Jan. '85	1,300 00	14 Sept. '59	1 July '78
Bell, George	do	1 July '87	1,200 00	14 Jan. '50	2 Apr. '83
Nelson, Francis	do	1 July '87	1,200 00	12 June '59	4 Nov. '82
Brough, James Simpson	do	1 July '89	1,100 00	21 Jan. '50	15 Oct. '72
L'Etoile, Joseph	3rd Class Clerk	1 July '79	1,000 00	1 Nov. '47	5 June '74
Sparks, George Angove Southwell	do	1 July '82	1,000 00	21 May '64	3 May '81
Genest, Ernest	do	1 June '82	1,000 00	16 Aug. '58	1 May '80
Capreol, Frederick Chase	do	15 Feb. '84	800 00	17 Oct. '60	24 Apr. '82
Hume, Herbert Elsworth	do	1 June '85	800 00	31 Aug. '67	27 May '84

DEPARTMENT OF THE INTERIOR.—INSIDE SERVICE.

Secretary's Branch—Concluded.

Name.	Present Rank.	Date.	Present Salary.	Date of Birth.	Date of First Appointment.
			$ cts.		
Loyer, Francis	3rd Class Clerk	1 July '82	750 00	15 June '63	16 Feb. '82
Belleau, Marie Réné A. E.	do	1 June '85	750 00	21 Aug. '56	1 June '84
Dunne, John Patrick	do	1 Mar. '83	700 00	27 May '60	1 Jan. '83
Hatch, Walter	do	22 Aug. '82	700 00	19 Nov. '56	[illegible] Aug. '73
Coté, Joseph Arthur	do	1 Dec. '86	650 00	24 Nov. '62	23 Oct. '82
Cuming, Frank William Chambers	do	1 Dec. '86	600 00	17 May '62	15 Jan. '82
Robertson, Peter	do	1 Apr. '87	600 00	4 Nov. '53	1 Feb. '77
Eagleson, James Shore	do	1 July '87	550 00	1 Aug. '56	26 Mar. '86
Dunne, Joseph Patrick	do	1 Jan. '87	500 00	25 May '65	16 Feb. '85
Willoughby, Samuel John	do	1 Jan. '87	500 00	22 Mar. '65	12 Jan. '86
Badgley, Charles Wentworth	do	1 Dec. '86	500 00	24 May '64	10 Nov. '84
York, Brown Lee	do	1 Dec. '86	500 00	17 Dec. '64	20 Apr. '85
Rowatt, Hugh Howard	do	1 Jan. '88	450 00	17 Aug. '61	1 Nov. '87

Survey's Branch.

Deville, Edouard Gaston D.	Chief Cl'k & Surv. Gen.	1 Jan. '85	2,600 00	21 Feb. '49	13 June '81
King, Wm. Frederick	1st Class Clerk and Inspector of Surveys.	13 June '81	1,800 00	19 Feb. '54	13 June '81
Grignard, Albert Marie E.	2nd Class Clerk (Lithographer, &c.)	1 Aug. '82	1,400 00	14 Feb. '46	9 Mar. '80
Symes, Peter Barclay	2nd Class Clerk	1 July '83	1,400 00	24 Sept. '47	1 June '70
Rauscher, Rudolph E. F.	do	1 July '89	1,100 00	2 Oct. '34	1 Sept. '69
Brady, Martin	do	1 July '89	1,100 00	13 Nov. '56	5 Mar. '79
Lacasse, Louis Télesphore	3rd Class Clerk	1 Aug. '73	1,000 00	13 Oct. '48	2 Aug. '71
Billings, Braddish	do	1 Jan. '83	1,000 00	6 July '46	1 May '71
Sowter, Thomas Walter E.	do	1 Apr. '82	1,000 00	9 Oct. '60	28 Feb. '80
Bissett, John Connell	do	1 June '85	900 00	10 July '49	1 July '73
Pelletier, Charles Caron	do	1 Jan. '87	800 00	21 June '62	31 Oct. '85
Wheeler, Arthur Oliver	do	1 July '87	800 00	1 May '60	1 Jan. '85

Land Grants Branch.

Goodeve, William Morgan	Chief Clerk	1 Jan. '85	2,000 00	6 Jan. '49	8 Feb. '66

DEPARTMENT OF THE INTERIOR.—INSIDE SERVICE.

Land Grants Branch—Concluded.

Name.	Present Rank.	Date.	Present Salary.	Date of Birth.	Date of First Appointment.
			$ cts.		
Têtu, Nazaire.....	2nd Class Clerk.....	1 Jan. '75	1,400 00	1 Apr. '39	20 Jan. '67
Wallis, Brown	do	1 June '82	1,400 00	21 June '34	1 May '73
Cox, Francis Henry Cowper.	3rd Class Clerk.....	1 Aug. '73	1,000 00	13 Mar. '40	15 Apr. '73
Buchanan, Peter Toronto ...	do	21 June '84	1,000 00	7 May '44	19 Dec. '78
Sherwood, Henry.....	do	1 July '82	1,000 00	8 Aug. '55	26 Apr. '80
Gliddon, Wm. Searle.	do	10 Dec. '83	1,000 00	7 Apr. '58	1 Jan. '74
Paterson, Geo. Washington..	do	1 July '79	1,000 00	6 Aug. '58	1 Aug. '76
Dunn, Daniel.....	do	10 Dec. '83	950 00	10 Mar. '50	1 Nov. '79
Bruce, Henry Barnard D....	do	1 June '85	900 00	29 July '48	24 Dec. '80
Lambart, Hon. Henry Octavius	do	21 June '84	800 00	10 Jan. '55	1 Oct. '82

Accounts Branch.

Pinard, Joseph Achille.....	Chief Clerk, Accountant	1 July '85	2,000 00	11 Mar. '42	11 Jan. '79
Beddoe, Charles Henry.....	1st Class Clerk, Assistant Accountant.	1 July '85	1,600 00	17 Aug. '50	30 Apr. '83
Turner, Henry Hamish.....	3rd Class Clerk.....	1 Mar. '84	850 00	21 Sept. '49	10 Sept. '83

Ordnance and Admiralty Lands.

Mills, William.....	1st Class Clerk	1 July '75	1,800 00	17 July '24	10 Aug. '58
Keyes, Perley George.....	2nd Class Clerk.....	1 Jan. '86	1,250 00	15 Feb. '53	17 July '78

Chief Draughtsman.

Johnston, John.....	1st Class Clerk.....	1 Mar. '74	1,800 00	3 June '30	1 May '57

Survey Records.

Clayton, Frank.....	1st Class Clerk.....	1 June '82	1,800 00	22 Dec. '47	19 Mar. '72
Topley, Horatio Needham...	Photographer.....	22 May '89	1,200 00	25 June 47	25 Apr. '87

DEPARTMENT OF THE INTERIOR.—OUTSIDE SERVICE.

MESSENGERS.

Name.	Present Rank.	Date.	Present Salary.	Date of Birth.	Date of First Appointment.
			$ cts.		
Swinburn, Arthur Richard..	Messenger.....	1 Jan. '75	500 00	9 June '55	1 Oct. '73
Dunnet, James.....	do	1 July '79	500 00	4 Feb. '47	1 Apr. '78
Pegg, Alfred.....	do	1 Oct. '87	480 00	3 Apr. '63	22 Sept. '84
Dunlop, Robert.....	do	1 Jan. '87	460 00	19 Nov. '55	16 Feb. '82

GEOLOGICAL AND NATURAL HISTORY SURVEY.

Name.	Present Rank.	Date.	Present Salary.	Date of Birth.	Date of First Appointment.
Selwyn, Alfred Richard Cecil, C.M.G., LL.D., F.R.S....	Director and Deputy Head.....	1 July '83	4,000 00	28 July '24	1 Dec. '69
Dawson, George Mercer, D.S., F.G.S.	Assistant Director, and Geologist	1 July '83	2,150 00	1 Aug. '49	19 July '75
Bell, Robert, LL.D., M.D., C.M., F.G.S.....	do ..	1 July '83	2,150 00	3 June '41	1 Mar. '57
Whiteaves, Joseph F., F.G.S.	do etc.....	1 July '83	2,150 00	26 Dec. '35	1 Jan. '75
Hoffmann, George Christian, F.I.C.....	Asst. Director, Chemist and Mineralogist	1 July '83	2,100 00	7 June '37	1 Sept. '72
Macoun, John, F.L.S.....	Asst. Director, Botanist and Naturalist	27 Dec. '87	1,850 00	17 Apr. '32	1 Jan. '82
Barlow, Scott.....	Chief Draughtsman, 1st Class Clerk.....	1 July '83	1,700 00	27 Feb. '35	1 Dec. '56
Marshall, John.....	Secretary and Accountant, 1st Class Clerk..	1 July '83	1,700 00	18 Sept. '56	1 Mar. '72
Ells, Robert Wheelock, LL.D., M.A.....	Field Geologist and 1st Class Clerk.....	1 July '83	1,700 00	26 July '45	1 May '72
Fletcher, Hugh, B.A.....	do ..	1 July '83	1,700 00	9 Dec. '48	1 Sept. '72
Weston, Thomas Chesmer...	Lapidary and Assistant Curator, 2nd Class Clerk.....	1 July '81	1,400 00	17 Oct. '32	1 Feb. '59
McConnell, Richard George .	Field Geologist and 2nd Class Clerk.....	1 July '83	1,400 00	26 Mar. '57	12 May '79
Adams, Frank Dawson, B.A.S.	Asst. Chemist and Lithologist, 2nd Class Clerk	1 July '83	1,400 00	17 Sept. '59	1 July '77
Tyrrell, Joseph Burr.....	Field Geologist, 2nd Class Clerk..... ..	1 July '83	1,400 00	1 Nov. '58	15 Aug. '81
Ingall, Elfric Drew.....	Mining Geologist, 2nd Class Clerk.....	1 July '85	1,300 00	13 May '58	1 July '84
Cochrane, Augustus Southby.	Asst. Topographer, 2nd Class Clerk.....	1 July '85	1,300 00	4 Sept. '50	1 May '77
Low, Albert Peter.....	Surveyor and Explorer, 2nd Class Clerk.....	1 July '86	1,250 00	24 May '61	1 June '81

DEPARTMENT OF THE INTERIOR.—OUTSIDE SERVICE.

Geological and Natural History Survey—Concluded.

Name and P. O. Address.	Present Rank.	Date.	Present Salary.	Date of Birth.	Date of First Appointment.
			$ cts.		
Lambe, Lawrence Morris....	Artist, 2nd Class Clerk.	1 July '86	1,250 00	27 Aug. '63	1 Dec. '84
Chalmers, Robert.....	Geologist do ..	1 July '87	1,200 00	31 Dec. '33	20 May '82
Lawson, Andrew Cowper, Ph. D., M.A.....	Field Geologist do ..	1 July '87	1,200 00	25 July '61	1 July '83
Bowman, Amos.....	do do ..	1 July '87	1,200 00	15 Sept. '39	1 July '82
Willimott, Charles William .	Asst. Curator do ..	1 July '88	1,150 00	1 Feb. '52	15 Jan. '72
Faribault, Eugène Rodolphe.	Surveyor and Explorer, 2nd Class Clerk.....	1 July '89	1,100 00	4 Nov. '60	1 July '81
Ami, Henry Marc, M.A	2nd Asst. Palæontologist, 3rd Class Clerk..	1 July '83	1,000 00	23 Nov. '58	13 June '82
Broadbent, Ralph Lawton...	Museum Asst.,3rd Class Clerk	1 July '82	850 00	14 Apr. '59	26 Jan. '81
Brumell, Henry P. H.....	do do ..	1 July '83	800 00	28 Oct. '63	1 May '82
*Thorburn, John, LL.D.....	Librarian	12 Apr. '82	600 00	10 Oct. '30	12 Apr. '82
Burke, Thomas.....	Res'dt. Housekeeper....	1 July '89	700 00	17 Mar. '41	Sept. '81
McKinnon, Allan T.....	Messenger.....	22 May '89	300 00	1 Apr. '67	22 May '89

Land Board at Winnipeg; Dominion Lands and Crown Timber Agencies in Manitoba, North-West Territories and British Columbia.

Smith, Henry Hall..... Winnipeg.	Commissioner of Dom. Lands for Manitoba and N.W.T	11 Mar. '85	5,000 00	17 Dec. '46	15 May '84
Pearce, William..... Calgary, N.W.T.	Superintendent of Mines for Manitoba and N. W. T., and Member of the Land Board, Winnipeg.....	15 May '84	3,200 00	1 Feb. '48	4 Feb. '82
Gordon, John Macdonald.... Winnipeg.	Inspector of Dominion Lands Agencies and Member of the Land Board, Winnipeg....	3 Sept. '85	2,000 00	10 Dec. '56	25 Apr. '75
Aikman, Hugh Bowlsby Willson..... New Westminster, B.C.	Dominion Lands Agent for Province of British Columbia and Member of the Land Board, Winnipeg.....	21 Dec. '83	2,800 00	15 Nov. '37	7 Dec. '71
Burpé, Thomas Richard..... Winnipeg.	Secretary to the Land Board, Winnipeg	1 Sept. '82	1,800 00	22 Aug. '48	5 Aug. '64
Ruttan, Robert Anderson.... Winnipeg.	Asst. Secretary to the Land Board, Winnipeg	1 Jan. '86	1,400 00	16 Apr. '55	10 Ma[illegible] '84

* Is also Chairman of Board of Civil Service Examiners.

DEPARTMENT OF THE INTERIOR.—OUTSIDE SERVICE.

LAND BOARD AT WINNIPEG; DOMINION LANDS AND CROWN TIMBER AGENCIES IN MANITOBA, NORTH-WEST TERRITORIES AND BRITISH COLUMBIA—Continued.

Name and P. O. Address.	Present Rank.	Date.	Present Salary.	Date of Birth.	Date of First Appointment.
			$ cts.		
Fortier, Loftus Morton..... Winnipeg.	Assistant in Commissioner's Office, Winnipeg.	1 Jan. '88	1,200 00	27 Apr. '58	'74
Taylor, Ernest Henry..... Winnipeg.	do ..	1 Jan. '88	1,200 00	21 July '51	14 Apr. '85
Nash, Edward Augustus.... Winnipeg.	Dom. Lands Agent....	5 Aug. '85	1,200 00	25 June '51	5 Aug. '85
Whitcher, Arthur Henry.... Winnipeg.	Dominion Lands Agent at Winnipeg.	1 June '80	2,400 00	10 Apr. '40	8 May '72
Turenne, Joseph..... Winnipeg.	Clerk.....	23 May '82	1,200 00	12 Sept. '46	23 May '82
Hiam, William Henry..... Brandon.	Dominion Lands Agent for Souris District.	9 Sept '87	1,200 00	19 May '33	7 Aug. '82
Sutherland, James McPherson Brandon.	Clerk.....	1 May '84	1,095 00	1 Jan. '61	11 July '79
Rickards, Chas. Dudley ..... Brandon.	do	27 Nov. '85	1,095 00	14 Mar. '49	8 Sept. '73
Pentland, William George .. Birtle.	Dominion Lands Agent, Birtle District.	1 Nov. '82	1,200 00	24 Oct. '16	1 Apr. '82
Young, George..... Winnipeg.	Dominion Lands Agent, Dufferin District.	15 Oct. '87	1,200 00	30 May '57	15 Nov. '83
Royal, Jules Auguste..... Winnipeg.	Clerk.....	8 Nov. '87	800 00	24 Sept. '64	1 Oct. '83
Flesher, John ..... Deloraine.	Dominion Lands Agent, Turtle Mountain District.	7 Jan. '87	1,200 00	8 June '33	13 June '84
Hilliard, Wm. Myers..... Minnedosa.	Dominion Lands Agent, Little Saskatchewan District.	1 July '83	1,200 00	8 Apr. '24	1 July '83
Stevenson, Wm. Henry..... Regina, N.W.T.	Dominion Lands Agent, Qu'Appelle District.	4 June '83	1,200 00	12 Dec. '26	1 Dec. '82
Fraser, Alexander James .... Regina, N.W.T.	Clerk.....	1 May '84	1,095 00	25 Feb. '57	21 Apr. '82
Rowe, Amos..... Calgary, N.W.T.	Dominion Lands Agent, Calgary District.	3 Sept. '85	1,200 00	27 Dec. '37	3 Sept. '85
* McTaggart, John..... Prince Albert, N.W.T.	Dominion Lands Agent, Prince Albert District.	1 May '84	1,200 00	14 Sept. '46	1 May '84
Gauvreau, Pierre Louis François V..... Edmonton, N.W.T.	Dominion Lands Agent, Edmonton District.	1 May '84	1,200 00	1 Sept. '54	1 July '80
McHugh, John Joseph ..... Carlyle, N.W.T.	Dominion Lands Agent, Coteau District.	1 May '84	1,200 00	18 June '52	1 May '84
Brokovski, Edwin Frederick Thomas..... Battleford, N.W.T.	Dominion Lands Agent, Battleford District.	1 Nov. '87	1,200 00	1 Oct. '38	1 May '85
Kirby, Eugene Guilford..... Lethbridge, N.W.T.	Dominion Lands Agent, Lethbridge District.	1 July '86	1,200 00	21 July '51	1 May '84

* Also charged with duties connected with Crown Timber.

DEPARTMENT OF THE INTERIOR.—OUTSIDE SERVICE.

LAND BOARD AT WINNIPEG; DOMINION LANDS AND CROWN TIMBER AGENCIES IN MANITOBA, NORTH-WEST TERRITORIES AND BRITISH COLUMBIA—Concluded.

Name and P. O. Address.	Present Rank.	Date.	Present Salary.	Date of Birth.	Date of First Appointment.
			$ cts.		
Ferguson, Thomas Brooks... Saltcoats, N. W. T.	Dominion Lands Agent, Touchwood District.	22 May '89	1,095 00	20 July '48	6 July '88
Newcomb, Geo. Henderson.. Ottawa.	Agent.....	1 Jan. '75	1,200 00	13 Aug. '47	1 Feb. '73
Stephenson, Edwin Fredk... Winnipeg.	Crown Timber Agent, Winnipeg.	8 Apr. '82	2,000 00	29 Nov. '58	25 Mar. '81
Higginson, Thomas Sheriff.. New Westminster, B. C.	Crown Timber Agent in the Province of British Columbia.	16 Oct. '86	1,600 00	8 Mar. '38	16 July '84
Anderson, Thomas..... Edmonton, N.W.T.	Crown Timber Agent, Edmonton District.	29 Aug. '81	1,200 00	22 July '25	29 Aug. '81
Gouin, Chas. Louis..... Calgary, N.T.W.	Crown Timber Agent, Calgary District.	4 May '83	1,200 00	14 Dec. '30	4 May '83
Morgan, Joseph Henry..... Gordon, Ont.	Forestry Commissioner for Manitoba and N.W. Territories.	1 July '87	2,000 00	26 Aug. '29	14 July '83
Stewart, George Alexander.. Banff, N.W.T.	Superintendent of the Park at Hot Springs, Banff, N.W.T.	1 Jan. '87	1,800 00	26 Aug. '30	28 Jan. '86
Allen, Dr. William Cox..... Fort Macleod, N.W.T.	Inspector of Ranches in the N.W.T.	1 May '86	600 00	1 Apr. '20	1 May '86
Gordon, Robert Bell..... Regina, N.W.T.	Clerk of the Legislative Assembly of N.W.T.	3 Aug. '76	2,000 00	20 Jan. '43	10 Nov. '85
Bown, Walter Robert..... Winnipeg.	Private Secretary to the Lieutenant Governor of District of Keewatin	1 July '88	600 00	27 Jan. '28	1 July '88

REGISTRARS FOR NORTH-WEST TERRITORIES.

Barker, Peter McGill.....	Inspector of Land Titles Offices.	17 Oct. '88	1,600 00	12 Sept. '43	27 Dec. '86
Scott, William James..... Battleford, N.W.T.	Registrar for West Saskatchewan District.	7 Oct. '76	2,000 00	13 Apr. '42	7 Oct. '76
Sproat, Alexander..... Prince Albert, N.W.T.	Registrar for East Saskatchewan District.	9 Dec. '80	1,200 00	19 June '34	9 Dec. '80
McLean, Thomas Alexander. Calgary, N.W.T.	Registrar for South Alberta District.	12 June '84	1,200 00	28 May '28	12 June '84
Roy, George..... Edmonton, N.W.T.	Registrar for North Alberta District.	3 Aug. '85	1,200 00	26 Jan. '48	3 Aug. '85
Montgomery, Geo. Archibald Regina, N.W.T.	Registrar for Assiniboia	1 July '84	1,200 00	8 Feb. '25	1 July '84

DEPARTMENT OF THE INTERIOR.—OUTSIDE SERVICE.

Caretakers of Ordnance Lands.

Name and P. O. Address.	Present Rank.	Date.	Present Salary.	Date of Birth.	Date of First Appointment.
			$ cts.		
Conover, Peter..... Leamington, Ont.	Caretaker of Ordnance Property.	1 Feb. '81	75 00	22 Dec. '22	1 Feb. '81
Walker, Joseph..... Queenston, Ont.	do ..	17 Oct. '88	50 00	13 Feb. '44	8 Sept. '85

THE OFFICE OF THE COMPTROLLER OF THE NORTH-WEST MOUNTED POLICE.—INSIDE SERVICE.

White, Frederick.....	Comptroller and Deputy Head.	1 July '83	3,200 00	16 Feb. '47	3 Mar. '69
Fortescue, Laurence.....	1st Class Clerk.....	1 July '81	1,800 00	17 Aug. '45	1 June '75
Fisher, Alexander.....	2nd Class Clerk	1 July '80	1,400 00	11 Oct. '30	1 July '75
Gallwey, Reginald Munro M.	3rd Class Clerk.....	1 July '84	800 00	16 Dec. '63	1 July '84
Duplessis, Léonidas J. T. R..	do	1 July '84	800 00	1 Sept. '63	1 July '84
Hinchey, Edward Henry....	Messenger.....	1 July '87	360 00	7 Mar. '72	1 July '87

NORTH-WEST MOUNTED POLICE FORCE.—OUTSIDE SERVICE.

Herchmer, Lawrence Wm ... Regina, N.W.T.	Commissioner.....	1 Apr. '86	2,600 00	25 Apr. '40	1 Apr. '86
Herchmer, Wm. Macaulay.. Calgary, N.W.T.	Asst. Commissioner....	1 July '86	1,600 00	13 Dec. '44	1 Aug. '76
Cotton, John, Regina, N.W.T	Superintendent.....	24 Jan. '82	1,400 00	19 Oct. '53	1 Mar. '79
McIllree, John Henry..... Calgary, N.W.T.	do	24 Jan. '82	1,400 00	28 Feb. '49	1 Apr. '74
Gagnon, Sévère..... Regina, N.W.T.	do	1 Apr. '83	1,400 00	8 Jan. '45	3 Apr. '74
Neale, Percy Reginald..... Maple Creek, N.W.T.	do	1 Apr. '84	1,400 00	14 Feb. '50	15 July '75
Deane, Richard Burton..... Lethbridge N.W.T.	do	1 Apr. '84	1,400 00	30 Apr. '48	1 July '83
Steele, Samuel Benfield..... Fort MacLeod, N.W.T.	do	1 Aug. '85	1,400 00	5 Jan. '49	31 Aug. '78
Perry, Aylesworth Bowen ... Prince Albert, N.W.T.	do	1 Aug. '85	1,400 00	21 Aug. '60	24 Jan. '82
Griesbach, Arthur Henry.... Fort Saskatchewan, N.W.T.	do	15 Sept. '85	1,400 00	22 Oct. '39	1 June '75
Macdonell, Alexander Rodk. Fort MacLeod, N.W.T.	do	15 Sept. '85	1,400 00	8 Oct. '40	1 Sept. '78
Antrobus, William Denny... Battleford, N.W.T.	do	1 July '86	1,400 00	8 Aug. '45	1 Mar. '76
Jarvis, Edward Worrell ..... Wood Mountain, N.W.T.	do	10 Apr. '86	1,400 00	26 Jan. '47	10 Apr. '86
Norman, Francis ..... Prince Albert, N.W.T.	Inspector.....	24 Jan. '82	1,000 00	19 Nov. '46	24 Jan. '82
Howe, Joseph..... Regina, N.W.T	do	1 July '83	1,000 00	5 Sept. '55	1 July '83
Moffatt, George Buchanan... Regina N.W.T.	do	1 Sept. '83	1,000 00	13 Dec. '54	1 Sept. '83

NORTH-WEST MOUNTED POLICE FORCE.—OUTSIDE SERVICE.

Name and P. O. Address.	Present Rank.	Date.	Present Salary.	Date of Birth.	Date of First Appointment.
			$ cts.		
White-Fraser, Montague Hy. Lethbridge, N.W.T.	Inspector	1 May '84	1,000 00	24 June '53	1 May '84
Morris, William S. M. Battleford, N.W.T.	do	1 May '84	1,000 00	6 Sept. '47	1 May '84
Sanders, Gilbert Edward. Maple Creek, N.W.T.	do	1 Sept. '84	1,000 00	25 Dec. '63	1 Sept. '84
Drayner, Frederic. Regina, N.W.T.	do	15 Oct. '84	1,000 00	13 Mar. '63	15 Oct. '84
Allan, John Beresford. Regina, N.W.T.	do	1 Aug. '85	1,000 00	28 Nov. '45	1 Aug. '85
Wood, Zachary Taylor. Fort McLeod, N.W.T.	do	1 Aug. '85	1,000 00	27 Nov. '60	1 Aug. '85
Primrose, Philip Carteret Hill Lethbridge, N.W.T.	do	1 Aug. '85	1,000 00	23 Oct. '64	1 Aug. '85
Cuthbert, Albert Edw. Ross. Prince Albert, N.W.T.	do	1 Aug. '85	1,000 00	1 Aug. '60	1 Aug. '85
Snyder, Arthur Edward. Calgary, N.W.T.	do	1 Aug. '85	1,000 00	24 Mar. '61	1 Aug. '85
Likely, Henry David. Fort MacLeod, N.W.T.	do	15 Sept. '85	1,000 00	25 June '52	15 Sept. '85
Piercy, William. Saskatchewan, N.W.T.	do	15 Sept. '85	1,000 00	14 Oct. '53	15 Sept. '85
McGibbon, John Alexander. Wood Mountain, N.W.T.	do	15 Sept. '85	1,000 00	1 Feb. '57	15 Sept. '85
Wilson, James Osgood. Fort Macleod, N.W.T.	do	15 Sept. '85	1,000 00	17 Aug. '58	15 Sept. '85
Huot, Chas. François Albert. Prince Albert, N.W.T.	do	15 Sept. '85	1,000 00	18 Aug. '60	15 Sept. '85
Moodie, John Douglas. Medicine Hat, N.W.T.	do	15 Sept. '85	1,000 00	21 Nov. '49	15 Sept. '85
Bégin, Joseph Victor. Regina, N.W.T.	do	22 Oct. '85	1,000 00	15 Feb. '56	22 Oct. '85
Starnes, Cortlandt. Fort Macleod, N.W.T.	do	1 Mar. '86	1,000 00	31 Jan. '64	1 Mar. '86
Chalmers, Thos. Wellington. Battleford, N.W.T.	do	10 Apr. '86	1,000 00	14 Oct. '62	10 Apr. '86
Wattam, Thomas. Regina, N.W.T.	do	1 July '86	1,000 00	27 Oct. '48	1 July '86
Matthews, William George. Fort Macleod, N.W.T.	do	20 Oct. '86	1,000 00	1 June '48	20 Oct. '86
Constantine, Charles. Moosomin, N.W.T.	do	20 Oct. '86	1,000 00	13 Nov. '49	20 Oct. '86
Casey, Henry Samuel. Fort Saskatchewan, N.W.T.	do	20 Oct. '86	1,000 00	23 July '48	20 Oct. '86
Bradley, Ernest. Lethbridge, N.W.T.	do	20 Oct. '86	1,000 00	5 May '58	20 Oct. '86
Williams, Victor Arthur S. Calgary, N.W.T.	do	20 Oct. '86	1,000 00	2 June '66	20 Oct. 86
Harper, Frank. Banff, N.W.T.	do	1 Jan. '87	1,000 00	28 June '58	1 Jan. '87
Baker, Montague. Lethbridge, N.W.T.	do	1 Jan. '87	1,000 00	5 Jan. '59	1 Jan. '87
Routledge, Walton. Regina, N.W.T.	do	1 May '87	1,000 00	16 Jan. '63	1 May '87
Macpherson, David H. Fort Macleod N.W.T.	do	1 Sept. '88	1,000 00	21 Dec. '56	1 Sept. '88
Davidson, Hugh Jas. Alexr. Regina, N.W.T.	do	1 Feb. '89	1,000 00	Jan. '57	1 Feb. '89
Jukes, Augustus, M.D. Regina, N.W.T.	Senior Surgeon	24 Jan. '82	1,400 00	30 Oct. '21	24 Jan. '82
Aylen, Peter, M.D. Calgary, N.W.T.	Assistant Surgeon	1 July '86	1,000 00	5 Sept. '60	1 July '86

NORTH-WEST MOUNTED POLICE FORCE.—OUTSIDE SERVICE.

Name and P. O. Address.	Present Rank.	Date.	Present Salary.	Date of Birth.	Date of First Appointment.
			$ cts.		
Paré, Louis Alphonse, M.D. Battleford, N.W.T.	do	1 July '87	1,000 00	15 Feb. '48	1 July '87
Dodd, Henry, M.D..... Regina, N.W.T.	do	1 Oct. '87	1,000 00	23 Nov. '30	1 Oct. '87
Fraser, Samuel Martin, M.D. Fort McLeod, N.W.T.	Assistant Surgeon.....	1 May '89	1,000 00	Nov. '68	1 May '89
Haultain, Chas. Selby, M.D. Maple Creek, N.W.T.	do	1 July '89	800 00	.....	1 July '89
Burnett, John, V.S..... Regina, N.W.T.	Veterinary Surgeon....	1 July '87	700 00	Dec. '59	1 July '87
Wroughton, Theodore Ambrose, V.S..... Fort Macleod, N.W.T.	do	1 Jan. '88	600 00	11 Nov. 62	1 Jan. '88

OFFICE OF THE AUDITOR GENERAL.—INSIDE SERVICE.

Name.	Present Rank.	Date.	Present Salary.	Date of Birth.	Date of First Appointment.
			$ cts.		
McDougall, John Lorn.....	Auditor General.....	1 Aug. '78	4,000 00	6 Nov. '38	1 Aug. '78
Patterson, James.....	Chief Clerk and Asst. Auditor General.	1 Oct. '78	2,800 00	15 Dec. '31	10 Dec. '55
Simpson, John Barker.....	1st Class Clerk	1 July '80	1,800 00	16 Feb. '42	4 Dec. '65
Sutherland, Edward Davenport	do	1 July '83	1,700 00	19 Nov. '53	13 July '71
Gorman, John.....	do	1 July '85	1,600 00	7 June '48	13 Aug. '79
Hayter, Frederick.....	do	1 July '85	1,600 00	30 June '56	20 Aug. '79
Graham, John.....	2nd Class Clerk.....	1 July '73	1,400 00	12 Feb. '45	28 May '64
Hudson, Arthur Bartlett....	do	1 July '87	1,200 00	15 Apr. '59	11 Feb. '84
Reid, John Warren	do	1 July '87	1,200 00	28 Jan. '60	1 July '85
Kearns, William.....	do	1 July '89	1,100 00	24 Aug. '55	4 Oct. '83
Martin, Ira Everard.....	do	1 July '89	1,100 00	21 Sept. '63	12 Aug. '87
Porter, Thomas.....	3rd Class Clerk.....	1 June '79	1,000 00	11 May '38	31 Oct. '78
Gibson, John Hugh Peden...	do	1 June '79	1,000 00	23 Sept. '34	29 Jan. '79
Bolton, George Cahill.....	do	1 July '80	1,000 00	5 Feb. '40	1 May '80
MacDonald, John Carroll....	do	10 June '79	1,000 00	19 Apr. '52	17 Jan. '79
Bissonnette, Louis Adolphe..	do	1 Jan. '83	1,000 00	15 Nov. '54	1 Jan. '83
Baldwin, Harma Adelaide...	do	1 July '85	700 00	7 Aug. '51	1 July '85
Hayes, Edwin Clay.....	do	1 Mar. '84	700 00	7 Apr. '58	9 Feb. '84
Sherwood, Beverley Wilmot..	do	1 Nov. '83	650 00	13 June '59	1 Nov. '83
Stevenson, James Shannon..	do	19 Oct. '84	650 00	15 Nov. '63	13 Oct. '84
Belford, Ethel.....	do	1 July '87	500 00	28 May '66	1 July '85
Keating, Charles Joseph.....	do	1 May '89	400 00	19 Sept. '67	1 May '89
Casault, François.....	Messenger.....	23 Apr. '53	500 00	18 Dec. '31	23 Apr. '53
Pender, John.....	do	11 Nov. '57	500 00	15 Sept. '33	11 Nov. '57

DEPARTMENT OF FINANCE.—INSIDE SERVICE.

Name.	Present Rank.	Date.	Present Salary.	Date of Birth.	Date of First Appointment.
			$ cts.		
Courtney, John Mortimer...	Deputy Minister and Secretary of Treasury Board.	1 Aug. '78	4,200 00	22 July '38	2 June '69
Fitzgerald, William, M. A..	Asst. Deputy Minister and Superintendent of Insurance.	1 Dec. '85	3,000 00	29 July '45	1 Dec. '85
Toller, Frederick.....	Chief Clerk and Comptroller of Dominion Currency.	1 July '81	2,400 00	21 June '41	1 Oct. '71
Anderson, Charles Joseph...	Chief Clerk and Head of Savings Bank Branch	1 July '74	2,400 00	21 Feb. '35	16 Nov. '58
Baxter, Richard Watson....	Chief Clerk and Accountant of Contingencies.	1 July '87	1,950 00	27 Nov. '36	16 Feb. '58
Dickieson, Matthew George.	Chief Clerk and Dominion Book-keeper.	1 July '86	1,950 00	7 Feb. '49	1 Jan. '74
Lowe, George, jr.....	1st Class Clerk.....	1 Jan. '85	1,600 00	25 Dec. '41	Feb. '75
Gough, Charles Archer.....	do	1 Jan. '85	1,600 00	16 Aug. '52	30 Nov. '69
Treadwell, Clarence William.	do	1 Jan. '86	1,550 00	5 July '54	1 Nov. '82
McNichol, John.....	do	1 July '86	1,550 00	28 Aug. '40	1 Sept. '75
Fraser, John.....	do	1 July '86	1,550 00	13 Dec. '52	21 May '75
Jarvis, George Murray.....	2nd Class Clerk	— April '67	1,400 00	13 Apr. '24	'57
Neeve, John Bonner.....	do	29 Mar. '65	1,400 00	4 Jan. '35	29 Mar. '65
Turgeon, Charles Edward....	do	1 Feb. '76	1,400 00	22 Mar. '46	1 July '72
Street, Charles Frederick, M.A	do	1 July '73	1,400 00	7 Sept. '34	1 July '73
Fripp, Herbert Russell.....	do	1 July '74	1,400 00	25 Nov. '30	1 July '71
Clayton, James Alfred.....	do	1 Oct. '76	1,400 00	3 Sept. '42	26 Jan. '71
Wiggins, Ezekiel Stone.....	do	5 Dec. '79	1,400 00	4 Dec. '39	12 Feb. '79
Garland, Nicholas Surrey ...	do	1 June '82	1,400 00	8 June '45	22 June '70
Belfour, John.....	do	1 Oct. '83	1,350 00	10 Nov. '39	27 Aug. '77
Blair, William Livingston...	do	1 Jan. '85	1,300 00	28 Dec. '52	15 Nov. '71
Nutting, James Peasley.....	do	1 Apr. '85	1,300 00	1 Aug. '56	1 Oct. '76
Boville, Thomas Cooper.....	do	1 Jan. '86	1,250 00	14 Mar. '60	29 Jan. '83
Capbert, Emile.....	do	1 July '86	1,250 00	7 Mar. '40	12 Feb. '80
Black, Ernest Augustus.....	do	1 July '86	1,250 00	17 June '60	29 May '79
*Jenkins, Samuel Judson....	do	1 July '87	1,150 00	10 Nov. '49	21 Jan. '86
Coffin, Frederick Ashley.....	do	1 Feb. '82	1,100 00	12 Feb. '58	27 Sept. '75
Scott, Charles Stenson	do	1 June '89	1,100 00	22 Dec. '42	7 July '67
Tasker, Charles James.....	3rd Class Clerk.....	1 Feb. '73	1,000 00	13 Nov. '33	19 Feb. '72

* Private Secretary to Minister.

DEPARTMENT OF FINANCE.—INSIDE SERVICE.

Name and P. O. Address.	Present Rank.	Date.	Present Salary.	Date of Birth.	Date of First Appointment.
			$ cts.		
Gilmour, Thomas.....	3rd Class Clerk.....	1 Feb. '82	1,000 00	11 Mar. '37	18 Sept. '81
Brittain, Edward L.....	do	1 May '84	800 00	1 Feb. '66	1 May '84
Foster, Albert Brunswick ...	do	1 Oct. '84	650 00	11 Oct. '58	1 Oct. '84
Hayes, William Hazen.....	do	15 Oct. '84	700 00	17 July '59	15 Oct. '84
O'Reilley, Anthony.....	do	1 Oct. '85	650 00	17 Aug. '66	1 Oct. '85
Saunders, John Cramp.....	do	1 July '87	750 00	19 July '62	23 Mar. '82
Pender, Patrick.....	Messenger.....	1 Nov. '56	500 00	17 Mar. '35	1 Nov. '56
Connolly, Peter.....	do	1 Nov. '67	500 00	17 Mar. '47	1 Nov. '67
Ostrom, William Henry.....	do	1 July '78	500 00	13 Apr. '42	1 June '78
Evans, Frederick Augustus..	do	1 July '87	360 00	16 Nov. '63	1 May '87

DEPARTMENT OF FINANCE.—OUTSIDE SERVICE.

Tims, Thomas Dillon..... Ottawa.	Financial Inspector for the Dominion.	1 Nov. '71	2,600 00	6 Jan. '25	8 Sept. '58
Crookshank, George Young.. Ottawa.	Asst. Financial Inspector	1 July '86	1,700 00	25 Mar. '56	10 Aug. '73
Blackadar, Alfred Kimball... Ottawa.	1st Class Clerk, Insurance Branch.	1 Oc . '83	1,650 00	24 Oct. '52	1 Mar. '77
McMinn, William John R... Ottawa.	2nd Class Clerk, Insurance Branch.	1 July '83	1,350 00	21 Apr. '56	1 July '83
Campbell, Charles James.... Toronto.	Asst. Receiver General, Toronto.	9 Nov. '83	3,000 00	9 May '20	9 Nov. '83
Ridout, John Grant..... Toronto.	Accountant	22 July '77	1,400 00	20 Apr. '45	8 July '72
Eliot, Granville Percival..... Toronto.	Teller.....	16 Aug. '76	1,200 00	6 Dec. '53	17 July '71
Morrison, Stuart..... Toronto.	Clerk.....	1 Mar. '84	550 00	8 Oct. '65	1 Mar '84
Stewart, Matthew ..... Toronto.	Messenger and Caretaker	25 Jan. '86	600 00	5 Oct. '56	1 Mar. '78
Wallace, John Roberts..... Halifax.	Asst. Receiver General, Halifax.....	30 Nov. '63	2,200 00	15 Feb. '23	Sept. '42
Parker, Lewis..... Halifax.	Acct. in A.R.G. Office..	Mar. '72	1,300 00	16 Oct. '44	28 Mar. '72
Johnston, Arthur Clement... Halifax.	Acct. in Savings Bank.	1 July '74	1,250 00	15 Dec. '53	Nov. '71
Balcom, John Horton..... Halifax.	Teller in Savings Bank.	15 June '77	900 00	'41	15 June '77
Lithgow, John Thomas..... Halifax.	do	11 Oct. '80	900 00	25 Jan. '56	11 Oct. '80
Dillon, John Patrick..... Halifax.	Clerk in Savings Bank.	7 Feb. '86	850 00	4 May '54	7 Feb. '76
Crookshank, Robert William. St. John, N.B.	Asst. Receiver General, St. John.	31 May '73	2,200 00	21 Aug. '22	20 July '58
Patterson, Sydney Bolton... Saint John, N.B.	Acct. in Savings Bank.	1 Aug. '73	1,300 00	31 Mar. '34	April '68
Robinson, James..... Saint John, N.B.	Accountant, A. R. G. Office.	1 Aug. '73	1,100 00	1 Feb. '30	15 Aug. '73

DEPARTMENT OF FINANCE.—OUTSIDE SERVICE.

Name and P. O. Address	Present Rank.	Date.	Present Salary.	Date of Birth.	Date of First Appointment.
			$ cts.		
Sancton, G. Frederick..... Saint John, N.B.	Teller in Savings Bank.	July '76	1,100 00	6 July '42	1 July '76
Salter, A. C. A..... Saint John, N.B.	Clerk in Savings Bank.	1 Oct. '84	900 00	8 May '33	1 Oct. '84
Lawson, Thomas Stanford... Saint John, N.B.	Janitor, Dom. Buildings	28 May '79	500 00	4 Dec. '38	28 May '79
Drummond, Henry Mowat... Winnipeg.	Asst. Receiver General, Winnipeg.	20 May '79	2,250 00	19 Aug. '48	1 May '72
McMicken, Albert Clifton... Winnipeg.	Clerk in A. R. G. Office	21 May '79	1,320 00	10 Sept. '57	21 May '79
Armstrong, Edward Wm. H. Winnipeg.	Teller in Savings Bank.	May '82	1,200 00	1 May '60	23 May '82
Deacon, C. B ..... Winnipeg.	Clerk in A. R. G. Office	15 Aug. '86	1,000 00	15 Dec. '60	28 Aug. '86
Graham, John..... Victoria.	Asst. Receiver General, Victoria.	Mar. '72	3,000 00	28 Dec. '26	April '59
Maclaughlin, Joseph Hugh.. Victoria.	Clerk in A. R. G. Office.	1 July '84	1,200 00	15 Apr. '39	1 July '84
Hayward, Charles ..... Victoria.	do ..	1 Nov. '85	900 00	23 Mar. '64	1 Nov. '85
Pope, Percy..... Charlot'own.	Dom'n Auditor, Charlottetown.	1 July '83	1,800 00	8 May '56	1 July '83
Foley, Thomas ..... Charlot'own.	Account., Savings Bank	9 Jan. '74	1,000 00	12 Dec. '44	9 Jan. '74
Leitch, William..... Charlot'own.	Clerk in Auditor's Office	9 Jan. '74	800 00	20 Dec. '54	9 Jan. '74
Loughram, Francis ..... Charlot'own.	Clerk in Audit Office and Savings Bank.	1 July '82	600 00	7 Nov. '52	1 July '82

DEPARTMENT OF INLAND REVENUE.—INSIDE SERVICE.

Name and P. O. Address.	Present Rank.	Date.	Present Salary.	Date of Birth.	Date of First Appointment.
			$ cts.		
Miall, Edward	Deputy Minister, Commissioner of Inland Revenue and Commissioner of Standards.	26 Jan. '83	3,200 00 800 00	24 Dec. '38	1 June '70
Gerald, William John	Asst. Commissioner and Inspector of Tobacco Factories.	7 Feb. '87	2,800 00	27 July '50	4 Apr. '67
Robins, Paul Moyle	Chief Accountant and Chief Clerk.	22 Oct. '73	2,400 00	13 July '42	22 Jan. '68
Himsworth, William	Secretary, Chief Clerk	1 July '84	2,050 00	23 Dec. '47	1 Mar. '68
Heron, William Lewis	1st Class Clerk	1 Oct. '78	1,800 00	2 Sept. '42	7 Oct. '72
Campeau, Fabien René Edou'd	Asst. Accountant, 1st Class Clerk.	1 Jan. '81	1,800 00	8 July '44	6 Nov. '71
Valin, Joseph Elzéar	1st Class Clerk	1 July '83	1,700 00	17 Oct. '49	12 June '74
Hall, Charles Russell	do	19 May '84	1,650 00	16 Sept. '54	18 Jan. '77
Carter, William	do	1 July '88	1,450 00	4 Nov. '33	1 July '73
Nettle, Richard	2nd Class Clerk	1 July '81	1,400 00	29 June '15	13 July '57
Blatch, Frederick Kendall	do	1 July '80	1,400 00	11 Feb. '41	1 Jan. '73
Walsh, Matthew Francis.	do As Private Secretary	24 June '82 24 June '82	1,400 00 600 00	13 July '35	24 June '82
Lusignan, Alphonse	2nd Class Clerk	1 July '83	1,400 00	27 Sept. '43	20 Feb. '74
Shaw, James Fitzwilliam	do	1 July '84	1,350 00	14 May '56	1 Jan. '72
Doyon, Joseph Alfred	do	1 July '84	1,350 00	23 Mar. '51	7 Feb. '76
Brunel, John	do	1 July '85	1,300 00	13 Apr. '48	17 June '73
Byrnes, John	do	1 July '87	1,200 00	29 May '59	16 Jan. '83
Quain, Redmond	do	1 July '88	1.150 00	27 Mar. '59	1 May '80
Brown, James Farnham	3rd Class Clerk	1 July '83	1,000 00	9 Oct. '29	25 Jan. '65
Brunel, George, M.A.	do	1 June '82	1,000 00	18 July '46	1 Oct. '76
Fowler, George	do	1 July '87	600 00	10 May '49	9 June '69
Archambault, Romuald	Messenger	1 June '76	500 00	21 May '52	7 May '75
McCullough, Anthony	do	9 Aug. '87	330 00	22 Jan. '71	9 Aug. '87

DEPARTMENT OF INLAND REVENUE.—OUTSIDE SERVICE.

Adams, John Stavrick. Toronto, Ont.	3rd Class Clerk	1 May '76	750 00	4 Apr. '30	1 Feb. '75
Adams, William Cornish. Quebec.	Asst. Inspector W. & M.	8 June '80	500 00	24 Apr. '24	8 June '80
Alexander, Thomas. London, Ont.	Collector Inland Revenue.	1 July '83	1,740 00	13 Oct. '45	1 Dec. '70
Allen, George Alpheus. Windsor, Ont.	3rd Class Excisoman	22 Mar. '88	630 00	15 Aug. '67	22 Mar. '88

DEPARTMENT OF INLAND REVENUE.—OUTSIDE SERVICE.

Name and P. O. Address	Present Rank.	Date.	Present Salary.	Date of Birth.	Date of First Appointment.
			$ cts.		
Allison, Charles..... Yarmouth, N.E.	Inspector W. & M.....	1 Nov. '79	1,000 00	22 Sept. '21	1 Nov. '79
Amor, William..... Hamilton.	2nd Class Exciseman...	1 Jan. '87	788 75	6 July '41	9 Oct. '82
Atherton, Robert... ..... St. John, N B.	Deputy Collector of Inland Revenue.	1 July '88	1,555 00	23 June '35	3 Sept. '77
Aubin, Aimé..... Montreal.	Gas Inspector and Consulting Gas Engineer	1 June '89	800 00	30 Apr. '42	June '75
Baby, John Charles..... Montreal.	Special Class Exciseman	1 Nov. '80	1,200 00	18 May '48	16 Dec. '79
Baby, Joseph..... Montreal.	3rd Class Exciseman...	1 Nov. '80	750 00	5 June '51	1 Nov. '80
Baby, Wolstan Alex. Dixie.. Hamilton.	Special Class Exciseman	1 Jan. '88	1,200 00	13 Apr. '57	30 Nov. '76
Baker. Joseph Stevens..... Sherbrooke.	Asst. Inspector W. & M	1 Dec. '87	600 00	19 July '37	1 Dec. '87
Barber, John Sortiss..... Toronto.	2nd Class Exciseman...	20 Oct. '80	850 00	25 Nov. '52	20 June '79
Barker, Charles..... Montreal.	do	1 July '73	850 00	10 Mar. '20	8 Nov. '69
Barrett, John Kelley..... Winnipeg.	District Inspector	1 May '85	2,400 00	6 June '50	5 Sept. '73
Barrett, Thomas James ..... London.	Accountant.....	1 Oct. '88	981 25	8 Oct. '55	2 July '81
Battle, Martin ..... Ottawa.	Collector Inland Revenue.	1 Jan. '73	1,600 00	Aug. '28	Apr. '60
Beasley, Richard..... Windsor.	Accountant	1 July '84	1,150 00	27 Feb '39	22 Dec. '79
Beasley, Richard Sylvester.. Hamilton.	Messenger.....	18 Jan. '89	300 00	13 Sept. '24	18 June '89
Beattie, Thomas..... Hamilton.	Asst. Inspector W. & M	14 Aug. '79	600 00	4 Apr. '34	14 Aug. '79
Beauchamp, Jos. Pantaléon.. Montreal.	1st Class Exciseman	1 July '84	1,000 00	4 Aug. '51	1 June '75
Bédard, William George..... Ottawa.	3rd Class Exciseman...	20 Oct. '80	750 00	10 Sept. '44	25 May '78
Bellemare, Raphael..... Montreal.	District Inspector.....	21 Sept. '68	2,500 00	21 Feb. '21	6 June '55
Bellerive, Charles..... Quebec.	Clerk (Culler's).....	1 May '77	550 00	24 July '46	1 May '77
Belyea, Theodore Harding... St. John, N.B.	2nd Class Exciseman...	1 Jan. '88	800 00	1 July '57	20 Nov. '86
Bennett, James..... Toronto.	Deputy Collector of Inland Revenue.	1 Jan. '81	1,500 00	7 Oct. '27	11 Feb. '71
Bickle, John Watkins..... Peterborough.	do and Inspector of Gas.....	1 Nov. '87 1 June '89	600 00 100 00	20 Jan. '49	1 Nov. '87
Bish, Philip ..... Guelph.	1st Class Exciseman ...	1 Jan. '88	861 25	12 Sept. '38	10 Oct. '82
Black, Charles Edward Stuart Hamilton.	Asst. Inspector W. & M.	1 Mar. '83	700 00	12 June '41	1 May '83
Blair, James Burns..... Toronto.	Accountant.....	1 Dec. '88	1,400 00	24 July '48	6 Oct. '73
Blethen, Charles William.. Halifax, N.S.	3rd Class Exciseman...	11 Oct. '86	660 00	22 Oct. '57	11 Oct. '86
Bogue, James..... St. John, N.B.	Preventive Officer	1 Aug. '87	500 00	11 Sept. '34	1 Oct. '86
Bois, George A..... Fredericton, N.B.	Asst. Inspector W. & M.	21 July '80	600 00	20 Feb. '31	21 July '80
Boivin, Charles Alphonse.... St. Hyacinthe.	Collect. Inland Revenue	19 Jan. '69	920 00	25 Dec. '44	19 Jan. '69
Bolster, George Ievers..... Orillia.	Inspector of W & M...	14 Aug. '79	1,000 00	17 May '35	14 Aug. '79

DEPARTMENT OF INLAND REVENUE.—OUTSIDE SERVICE.

Name and P. O. Address	Present Rank.	Date.	Present Salary.	Date of Birth.	Date of First Appointment.
			$ cts.		
Boomer, Joseph Boyle..... Toronto.	Assistant Accountant..	1 Apr. '87	1,100 00	12 Nov. '50	6 Aug. '79
Borradaile, Richardson..... Halifax.	District Inspector.....	1 Nov. '73	2,400 00	5 Sept. '34	28 Mar. '68
Bourassa, George ..... Quebec.	Unclassified Exciseman.	1 June '68	800 00	Dec. '24	1 June '68
Bourassa, Philippe Edouard.. Quebec.	Inspector of W. & M...	1 July '87	1,000 00	15 Jan. '54	14 Aug. '79
Bourget, Onésime..... Quebec.	3rd Class Exciseman....	1 Sept. '80	750 00	21 Feb. '55	1 Sept. '80
Bouteiller, George Antoine... Guelph.	Special Class Exciseman	1 Jan. '83	1,400 00	14 Oct. '59	19 Aug. '78
Brennan, John ..... Windsor.	1st Class Exciseman...	1 July '88	850 00	24 June '47	3 Jan. '87
Broadfoot, Samuel..... Guelph.	Accountant.....	1 June '89	962 50	20 Dec. '53	12 July '80
Brown, John Johnstone..... Stratford.	1st Class Exciseman....	1 Jan. '83	1,000 00	19 Feb. '54	5 Jan. '80
Browne, George Wheatland.. Kingston.	2nd Class Exciseman...	1 July '73	850 00	21 Jan. '33	22 Feb. '69
Bruneau, Pierre Casimir Adol. Three Rivers.	Asst. Inspector W. & M.	1 June '88	500 00	3 Sept. '27	1 June '88
Bulmer, William..... Montreal.	2nd Class Exciseman...	1 Oct. '72	850 00	9 Aug '29	1 Oct. '72
Burke, Timothy..... St. John, N.B.	Collect. Inland Revenue	8 July '86	1,155 00	9 June '45	8 July '86
Burrows, William..... Kingston.	Gas Inspector.....	8 Apr. '81	400 00	22 Mar. '29	14 Aug. '79
Cahill, John William..... Windsor.	3rd Class Exciseman...	10 Nov. '87	630 00	31 Mar. '65	10 Nov. '87
Cahill, Joseph Hickey..... Quebec.	Deputy Collector, Inland Revenue.	1 Apr. '82	1,200 00	7 Jan. '38	1 May '60
Cahill, Thomas..... Peterboro'.	3rd Class Exciseman... / Gas Inspector.....	1 Jan. '85 / 1 Nov. '80	900 00 / 200 00	20 Dec. '39	14 Aug. '79
Cameron, Donald McPherson. Quebec.	Special Class Exciseman	1 Nov.' 80	1,200 00	5 Dec. '55	1 Mar. '72
Campbell, George Johnston.. Pictou.	3rd Class Exciseman ...	12 July '72	720 00	5 Nov. '32	1 Apr. '68
Campbell, John McDiarmid.. Guelph.	Special Class Exciseman	1 Jan. '83	1,200 00	28 July '41	19 July '67
Camyré, Joseph Narcisse.... Winnipeg.	3rd Class Exciseman...	18 Nov. '72	850 00	10 Nov. '39	18 Nov. '72
Carroll, Daniel ..... Halifax.	1st Class Exciseman ...	1 July '88	920 00	4 Aug. '42	16 May '76
Casey, Thomas ..... Ottawa.	Laboratory Clerk.....	1 Aug. '86	850 00	1 Sept. '38	26 Aug. '79
Caven, Alexander..... Stratford.	Collect'r Inland Revenue	1 Jan. '73	1,600 00	13 Sept. '36	1 Mar. '69
Caven, James McDonald..... Stratford.	3rd Class Exciseman...	9 July '87	630 00	12 Sept. '67	9 July '87
Caven, William..... Montreal.	1st Class Exciseman ...	1 Jan. '88	1,200 00	12 Jan. '60	Oct. '77
Chabot, François-Xavier.... Quebec.	Asst. Inspector W. & M	7 June '80	500 00	6 Apr. '36	7 June '80
Chalut, Joseph Olier..... Montreal.	Inspector W. & M.....	20 Aug. '81	1,400 00	22 Mar. '47	18 Dec. '78
Christie, William John..... Winnipeg.	Deputy Collector Inland Revenue.	1 Jan. '87	1,300 00	18 Mar. '56	6 Feb. '80
Clair, Thomas..... St. John, N.B.	Preventive Officer.....	1 Aug. '87	250 00	28 Feb. '56	1 Dec. '86
Clark, Albert Forneret..... Stratford.	Accountant	1 July '85	900 00	21 Oct. '36	28 Sept. '74

DEPARTMENT OF INLAND REVENUE.—OUTSIDE SERVICE.

Name and P. O. Address.	Present Rank.	Date.	Present Salary.	Date of Birth.	Date of First Appointment.
			$ cts.		
Code, Abraham, sr. Ottawa.	Inspector W. & M.	14 Aug. '79	1,200 00	28 Dec. '29	14 Aug. '79
Code, Abraham, jr Winnipeg.	3rd Class Exciseman	20 Mar. '86	660 00	3 Jan. '68	20 Mar. '86
Coleman, Charles Toronto.	Deputy Collector Inland Revenue.	21 Dec. '86	1,000 00	28 Sept. '47	21 Dec. '86
Coleman, James John Montreal.	3rd Class Exciseman	1 Apr. '86	660 00	20 July '57	1 Oct. '85
Coles, Frank Halstaff London, Ont.	Book-keeper	1 Oct. '83	995 00	15 July '38	16 Apr. '72
Conway, Bartholomew James. Perth.	Special Class Exciseman	1 Jan. '81	1,400 00	25 July '59	22 Jan. '75
Cosgrove, John Ottawa.	Asst. Inspector W. & M	6 Feb. '85	600 00	24 May '36	6 Feb. '85
Cosgrove, John Joseph Toronto.	Preventive Officer	1 Dec. '85	800 00	6 Oct. '52	17 Nov. '79
Costello, John William Winnipeg.	Asst. Inspector W. & M	26 Dec. '85	600 00	14 Feb. '42	26 Dec. '85
Costigan, Henry Alfred Winnipeg.	Collect'r Inland Revenue	1 Jan. '87	1,800 00	26 Dec. '60	1 Oct. '80
Costigan, James Joseph Montreal.	3rd Class Exciseman Inspector of Food	1 Oct. '86 4 Apr. '88	660 00 340 00	7 Jan. '55	18 Mar. '86
Coughlin, Daniel London, Ont.	Mechanical Assistant Inspector W. & M.	8 Aug. '87	650 00	11 Mar. '41	8 Aug. '87
Courtney, John J. Hamilton.	2nd Class Exciseman	1 July '85	842 50	29 Nov. '56	13 Jan. '79
Cowan, Edgar St. John, N.B.	Asst. Inspector W. & M	14 Aug. '79	600 00	7 Feb. '44	14 Aug. '79
Cowley, Walter Winnipeg.	Asst. Inspector W. & M.	11 Nov. '84	600 00	16 Apr. '62	11 Nov. '84
Coyle, James Toronto.	3rd Class Exciseman	1 Oct. '83	750 00	1 May '20	11 Oct. '80
Cox, James Edward Windsor.	Special Class Exciseman	1 Jan. '88	1,200 00	11 Jan. '61	5 Sept. '84
Craig, Joseph Belleville.	do	1 Oct. '84	1,400 00	20 June '40	7 May '76
Crawford, William Patrick Hamilton.	2nd Class Exciseman	1 July '72	850 00	29 Sept. '38	6 Mar. '69
Crotty, John Windsor, Ont.	3rd Class Exciseman	18 May '86	660 00	Aug. '32	18 May '86
Crowe, Walter Guelph, Ont.	Special Class Exciseman	1 July '86	1,400 00	16 Sept. '46	29 Dec. '79
Cullen, Patrick Montreal.	Messenger	14 Aug. '83	500 00	9 June '36	14 Aug. '83
Curless, Charles Grand Falls, N.B.	Preventive Officer	1 Aug. '87	1,000 00	27 May '47	1 July '84
Daoust, Joseph A. Montreal.	Asst. Inspector W. & M.	4 June '80	800 00	14 Oct. '44	4 June '80
Daveluy, George Montreal.	Dep. Superv. of Cullers	2 May '79	900 00	8 Oct. '52	2 May '79
Davis, John Windsor, Ont.	Inspector of Distilleries.	1 July '72	2,800 00	19 July '37	7 Oct. '62
Davis, Thomas George London, Ont.	Deputy Collector, Inland Revenue.	1 Jan. '87	1,300 00	15 Aug. '47	1 Nov. '73
Dawson, William Toronto.	Special Class Exciseman	1 Dec. '88	800 00	9 Feb. '48	12 Nov. '83
De Martigny, Charles Prime. Quebec.	Specification Clerk	6 May '78	700 00	29 Jan. '42	6 May '78
Dennis, William Alfred Galt, Ont.	Asst. Gas Inspector	1 June '89	100 00	14 Feb. '53	1 June '89
Desrivières, François Lamy Montreal.	Asst. Inspector W. & M.	6 Jan. '80	500 00	25 July '16	6 Nov. '75

DEPARTMENT OF INLAND REVENUE.—OUTSIDE SERVICE.

Name and P. O. Address.	Present Rank.	Date.	Present Salary.	Date of Birth.	Date of First Appointment.
			$ cts.		
Desroches, David..... St. Janvier, P.Q.	Collect. Inland Revenue	1 Mar. '80	700 00	10 Mar. '38	1 Feb. '80
Devine, J. Joseph..... Renfrew, Ont.	Deputy Collector Inland Revenue.	8 Dec. '85	400 00	27 Sept. '01	8 Dec. '85
Dibblee, William..... St. John, N.B.	do	27 Aug. '77	300 00	19 Oct. '34	9 Nov. '75
Dick, James Walter..... Toronto.	1st Class Exciseman....	1 Jan. '88	880 00	11 Oct. '57	4 Jan. '83
Dickson, Charles Thompson. Kingston.	Accountant.....	1 Dec. '88	1,200 00	20 June '48	15 Dec. '68
Dillon, Stephen..... Montreal.	Asst Inspector W. & M. and Exciseman.....	6 Jan. '80 1 June '89	600 00 100 00	} 29 Sept. '23	6 Jan. '80
Dingman, Norman Jones.... Stratford, Ont.	Special Class Exciseman	1 Nov. '80	1,200 00	25 May '45	17 Feb. '75
Dixon, Henry George Smith. Montreal.	3rd Class Exciseman...	12 Aug. '87	630 00	18 Dec. '57	12 Aug. '87
Dodd, John..... Montreal.	Deputy Collector Inland Revenue.	1 May '79	1,500 00	3 Sept. '19	1 Dec. '67
Dodds, Edward William .... Toronto.	3rd Class Exciseman...	21 Nov. '81	720 00	12 Sept. '62	21 Nov. '81
Donaghy, William..... Hamilton, Ont.	Special Class Exciseman	1 Apr. '75	1,200 00	30 Oct. '41	1 Aug. '73
Dorion, George Théophile ... Montreal.	Asst. Inspector W. & M	14 Aug. '79	750 00	24 May '46	14 Aug. '79
Dowling, Thomas..... Donald, B.C.	Deputy Collector Inland Revenue.	18 Feb. '89	500 00	15 May '30	Sept. '78
Dudley, William Hipwell... Toronto.	Special Class Exciseman	1 Aug. '86	1,400 00	15 Apr. '43	22 Dec. '79
Duguay, Joseph..... Sorel, P.Q.	Unclassified Exciseman.	1 Sept. '80	500 00	28 Apr. '16	1 Sept. '80
Dumbrille, John ..... Prescott, Ont.	Collect'r Inland Revenue	6 Apr. '85	1,705 00	2 May '23	6 Apr. '85
Dumbrille, Richard Willie .. Hamilton, Ont.	3rd Class Exciseman....	11 Sept. '82	750 00	17 July '59	11 Sept. '82
Dumouchel, Léandre..... Montreal.	2nd Class Exciseman...	1 July '85	842 50	24 Dec. '46	17 June '82
Dunlop, Charles..... Windsor, Ont.	Deputy Collector Inland Revenue.	1 Jan. '76	1,200 00	9 Dec. '39	4 Mar. '73
Duplessis, Charles Zéphirin. Three Rivers, P.Q.	3rd Class Exciseman...	1 July '83	750 00	2 Jan. '49	13 Dec. '80
Dustan, William Moffatt.... Montreal.	1st Class Exciseman....	1 July '87	1,000 00	8 Oct. '57	7 Feb. '82
Earle, Robert Henry..... Montreal, P.Q.	Special Class Exciseman	1 July '75	1,200 00	1 July '50	17 Feb. '73
Egan, James..... London, Ont.	Inspector W. & M.....	14 Aug. '79	1,200 00	19 July '30	14 Aug. '79
Egener, Adolph..... Hamilton, Ont.	2nd Class Exciseman...	20 Oct. '80	850 00	26 Sept. '27	13 Aug. '79
Elwood, George Vesey..... London, Ont.	Deputy Collector Inland Revenue.	1 Jan. '87	1,000 00	20 Sept. '40	22 Mar. '70
Erb, Abram Albert..... Guelph Ont.	3rd Class Exciseman...	1 July '84	750 00	8 Mar. '29	14 Aug. '79
Evans, George Thomas..... Toronto.	1st Class Exciseman	1 July '85	920 00	25 Nov. '54	1 Nov. '80
Fahey, Edward..... Kingston, Ont.	3rd Class Exciseman...	1 Nov. '77	500 00	13 July '41	30 Dec. '75
Fahey, Owen..... Quebec.	do ..	1 Feb. '85	690 00	18 July '48	31 July '84
Falconer, James E..... Windsor, Ont.	do ..	1 Nov. '77	750 00	20 July '56	23 Dec. '76
Ferguson, John..... Prescott, Ont.	3rd Class Exciseman...	1 Nov. '77	750 00	17 Apr. '26	16 Nov. '76

DEPARTMENT OF INLAND REVENUE.—OUTSIDE SERVICE.

Name and P. O. Address.	Present Rank.	Date.	Present Salary.	Date of Birth.	Date of First Appointment.
			$ cts.		
Ferguson, John C. ..... St John, N.B.	Preventive Officer ..... Inspector of Food	1 Aug. '87 1 July '88	600 00 300 00	4 May '39	18 May '87
Flynn, Daniel..... Toronto.	2nd Class Exciseman...	1 Jan. '88	753 75	4 Dec. '44	24 Dec. '83
Flynn, James Patrick..... Ottawa.	do ..	1 Jan. '88	753 75	6 Dec. '64	4 Oct. '86
Forest, Eugène Roch..... Quebec.	1st Class Exciseman....	1 July '88	850 00	5 Sept. '54	1 Mar. '85
Fortier, Jean Jacques Odilon. Sorel, P.Q.	Collect. Inland Revenue	17 Mar. '85	735 00	25 Sept. '48	17 Mar. '85
Fox, John David..... Montreal.	1st Class Exciseman....	1 July '87	882 50	25 Mar. '65	5 June '85
Fox, Thomas..... Montreal.	do	1 Nov. '80	1,000 00	10 Aug. '45	21 Apr. '76
Fraser, George James..... Brantford, Ont.	do	1 Jan. '88	861 25	6 July '41	10 July '84
Freeze, Edward Charles..... Fredericton, N.B.	Inspector of W. & M...	14 Aug. '79	1,000 00	11 Aug. '25	9 Oct. '75
Gallagher, Francis..... Quebec.	Specification Clerk.....	12 Dec. '83	600 00	24 Dec. '34	12 Dec. '83
Gatien, Félix..... Iberville.	Porbatory Exciseman...	11 Apr. '89	500 00	26 Sept. '49	11 Apr. '89
Gerald, Charles..... Windsor, Ont.	Special Class Exciseman	1 Nov. 80	1,400 00	23 Oct. '52	16 Dec. '76
Gerald, Walter Henry..... Prescott, Ont.	do	1 Jan. '88	1,200 00	7 Sept. '57	14 Apr. '84
Giffin, William Wells..... Kingston, Ont.	Asst. Inspector W. & M. Gas Inspector.....	14 Aug. '79 10 June '89	600 00 100 00	22 Sept. '30	14 Aug. '79
Gill, William..... Victoria, B.C.	District Inspector.....	1 July '87	2,000 00	1 July '37	4 Apr. '67
Girard, Irénée..... Windsor, Ont.	1st Class Exciseman....	1 Jan. '88	911 25	24 July '47	3 May '80
Girdlestone, Robert John M. Winnipeg.	3rd Class Exciseman... Asst. Inspector W. & M.	17 Feb. '73 1 July '87	750 00 200 00	14 Nov. '43	17 Feb. '73
Godson, Henry..... Toronto.	Chief Inspector of Inland Revenue.	1 Jan. '73	2,800 00	17 June '25	1 Feb. '62
Goodman, Arthur William.. Toronto.	1st Class Exciseman....	1 July '88	850 00	22 Feb. '66	1 Dec. '85
C -man, Michael..... Ottawa.	Asst. Inspector W. & M.	14 Aug. '79	600 00	15 Dec. '25	14 Aug. '79
Goron, David..... Montreal.	2nd Class Exciseman...	1 July '80	850 00	29 Aug. '44	'66
Gosnell, Thomas Salter..... Winnipeg	Accountant.....	1 Dec. '88	1,200 00	June '50	27 Jan. '76
Gouin, Willis G..... Three Rivers.	Culler's Clerk.....	1 July '89	500 00	20 Jan. '57	13 Sept. '87
Gow, James..... Windsor.	District Inspector.....	1 Jan. '87	2,200 00	17 Oct. '26	28 Nov. '66
Gow, John Eckford..... Guelph.	3rd Class Exciseman...	7 Nov. '88	600 00	14 Jan. '69	7 Nov. '88
Gowan, Edmund..... Quebec.	Chief Clk, Culler's Office	1 July '89	1,000 00	11 Apr. '36	19 Aug. '74
Graham, William Johnstone. Owen Sound, Ont.	Collect. Inland Revenue	1 Apr. '74	1,000 00	16 Feb. '44	1 June '68
Grant, Henry Hugh..... Halifax, N.S.	do	15 Oct. '81	1,600 00	15 Apr. '39	1 Oct. '79
Greey, Samuel..... Hamilton, Ont.	Special Class Exciseman	1 Apr. '75	1,200 00	3 July '22	26 Apr. '67
Grimason, Thomas..... Kingston, Ont.	Dept. Collector, Inland Revenue.	1 Apr. '87	900 00	23 Feb. '56	7 Apr. '81

DEPARTMENT OF INLAND REVENUE.—OUTSIDE SERVICE.

Name and P. O. Address.	Present Rank.	Date.	Present Salary.	Date of Birth.	Date of First Appointment.
			$ cts.		
Hagarty, Patrick..... Halifax, N.S.	3rd Class Exciseman...	6 Apr. '69	750 00	5 Apr. '37	6 Apr. '59
Hall, John Joseph..... Peterborough, Ont.	Collect. Inland Revenue	1 Sept. '73	1,050 00	28 Mar. '31	1 Sept. '73
Hamilton, Colin Macaulay.. Toronto.	3rd Class Exciseman...	1 Oct. '88	630 00	30 May '49	18 Aug. '81
Hamilton, Thomas Chetwood Toronto.	2nd Class Exciseman...	1 Jan. '87	770 00	31 Oct. '64	16 Nov. '81
Hamilton, William L..... Brockville, Ont.	District Inspector Inland Revenue.	1 Feb. '82	2,300 00	26 Mar. '42	7 Dec. '68
Hanley, Archibald..... Kingston, Ont.	Book-keeper.....	1 July '85	850 00	20 June '46	1 July '80
Harney, Thomas..... Quebec.	Messenger.....	1 July '89	350 00	27 Nov. '47	1 May '82
Hart, Philip Dacres..... Brantford, Ont.	2nd Class Exciseman...	10 Dec. '80	850 00	18 Dec. '51	7 Jan. '80
Hartt, William..... Montreal.	Inspector of Gas.....	1 Oct. '88	1,200 00	3 Jan. '47	1 Oct. '88
Harwood, Robert Unwin.... Montreal	1st Class Exciseman ...	1 July '85	962 50	20 Sept. '57	27 Oct. '80
Hastie, William..... Montreal.	Exciseman.....	11 Feb. '70	900 00	13 Oct. '25	5 Mar. '61
Hawkins, William Louis.... Brantford, Ont.	Accountant.....	1 Dec. '88	1,200 00	26 Jan. '64	18 Sept. '79
Hayward, Walter John..... Windsor, Ont.	Inspector W. & M.....	14 Aug. '79	1,000 00	18 Feb. '39	14 Aug. '79
Hébert, Charles Dupont..... Three Rivers, P. Q.	Collect'r Inland Revenue	1 July '85	1,000 00	6 Oct. '45	11 Oct. '76
Helliwell, Horatio Nelson... Toronto.	1st Class Exciseman....	1 Jan. '88	861 25	18 Oct. '53	7 Nov. '81
Henderson, Wilbur..... Toronto.	do ..	1 Jan. '85	981 25	3 Oct. '56	8 Mar. '83
Henry, John Maxwell Barry. Ottawa.	Deputy Collector Inland Revenue.	1 July '73	1,155 00	27 Jan. '28	Dec. '67
Henwood, George..... Windsor, Ont.	2nd Class Exciseman...	1 July '85	842 50	22 Sept. '64	19 Dec. '81
Hesson, Charles Ashton..... St. Catharines, Ont.	Collect'r Inland Revenue	1 Feb. '88	1,050 00	28 Mar. '60	17 Jan. '83
Hicks, William Henry..... Winnipeg.	Deputy Collector Inland Revenue.	1 May '88	750 00	13 Mar. '55	14 Mar. '81
Hill, Arthur Marcus..... St. John, N.B.	do ..	28 Sept. '75	500 00	4 July '41	28 Sept. '75
Hobbs, George Nixon..... Hamilton, Ont.	2nd Class Exciseman...	1 Jan. '85	850 00	19 Feb. '55	15 May '80
Howden, Richard..... Port Hope.	Deputy Collector I. R..	25 Feb. '89	600 00	20 Feb. '30	25 Feb. '89
Howie, Alexander..... Guelph, Ont.	3rd Class Exciseman...	20 Oct. '80	750 00	1 Jan. '37	18 Aug. '79
Hudon, Alphonse..... Montreal.	Unclassified Exciseman.	1 Aug. '77	1,000 00	31 Jan. '43	1 Aug. '77
Huggard, Richard Thompson..... Winnipeg.	Inspector W. & M..... / Inspector of Gas.....	14 Aug. '79 / 1 Jan. '86	1,000 00 / 200 00	6 June '34	9 July '77
Hughes, Richard Anderson.. Windsor.	Asst. Inspector W. & M.	5 Oct. '88	600 00	28 Aug. '47	5 Oct. '88
Iler, Burritt..... Hamilton.	Special Class Exciseman	1 Nov. '80	1,200 00	27 Nov. '51	4 Jan. '76
Ironside, George Arthur..... Port Arthur, Ont.	Collect'r Inland Revenue	1 Apr. '70	1,000 00	2 Jan. '40	1 Apr. '70
Irwin, Robert..... Hamilton, Ont.	3rd Class Exciseman...	23 June '88	630 00	11 Mar. '41	22 Dec. '87
Irwin, Samuel..... Belleville, Ont.	Asst. Inspector W. & M.	9 Apr. '85	600 00	8 May '28	9 Apr. '85

DEPARTMENT OF INLAND REVENUE.—OUTSIDE SERVICE.

Name and P. O. Address.	Present Rank.	Date.	Present Salary.	Date of Birth.	Date of First Appointment.
			$ cts.		
James, Thomas Cuthbert.... Halifax, N.S.	Accountant.....	1 July '83	1,000 00	29 Apr. '56	11 Sept. '82
Jamieson, Robert C..... Prescott, Ont.	Deputy Collector, Inland Revenue.	1 July '87	800 00	22 Mar. '43	1 July '87
Johnson, William..... Belleville, Ont.	Inspector W. & M.....	14 Aug. '79	1,000 00	28 Sept. '42	14 Aug. '79
	do Gas.....	1 Nov. '80	250 00		
Johnston, George Elliott .... Prescott, Ont.	3rd Class Exciseman...	1 Oct. '83	750 00	17 June '32	21 Oct. '81
Johnstone, James Kennedy.. Toronto.	Inspector of Gas.....	1 Jan. '88	1,200 00	28 Oct. '49	Sept. '83
Johnstone, Washington J.... Ottawa.	Chief Inspector of Standards.	1 Mar. '84	2,000 00	23 July '25	May '74
Jones, Richard..... Victoria, B.C.	Collect. Inland Revenue	1 June '87	800 00	4 Feb '51	1 Aug. '84
	Inspector of W. & M...	1 Aug. '84	600 00		
	do Gas.....	1 Aug. '84	200 00		
Jubenville, J. P..... Windsor, Ont.	2nd Class Exciseman...	1 Jan. '88	753 75	19 June '54	5 Jan. '87
Keeler, George Samuel..... Prescott, Ont.	3rd Class Exciseman ...	7 June '88	630 00	9 Apr. '36	7 Dec. '87
Keilty, Thomas..... Prescott, Ont.	Deputy Collector, Inland Revenue.	1 July '85	1,300 00	26 July '38	15 Dec. '79
Kellock, Daniel..... Perth, Ont.	Collect. Inland Revenue	1 Mar. '74	1,400 00	15 Jan. '38	21 May '69
Kelley, Mencer John..... Quebec.	Asst. Inspector W. & M.	27 Dec. '80	600 00	3 Feb. '53	27 Dec. '80
Kelley, Edward	Asst. Inspector W. & M.	1 Dec. '88	500 00	16 Feb. '44	1 Dec. '88
	Food Inspector.....	1 Jan. '89	300 00		
Kenning, James Hogan..... Windsor, Ont.	Collect. Inland Revenue	1 Aug. '82	2,180 00	26 Apr. '35	24 Jan. '67
Keogh, Peter Mary..... Windsor, Ont.	3rd Class Exciseman...	20 Feb. '80	750 00	24 June '42	1 Sept. '79
King, Richard Marsters ..... Halifax, N.S.	Deputy Collector, Inland Revenue.	1 Sept. '87	1,200 00	22 Feb. '43	14 Aug. '79
Kinnee, Daniel..... Toronto.	Asst Inspector W. & M.	14 Aug. '79	700 00	19 Oct. '31	14 Aug. '79
Knight, Joseph..... Charlottetown, P.E.I.	Inspector of Gas.....	30 Apr. '78	200 00	4 July '28	30 Apr. '78
Knowlson, James Baine ..... Peterboro', Ont.	Deputy Collector.....	1 July '72	600 00	15 Apr. '33	1 Oct. '63
Lang, Victor..... Owen Sound, Ont.	3rd Class Exciseman...	1 July '79	750 00	29 Sept. '41	1 July '72
Langlois, dit Traversy, François Xavier..... Quebec.	do	1 Oct. '83	750 00	23 May '30	28 Oct. '80
Laporte, George ..... Montreal.	do	1 Oct. '83	750 00	13 July '45	1 Sept. '82
LaRue, George..... Quebec.	Collect. Inland Revenue	16 Feb. '78	1,600 00	21 Dec. '34	16 Feb. '78
Lawlor, Henry..... Montreal.	Deputy Collector, Inland Revenue.	1 July '84	1,500 00	15 Dec. '53	1 Oct. '79
Lawlor, Richard Alban.... Chatham, N.B.	Collect. Inland Revenue	1 June '83	1,050 00	11 July '52	1 June '83
	Inspector of Gas.....	1 July '83	300 00		
Lawlor, William..... Chatham, N.S.	Preventive Officer	1 Aug. '87	500 00	.....	.....
Lecours, Henri Théophile.... Montreal.	Asst. Accountant	6 Nov. '85	1,100 00	22 Feb.. '35	1 Dec. '79
Lee, Edward..... London, Ont.	1st Class Exciseman....	1 Jan. '88	861 25	14 Feb. '41	23 Aug. '81

DEPARTMENT OF INLAND REVENUE.—OUTSIDE SERVICE.

Name and P. O. Address.	Present Rank.	Date.	Present Salary.	Date of Birth	Date of First Appointment.
			$ cts.		
Lefebvre, François Xavier ... Ottawa.	Asst. Analyst	26 Mar. '86	1,100 00	22 Feb. '61	26 Mar. '86
Leighton, Wm. Kirkwood...	Deputy Coll. Inl. Rev.	22 May '89	300 00	21 Nov. '54	22 May '89
Lemoine, James McPherson. Quebec.	District Inspector.....	23 Aug. '68	2,200 00	21 Feb. '25	23 June '47
Lemoine, Jules..... Quebec.	3rd Class Exciseman...	1 Oct. '83	750 00	19 Oct. '54	20 July '80
Lépine, Louis..... Quebec.	do	1 Oct. '83	750 00	19 Oct. '38	18 Oct. '80
Leprohon, Roch Martial..... Joliette, P.Q.	Collect'r Inland Revenue	20 Oct. '80	1,000 00	14 Oct. '32	8 July '79
Lett, Frederick Piercy Austin Ottawa.	3rd Class Exciseman...	1 Oct. '83	750 00	17 Apr. '63	8 Nov. '81
Levasseur, Louis Nazaire Z.. Quebec.	Inspector of Gas.....	2 Oct. '78	1,000 00	6 Feb. '48	2 Oct. '78
Logan, John ..... Hamilton, Ont.	2nd Class Exciseman...	1 Jan. '88	803 75	22 Nov. '30	'75
Lynch, Patrick..... Ottawa.	Asst. Inspector W. & M	1 Apr. '84	500 00	— Mar. '27	27 Oct. '75
Lynes, Kiernan ..... Guelph.	1st Class Exciseman....	1 Jan. '85	981 25	25 Oct. '56	9 Oct. '82
Lyons, Edward..... Brantford, Ont.	3rd Class Exciseman...	1 Mar. '88	630 00	22 Sept. '62	10 May '87
Lyons, John ..... Orillia, Ont.	Asst. Inspector W. & M	14 Aug. '79	800 00	18 Sept. '25	14 Aug. '79
Macdonald, Archibald (B)... Prescott, Ont.	3rd Class Exciseman ...	2 Feb. '88	630 00	30 Dec. '55	2 Aug. '87
Macdonald, Dugald..... Montreal.	Accountant	6 Nov. '85	1,400 00	28 Dec. '38	14 Dec. '70
Macdonald, John A..... Kingston, Ont.	Inspector W. & M.....	20 July '86	1,000 00	25 Oct. '35	20 July '86
Macdonald, Normand..... Pictou, N.S.	Preventive Officer	1 July '88	200 00	'27	1 July '88
Macdonell, Angus Duncan... Toronto.	Deputy Collector Inland Revenue.	Mar. '66	1,300 00	10 Mar. '18	Mar. '66
Macfarlane, Thomas..... Ottawa.	Chief Analyst.....	20 Mar. '86	2,000 00	5 Mar. '34	20 Mar. '86
Mackay, George William.... Hamilton. Ont.	3rd Class Exciseman...	20 Oct. '80	750 00	4 Sept. '41	13 Aug. '79
Mackay, John Howard..... Pictou. N.S	Collect'r Inland Revenue	2 July '85	820 00	7 June '50	2 July '85
Magness, Robert.....	Asst. Inspector W. & M	1 Jan. '89	600 00	21 Feb. '50	1 Jan. '89
Malo, Toussaint..... Montreal.	2nd Class Exciseman...	1 Nov. '75	850 00	16 July '29	27 July '74
Malone, Thomas jun..... Three Rivers, P.Q.	Deputy Supt. Cullers..	5 July '86	300 00	27 Aug. '56	'81
Manning, James ..... Montreal.	3rd Class Exciseman...	1 Nov. '75	750 00	22 Nov. '33	— Nov. '69
Marchand, Narcisse ..... Three Rivers, P.Q.	Inspector of Gas.....	2 Jan. '82	200 00	4 Sept. '49	2 Jan. '82
Marentette, Alexandre..... Windsor, Ont.	Asst. Inspector W. & M.	14 Aug. '79	800 00	19 Feb. '34	14 Aug. '79
Marshall, Ferdinand..... Prescott, Ont.	3rd Class Exciseman...	1 Nov. '77	750 00	5 Feb. '35	5 Dec. '76
Mason, Frederick..... Prescott, Ont.	Special Class Exciseman	1 July '75	1,400 00	5 Apr. '50	24 Feb. '72
Mason, James..... St. John, N.B.	3rd Class Exciseman....	1 Aug. '74	750 00	28 Aug. '17	1 Aug. '74
Miller, Archibald..... Halifax, N.S.	Inspecter of Gas	1 Dec. '75	1,200 00	1 June '35	1 Dec. '75

DEPARTMENT OF INLAND REVENUE.—OUTSIDE SERVICE.

Name and P. O. Address.	Present Rank.	Date.	Present Salary.	Date of Birth.	Date of First Appointment.
			$ cts.		
Miller, Joseph Elwood ..... Montreal.	Special Class Exciseman	1 Dec. '88	840 00	19 Mar. '59	12 Dec. '33
Miller, William Frederick... Hamilton, Ont.	Collect. Inland Revenue	1 Nov. '87	1,655 00	23 Nov. '41	15 July '73
Millier, Elie ..... Montreal.	3rd Class Exciseman...	1 July '83	750 00	11 Dec. '44	7 July '79
Milligan, Robert John..... Toronto.	Asst. Inspector W. & M.	25 Oct '86	750 00	24 Oct. '37	25 Oct. '86
Milliken, Edwin ..... St. Catharines, Ont.	2nd Class Exciseman...	1 July '84	850 00	11 Nov. '47	2 May '74
Moore, John Nugent..... St. John, N.B.	District Inspector.....	1 Dec. '86	2,100 00	23 Oct. '34	28 Nov. '76
Moore, Theophilus..... Charlottetown, P.E.I.	2nd Class Exciseman...	1 Jan. '80	850 00	6 May '42	1 Jan. '74
Moore, William..... London, Ont.	1st Class Exciseman ...	13 Dec. '86	1,000 00	19 Sept. '19	15 June '68
Moreau, Joseph Alfred..... Quebec.	Caretaker, W. & M.....	1 May '84	300 00	15 Jan. '34	1 May '84
Morrow, John..... Toronto, Ont.	Dist. Inspector and Inspector of B. Factories	1 Dec. '80 1 July '87	2,500 00	17 Nov. '32	28 Nov. '66
Mulhern, Michael Matthew.. Cornwall, Ont.	Collect. Inland Revenue	1 July '83	700 00	9 Feb. '55	7 Aug. '76
Munro, Hugh David..... Halifax, N.S.	3rd Class Exciseman... Asst. Inspector of Gas..	1 July '82 1 July '84	740 00 100 00	28 July '46	1 Jan. '81
Murphy, Francis.....	2nd Class Exciseman...	1 Feb. '69	850 00	8 June '13	June '56
Murray, Alfred Sutton E.... Peterboro', Ont.	do	20 Oct. '80	850 00	17 Aug. '48	1 Jan. '71
McAllister, Andrew..... Belleville, Ont.	Collect. Inland Revenue	1 Feb. '82	1,540 00	14 Aug. '43	21 May '72
McClanaghan, Michael..... Montreal.	2nd Class Exciseman...	1 Jan. '88	753 75	24 Dec. '59	1 Feb. '86
McClosky, John Richard.... St. John, N.B.	3rd Class Exciseman...	9 Jan. '88	660 00	4 Dec. '54	12 July '87
McCoy, William..... Belleville, Ont.	2nd Class Exciseman...	1 Jan. '87	788 75	7 July '55	1 Mar. '84
McCraig, Augustus Finlay.. Belleville, Ont.	Deputy Collector.....	30 July '86	400 00	29 Mar. '50	30 July '86
McDonald, John..... Hamilton, Ont.	Asst. Inspector W. & M	14 Feb. '81	800 00	1 May '36	14 Feb. '81
McDonald, John Arthur..... Toronto.	1st Class Exciseman ...	1 Jan. '88	861 25	19 Sept. '57	7 Mar. '83
McDonald, Michael Allan... Sydney, C.B., N.S.	Collect'r Inland Revenue	9 July '79	750 00	22 Sept. '52	9 July '79
McGill, Anthony..... Ottawa.	Asst. Chief Analist	1 July '87	1,300 00	18 Apr. '47	1 July '87
McKay, John..... Pictou, N.S.	Inspector W. & M.....	3 Sept. '80	900 00	1 Jan. '29	3 Sept. '80
McKenzie, Thomas Howard. Hamilton, Ont.	do	1 Nov. '79	1,400 00	12 Aug. '11	1 Nov. '79
McKimm, Uriah Henry..... Pembroke, Ont	Deputy Collector Inland Revenue.	1 May '86	600 00	5 May '46	1 May '86
McNamara, Matthew..... Quebec.	3rd Class Exciseman...	1 June '64	750 00	— May '28	21 May '60
McPherson, Andrew Fraser.. Hamilton.	Accountant	1 July '88	1,400 00	14 Feb. '40	16 Nov. '71
McPhie, Donald..... Hamilton, Ont.	Inspector of Gas.....	1 Sept. '76	1,000 00	28 June '36	1 Sept. '76
McSween, James..... London, Ont.	1st Class Exciseman ...	1 Feb. '84	1,000 00	26 Nov. '51	30 May '76

DEPARTMENT OF INLAND REVENUE.—OUTSIDE SERVICE.

Name and P. O. Address.	Present Rank.	Date.	Present Salary.	Date of Birth.	Date of First Appointment.
			$ cts.		
Nash, Samuel C. Charlottetown, P.E.I.	Collect'r Inland Revenue	1 Jan. '78	1,050 00	4 Oct. '34	12 Dec. '70
Neelands, Hamilton London.	3rd Class Exciseman	1 Oct. '83	750 00	27 June '33	15 June '82
Nichols, James Thomas Stratford, Ont.	do	7 July '73	750 00	16 Dec. '33	7 July '73
O'Brien, James Francis Hamilton, Ont.	1st Class Exciseman	1 Jan. '88	861 25	20 Dec. '58	9 Oct. '82
O'Donnell, John Kingston, Ont.	3rd Class Exciseman	1 July '84	690 00	7 Nov. '42	17 Feb. '89
O'Leary, Thomas Joseph Toronto.	1st Class Exciseman	1 July '88	850 00	14 July '53	1 Jan. '83
Olivier, Jean Aimé Three Rivers, P.Q	Inspector W. & M.	1 Apr. '87	1,000 00	28 Sept. '29	1 Apr. '87
Panneton, George Edouard Montreal.	3rd Class Exciseman	1 Jan. '83	750 00	23 Jan. '49	5 Aug. '82
Paterson, Archibald Campbell Winnipeg.	Asst. Inspector W. & M	1 July '88	500 00	13 Apr. '53	1 July '88
Patton, James Quebec.	Superv. of Cullers	30 June '82	1,800 00	5 June '29	30 June '82
Pennoyer, Henry Jesse Sherbrooke, P.Q.	3rd Class Exciseman Inspector Gas	1 Jan. '84 1 July '88	735 00 100 00	2 July '35	30 Oct. '75
Perkins, Levi Allan Iberville, P.Q.	Deputy Collector, Inland Revenue.	16 Apr. '68	440 00	25 July '24	16 Apr. '68
Perry, George Lafayette Montreal.	3rd Class Exciseman	30 June '84	750 00	13 July '26	6 June '77
Petit, Jean-Baptiste Quebec.	Asst. Inspector W. & M.	6 Jan. '80	350 00	23 Dec. '45	6 Jan. '80
Pinsonnault, Alfred Montreal.	3rd Class Exciseman	1 May '84	750 00	20 May '40	4 Nov. '80
Piper, Harry Toronto.	Inspector W. & M.	1 June '81	1,200 00	29 Oct. '39	14 Aug. '79
Pole Charles William Belleville, Ont.	Deputy Collector Inland Revenue.	1 Dec. '86	1,155 00	15 Dec. '45	1 June '82
Powell, John Bleeker Guelph, Ont.	Collect. Inland Revenue	1 May '87	1,555 00	5 Aug. '48	9 July '73
Power, Richard Quebec.	Cashier and Specification Clerk.	1 July '89	700 00	27 Apr. '51	1 Oct. '84
Power, Thomas London.	Deputy Collector Inland Revenue.	9 Mar. '78	1,200 00	3 Aug. '48	9 Mar. '78
Provost, Jean Jacques Three Rivers, P.Q.	Asst. Inspector W. & M.	1 Nov. '80	700 00	9 Sept. '39	1 Nov. '80
Purdie, Steven Anderson Fredericton, N.B.	Asst. Inspector of Gas	1 Feb. '86	200 00	28 Mar. '30	1 Feb. '86
Quinn, John Dwyer Toronto.	Special Class Exciseman	1 Dec. '88	920 00	6 Jan. '49	1 Jan. '84
Ramon, Pierre Windsor, Ont.	Deputy Collector Inland Revenue.	29 Oct. '79	1,500 00	28 Aug. '33	17 Feb. '73
Reddan, Charles Joseph Toronto, Ont.	3rd Class Exciseman	10 May '88	600 00	1 Oct. '66	10 Nov. '87
Reddin, James Charlottetown, P.E.I.	Inspector W. & M.	14 Aug. '79	1,200 00	16 June '22	14 Aug. '79
Régnier, Pierre Iberville, P.Q.	Collect. Inland Revenue	1 June '63	650 00	16 May '29	1 June '63
Renaud, Auguste Chatham, N.B.	Deputy Collector Inland Revenue.	1 May '88	200 00	18 Oct. '35	18 Feb. '85
Rennie, George Stratford, Ont.	do	21 Dec. '85	1,200 00	2 Aug. '42	24 Jan. '67
Richard, Dosithé Sussex, N.B.	Asst. Inspector W. & M.	7 July '80	500 00	26 July '34	7 July '80
Richard, Jean Urgèle Sherbrooke, P.Q.	do	14 Aug. '79	600 00	17 Oct. '41	14 Aug. '79

DEPARTMENT OF INLAND REVENUE.—OUTSIDE SERVICE.

Name and P. O. Address.	Present Rank.	Date.	Present Salary.	Date of Birth.	Date of First Appointment.
			$ cts.		
Richard, Raymond ..... Montreal.	Unclassified Exciseman.	16 Dec. '67	950 00	16 Aug. '23	16 Dec. '67
Robson, James. ..... Guelph, Ont.	3rd Class Exciseman....	1 Oct. '83	750 00	2 July '20	22 Nov. '76
Roche, H. G. ..... Ottawa.	Inspector of Gas.....	1 July '89	500 00	.....	1 July '89
Rogerson, James Mounsey... Toronto.	Special Class Exciseman	1 July '76	1,200 00	8 Apr. '29	6 Mar. '69
Ross, Harold Edward..... Winnipeg.	Asst. Inspector W. & M	1 June '87	600 00	22 Jan. '56	1 June '87
Ross, Samuel Foster ..... Hamilton, Ont.	Deputy Collector Inland Revenue.	1 Dec. '73	1,300 00	6 Apr. '24	21 June '68
Rouleau, Joseph..... Quebec.	Unclassified Exciseman.	6 Dec. '67	750 00	2 Nov. '28	6 Dec. '67
Rowan, Archibald..... St. John, N.B.	Inspector of Gas.....	17 Nov. '75	1,000 00	30 Oct. '30	17 Nov. '75
Rowland, Edward ..... London, Ont.	2nd Class Exciseman...	1 Jan. '80	850 00	20 Feb. '30	26 June '76
Rowland, Fleming..... Kingston, Ont.	Collect'r Inland Revenue	1 May '76	1,600 00	10 Aug. '39	7 July '68
Ryan, John Bernard..... Halifax, N.S.	Inspector W. & M.....	1 Sept. '87	1,000 00	1 Dec. '36	25 Sept. '86
Schram, Burwell ..... St Catharines, Ont.	Deputy Collector Inland Revenue.	1 Feb. '88	1,200 00	9 May '36	29 Oct. '73
Scovil, Walter Bates..... Sussex, N.B.	Inspector W. & M.....	14 Aug. '79	800 00	2 Nov. '24	14 Aug. '79
Scullion, William James.... Montreal.	2nd Class Exciseman...	1 Jan. '85	850 00	6 Sept. '57	1 Aug. '82
Sexton, John..... Quebec.	3rd Class Exciseman...	14 May '89	600 00	1 Dec. '37	14 May '89
Shanacy, Michael ..... Toronto.	Deputy Collector Inland Revenue.	8 Dec. '85	1,000 00	2 Nov. '49	8 Dec. '85
Simard, Henri..... Quebec.	Asst. Inspector W. & M	6 Jan. '80	600 00	12 Feb. '32	6 Jan. '80
Simpson, Arthur Fisher..... Sherbrooke, P.Q.	Collect'r Inland Revenue	18 Jan. '85	1,150 00	31 July '48	18 June '85
Simon, Eugène Henry..... Brantford, Ont.	1st Class Exciseman ...	1 July '88	850 00	5 May '63	14 Feb. '87
Slattery, Ralph..... Prescott, Ont.	1st Class Exciseman ...	1 Jan. '88	861 25	3 Feb. '42	16 Apr. '83
Slattery, Thomas..... Belleville, Ont.	Asst. Inspector W. & M. and Mechanical Asst.	20 May '84	700 00	20 June '38	28 May '84
Smyth, Bernard Brunswick.. St. John, N.B.	3rd Class Exciseman...	1 Apr. '86	660 00	24 Nov. '46	1 Oct. '85
Spence, Francis Henry..... Guelph, Ont.	1st Class Exciseman ...	1 July '85	962 50	28 May '63	1 Jan. '83
Spence, John..... Brantford, Ont.	Collect'r Inland Revenue	1 May '76	1,470 00	28 July '30	15 June '68
Spereman, James Joseph..... Halifax, Ont.	Special Class Exciseman	1 Nov. '80	1,400 00	28 May '54	6 Apr. '78
Standish, Joseph Gerald..... Windsor, Ont.	1st Class Exciseman ...	1 Jan. '85	981 25	25 Jan. '49	18 Jan. '83
Stewart, James..... London, Ont.	1st Class Exciseman ...	1 Jan. '87	901 25	10 June '48	7 May '83
Stratton, William Cox..... Toronto.	Collect. Inland Revenue	1 Dec. '80	2,200 00	31 July '46	11 Feb. '71
Sullivan, Louis Daniel..... Windsor.	3rd Class Exciseman...	1 July '88	630 00	14 Oct. '69	10 Feb. '88
Ste. Marie, Louis Césaire A.. Montreal.	Book-keeper.....	6 Nov. '85	945 00	24 Nov. '47	1 June '74
Tansey, James Patrick F.... Montreal.	2nd Class Exciseman...	20 Oct. '80	850 00	31 Mar. '59	18 June '79
Taylor, George Wilson..... Toronto.	3rd Class Exciseman...	3 Dec. '88	600 00	23 June '66	3 Dec. '88

DEPARTMENT OF INLAND REVENUE.—OUTSIDE SERVICE.

Name and P. O. Address.	Present Rank.	Date.	Present Salary.	Date of Birth.	Date of First Appointment.
			$ cts.		
Taylor, James Ferguson..... London, Ont.	3rd Class Exciseman...	6 Feb. '73	850 00	13 July '54	16 Apr. '72
Thomas, Joseph Smith..... London, Ont.	Mechanical Assistant. Inspector W. & M...	Feb. '88	600 00	5 Sept. '43	1 Feb. '88
Till, Thomas Mercer..... Guelph, Ont.	Deputy Collector Inland Revenue.	1 July '87	1,200 00	18 May '47	5 Oct. '82
Tompkins, Patrick..... Halifax, N.S.	3rd Class Exciseman...	1 Dec. '83	750 00	12 Dec. '46	14 Aug. '79
Toupin, François X. J. A... Montreal.	1st Class Exciseman ...	1 Jan. '88	861 25	29 Nov. '47	24 Oct. '83
Tremaine, Louis E..... Sydney, C.B., N.S.	Inspector W. & M.....	14 Aug. '79	800 00	1 Nov. '30	28 Oct. '75
Urquhart, James Ronald.... Montreal.	Asst. Inspector W. & M.	28 Jan. '80	800 00	2 Apr. '54	28 Jan. '80
Verner, Francis..... Montreal.	Probat. Exciseman.....	1 July '89	500 00	.....	1 July '89
Villeneuve, Jacques..... Montreal.	Unclassified Exciseman.	Jan. '69	800 00	30 Jan. '38	Oct. '68
Vincent, Joseph Louis..... Montreal.	Collect. Inland Revenue	1 May '79	2,200 00	19 Mar. '35	1 Aug. '67
Wainwright, Frederick G... Halifax.	2nd Class Exciseman...	1 Jan. '87	838 75	1 Aug. '40	21 Nov. '73
Waller, John Robert..... Ottawa.	Probat. Exciseman.....	1 June '89	500 00	25 Oct. '65	18 June '88
Walsh, Daniel Joseph..... Toronto.	3rd Class Exciseman...	1 Jan. '88	630 00	10 Nov. '65	1 July '87
Watkins, John Andrew..... Montreal.	3rd Class Exciseman ...	1 July '83	750 00	20 Jan. '31	10 Oct. '81
Watson, James..... Ottawa.	Laboratory Clerk.....	1 July '89	700 00	.....	.....
Webster, Thomas..... Brantford, Ont.	3rd Class Exciseman. Food Inspector.....	13 Dec. '83 11 May '88	750 00 250 00	27 July '36	21 Sept. '80
Weir, James..... Windsor.	Probat. Exciseman.....	1 Jan. '89	500 00	5 Aug. '63	1 Jan. '89
Westman, Thomas..... Toronto.	1st Class Exciseman....	1 July '88	850 00	26 Jan. '63	3 May '84
Weyms, Charles..... Toronto.	do	1 Jan. '88	890 00	4 Mar. '42	5 Feb. '72
Whelan, William Frederick.. Quebec.	Specification Clerk.....	1 July '89	700 00	17 May '32	26 May '74
Whitteker, William..... Kingston, Ont.	Asst. Inspector W. & M.	14 Aug. '79	600 00	13 Sept. '34	14 Aug. '79
Williams, George..... Victoria, B.C.	Deputy Collector Inland Revenue.	1 Oct. '85	1,100 00	28 Aug. '38	1 Oct. '85
Williams, John..... London, Ont.	Gas Inspector.....	1 July '83	1,000 00	27 Nov. '26	15 Nov. '80
Wilmot, John Bentley..... St. John, N.B.	Inspector W. & M.....	14 Aug. '79	1,200 00	9 Feb. '42	14 Aug. '79
Wilson, David..... London, Ont.	3rd Class Exciseman...	22 Dec. '87	650 00	8 Mar. '40	1 Aug. '73
Wilson, Robert..... Toronto.	do	20 Oct. '80	750 00	21 Jan. '21	29 Apr. '76
Woodward, George W..... Guelph, Ont.	Special Class Exciseman	1 Jan. '83	1,200 00	22 Apr. '40	11 July '76
Wright, Robert J..... Toronto.	Asst. Inspector W. & M	1 Jan. '81	700 00	24 Dec. '51	1 Jan. '81
Yates, James McGee..... London, Ont.	2nd Class Exciseman...	1 Nov. '80	850 00	27 Feb. '46	11 Feb. '71

DEPARTMENT OF CUSTOMS.—INSIDE SERVICE.

Name.	Present Rank.	Date.	Present Salary.	Date of Birth.	Date of First Appointment.
			$ cts.		
* Johnson, James.....	Commissioner.....	1 Jan. '75	3,200 00	20 May '16	Aug. '57
†Parmelee, William Grannis.	Assistant Commissioner	1 Jan. '85	2,800 00	27 Aug. '33	19 Jan. 76
Barry, James.....	Chief Clerk.....	1 June '82	2,150 00	10 Sept. '32	2 Apr. '61
Watters, Thomas John.....	Accountant and Chief Clerk.	1 July '86	2,150 00	29 Nov. '52	1 July '69
Ince, George Vincent.....	1st Class Clerk.....	1 July '89	1,400 00	11 Jan. '35	Feb. '69
Harding, ClarenceHoldsworth	2nd do	1 July '81	1,400 00	3 Feb. '52	1 May '71
Bennet, Frederick George....	1st do	1 July '89	1,400 00	10 Mar. '52	24 Aug. '71
McKiel, Charles Edward....	2nd do	1 July '82	1,400 00	24 Apr. '46	1 Dec. '74
Bleakney, Arthur Crawley ..	1st do	1 July '89	1,400 00	12 Aug. '53	1 Sept. '72
Fawcett, Guilford Heber....	do	1 July '89	1,400 00	13 Nov. '50	6 Feb. '73
Baker, William Chipman ...	2nd do	1 July '82	1,350 00	16 July '53	Oct. '73
Campbell, James Joseph.....	do	1 July '89	1,100 00	10 July '51	12 Apr. '70
Russell, William.....	do	1 July '89	1,100 00	28 May '44	1 June '76
Robertson, George Stokes....	3rd do	1 July '81	1,000 00	22 Apr. '55	1 July '81
Sanders, Edwin Lewis....	do	1 July '83	1,000 00	17 Mar. '56	1 Aug. '82
	Private Secretary.....	.....	400 00		
Ackers, John.....	3rd Class Clerk.....	1 June '80	950 00	16 July '46	Feb. '79
Bliss, Thomas Alder Dickson	do	1 Oct. '82	900 00	28 June '57	23 May '82
Dunlevie, Sidney Alfred.....	do	1 July '83	900 00	4 June '47	4 June '80
Courtney, John.....	do	1 July '83	950 00	27 June '48	7 Feb. '82
Code, Thomas James.....	do	1 Apr. '82	900 00	29 Jan. '64	1 Apr. '82
Farrow, Robinson Russell....	do	1 June '84	950 00	7 Mar. '63	15 Jan. '81
Grafton, William Henry....	do	1 Feb. '85	650 00	29 Nov. '50	1 Jan. '85
Lacerte, Alide.....	do	1 June '82	650 00	4 July '65	1 June '82
Morin, Alfred.....	do	1 July '85	850 00	10 Jan. '57	15 June '76
Christie, Jessie Blackburn...	do	1 July '85	700 00	26 June '61	May '84
McKenzie, William John....	do	1 July '85	800 00	15 Mar. '63	Nov. '84
Carleton, John.....	Messenger.....	16 June '81	500 00	2 Apr. '47	Nov. '80
Hinds, Hugh.....	do	26 June '89	300 00	25 Sept. '68	26 June '89

* Is also Chairman of the Board of Customs.

† Is also Chief Comptroller of Chinese Immigration.

DEPARTMENT OF CUSTOMS.—OUTSIDE SERVICE.—ONTARIO.

Name and P. O. Address.	Present Rank.	Date.	Present Salary.	Date of Birth.	Date of First Appointment.
			$ cts.		
PROVINCE OF ONTARIO.					
Amherstburg.					
Gott, George	Collector	24 July '84	1,000 00	18 Oct. '27	1 Nov. '73
Bailey, Henry Albert	Landing Waiter	1 Sept. '81	600 00	14 Mar. '52	1 Sept. '81
Brown, John	do	27 Mar. '74	600 00	2 Aug. '28	27 Mar. '74
Caldwell, William	Preventive Officer	1 May '85	550 00	29 Oct. '32	18 Mar. '52
Belleville.					
Webster, William	Collector	18 Oct. '78	1,300 00	4 Dec. '44	18 Oct. '78
Beamish, William Adderley	Landing Waiter	8 June '58	900 00	14 Dec. '32	8 June '58
Lazier, Richard Leonard	do	20 Sept. '71	300 00	28 Sept. '30	20 Sept. '71
Covert, John	Preventive Officer	1 June '81	300 00	6 Jan. '25	1 June '81
Hambly, Philip Hall	do	1 July '87	600 00	20 Oct. '35	1 July '87
Morton, Wm	Sub-Collector	20 Mar. '89	300 00	10 Mar. '46	20 Mar. '89
Berlin.					
Bowman, Anson Lewis	Collector	8 Apr. '80	900 00	26 Nov. '47	8 Apr. '80
Bowmanville.					
Rankin, John	Collector	Nov. '70	1,200 00	Oct. '20	Nov. '70
Brittain, Joseph	Landing Waiter	1 Apr. '87	500 00	4 Dec. '39	1 Apr. '87
Brantford.					
Leeming, Henry Blakey	Collector	1 May '76	1,300 00	5 Oct. '30	1 May '76
Ostrom, William Albert	Clerk and Landing Waiter.	1 Jan. '84	700 00	29 Aug. '53	1 Jan. '84
Foster, Thomas	Landing Waiter	27 Oct. '76	700 00	7 Dec. '39	27 Oct. '76
Brighton.					
Lockwood, Milton Kingsley	Collector	6 Apr. '71	600 00	27 June '25	6 Apr. '71
Brockville.					
Jones, Wm. Hamilton	Collector	1 Mar. '88	1,300 00	17 Feb. '37	1 Mar. '88
Sibbald, Charles	Land. Waiter and Clerk	14 Jan. '57	800 00	23 Sept. '19	14 Jan. '57
Stewart, Alexander	Landing Waiter	24 Jan. '50	700 00	5 Jan. '29	24 Jan. '50
Stayner, Thomas Allan	Tide Waiter	1 July '85	500 00	13 Aug. '53	1 July '85
Chatham, Ont.					
Pennefather, John Going	Collector	9 May '51	1,200 00	19 Sept. '25	9 May '51
McGregor, Wm. Ham R.	Clerk & Landing Waiter	5 Oct. '56	800 00	10 Oct. '34	5 Oct. '56

DEPARTMENT OF CUSTOMS.—OUTSIDE SERVICE.—ONTARIO.

Name and P. O. Address.	Present Rank.	Date.	Present Salary.	Date of Birth.	Date of First Appointment.
Chatham, Ont.			$ cts.		
Duck, John	Landing Waiter	13 Feb. '65	600 00	7 Feb. '24	13 Feb. '65
Coastworth, Caleb	Preventive Officer	5 Apr. '70	300 00	6 Nov. '28	5 Apr. '70
Eberts, Joseph Melchior	Landing Waiter	1 Sept. '84	600 00	21 Aug. '40	1 Sept. '84
Clifton.					
Flynn, Peter	Collector	1 Oct. '85	1,500 00	'32	1 Oct. '85
Brown, Joseph Pell	Chief Clerk	1 Apr. '87	1,000 00	10 Feb. '37	18 Dec. '65
Rogers, Henry B	Landing Waiter	June '54	900 00	20 Aug. '27	June '54
Cannon, John Henry	do	11 Nov. '69	650 00	16 Apr. '41	11 Nov. '69
Culhane, Patrick	do	1 July '72	650 00	'29	1 July '72
Bender, Hiram	do	2 Sept. '79	600 00	16 Oct. '42	2 Sept. '79
Harvey, Thomas Brunswick	Sub-Collector	11 Sept. '79	600 00	.....	11 Sept. '79
Flynn, James Joseph	Landing Waiter	Mar. '80	600 00	31 Aug. '58	Mar. '80
Jackson, James	do	Nov. '79	600 00	2 Aug. '22	Nov. '79
Bartle, John Clarence	do	14 Mar. '82	700 00	21 Aug '57	14 Mar. '82
Parker, William McMicking	do	29 Mar. '82	600 00	30 June '51	29 Mar. '82
Richardson, Robert Watson	do	16 Jan. '70	600 00	26 Nov. '44	16 Jan '70
Lamont, Robert	do	1 July '86	600 00	15 May '33	8 Oct. '85
Keller, Charles F. Daniel	Preventive Officer	1 Jan. '86	750 00	6 Sept. '44	8 Feb. '84
House, William Henry	do	1 July '86	600 00	18 Sept. '57	20 Oct. '85
Brown, James	Clerk & Landing Waiter	1 Oct. '84	750 00	20 May '44	1 Oct. '84
McKenzie, Charles James	do	1 Oct. '84	750 00	22 Mar. '47	1 Oct. '84
Nile, Henry	Landing Waiter	14 Mar. '88	600 00	24 Mar. '50	14 Mar. '88
Cobourg.					
Ewing, Charles Eldon	Collector	6 Nov. '65	1,200 00	13 Apr. '30	6 Nov. '65
McAllister, Daniel	Landing Waiter	2 Mar. '82	800 00	2 Feb. '31	2 Mar. '82
Godard, Alared Henry	Preventive Officer	26 Nov. '69	400 00	25 Dec. '14	26 Nov. '69
Port Colborne.					
McFarland, Duncan Elliott	Collector	1 Sept. '75	300 00	1 Jan. '31	1 Sept. '75
Scholfield, James Scholfield	Landing Waiter	18 Oct. '56	300 00	1 Oct. '22	18 Oct. '56
Haun, James Robert	Preventive Officer	1 May '84	250 00	7 Dec. '41	1 May '84

DÉPARTMENT OF CUSTOMS.—OUTSIDE SERVICE.—ONTARIO.

Name and P. O. Address.	Present Rank.	Date.	Present Salary.	Date of Salary.	Date of First Appointment.
Collingwood.			$ cts.		
Watson, George	Collector	22 Nov. '66	1,000 00	2 Dec. '28	22 Nov. '66
Hogg, William Ashton	Landing Waiter	3 Apr. '82	500 00	23 Jan. '59	3 Apr. '82
Galna, John	do	5 July '81	400 00	22 Feb. '49	5 July '81
Cornwall.					
McMillan, Alexander Vincent	Collector	2 Dec. '78	1,000 00	14 Apr. '48	11 Aug. '75
Cook, Durham	Landing Waiter	15 Oct. '78	350 00	1 Nov. '38	15 Oct. '78
Ridley, John	do	15 Oct. '78	500 00	12 Feb. '51	15 Oct. '78
Cramahe.					
Fowler, George Orchard	Collector	15 July '77	550 00	5 July '32	13 July '77
Dover.					
Barrett, Theobald Butler	Collector	9 Feb. '69	875 00	17 Nov. '17	25 July '53
Matthews, John	Sub-Collector	1 Nov. '84	600 00	29 June '39	1 Nov. '84
Law, William Strachan	do	1 Jan. '87	500 00	21 Dec. '33	1 Jan. '87
Maybee, Simon Pitt	do	July '76	500 00	4 Jan. '27	July '76
Desoronto.					
Pile, Thomas Gibbet	Collector	25 Oct. '76	600 00	29 Sept. '14	25 Oct. '76
Dundas.					
Stock, Thomas	Collector	1 May '86	1,200 00	18 Apr. '15	1 May '81
Dunnville.					
Brownson, Arr	Collector	12 Nov. '74	800 00	23 Jan. '21	12 Nov. '74
Galbraith, Thomas Jefferson	Landing Waiter	6 Apr. '76	100 00	5 Mar. '41	6 Apr. '76
Fort Erie.					
Brookfield, Emmanuel Wilters	Collector	1 May '85	1,300 00	3 Oct. '27	1 May '85
Warren, Robert Grant	Second Officer	1 Apr. '87	1,050 00	16 Oct. '39	16 Nov. '55
Johnson, John T	Preventive Officer	18 June '80	600 00	4 Oct. '40	18 June '80
Lewis, Charles Wesley	Clerk and Land. Waiter	1 Dec. '75	600 00	9 Oct. '47	1 Dec. '75
Schryer, Joseph	Landing Waiter	28 Feb. '74	600 00	3 Oct. '35	28 Feb. '74
Newbigging, Thomas Leslie	do	27 Feb. '74	600 00	13 June '42	27 Feb. '74
House, William Taylor	Land. Waiter and Clerk	1 June '87	600 00	28 Mar. '42	1 June '87

DEPARTMENT OF CUSTOMS.—OUTSIDE SERVICE.—ONTARIO.

Name and P. O. Address.	Present Rank.	Date.	Present Salary.	Date of Birth.	Date of First Appointment.
Fort Erie.			$ cts.		
Wilkins, Oscar Fitzalwyn...	Landing Waiter and Clk	1 Sept. '84	600 00	2 July '36	1 Sept. '84
Galt.					
Peck, Thomas.....	Collector.....	1 Nov. '86	750 00	14 Oct. '56	1 Nov. '86
Dennis, William Alfred.....	Preventive Officer	6 June '87	550 00	14 Feb. '53	6 Jan. '87
Gananoque.					
Ormiston, John.....	Collector.....	17 Apr. '58	1,100 00	3 Mar. '34	17 Apr. '58
Dixon, William.....	Sub-Collector	6 June '87	500 00	14 Feb. '38	1 May '87
Goderich.					
Farrow, Asher.....	Collector.....	1 July '84	1,000 00	17 Apr. '40	1 June '84
Williamson, Archibald M....	Out Port Collector.....	8 Sept. '82	600 00	4 July '37	8 Sept. '82
Davis, Henry.....	Sub-Collector.....	1 Oct. '82	450 00	4 June '43	1 Oct. '82
Fleming, James.....	Out Port Collector.....	1 May '76	300 00	18 July '22	1 May' 76
Guelph.					
Heffernan, Thomas Augustus.	Collector	16 May '79	1,250 00	11 May '37	16 May '79
Hutton, Edwin Henry.....	Clerk.....	1 Nov. '75	850 00	6 Nov. '55	1 Nov. '75
McNamara, Michael.....	Sub-Collector.....	1 Oct. '80	550 00	7 Mar. '41	1 Oct. '80
Costello, John.....	Landing Waiter.....	1 Nov. '73	600 00	25 Dec. '40	1 Nov. '73
Hamilton.					
Kilvert, Francis Edwin	Collector.....	1 Feb. '87	2,750 00	27 Dec. '38	1 Feb. '87
McKenzie, Alexander Innes..	Surveyor	25 Oct. '76	1,500 00	6 Feb. '26	28 Mar. '76
Whyte, Ralph Little.....	Chief Clerk.....	27 Oct. '76	1,400 00	30 May '20	27 Oct. '76
Thomson, John.....	Appraiser.....	1 Mar. '73	1,300 00	June '35	1 Mar. '73
Wyllie, Andrew Allison.....	Assistant Appraiser....	14 July '79	1,100 00	14 Sept. '26	14 July '79
Woodward, Henry William..	Clerk.....	1 Aug. '66	1,000 00	2 Apr. '26	1 Aug. '66
Murray, Hugh.....	do	1 Nov. '83	1,200 00	26 June '43	1 Nov. '83
Townsend, Samuel Watton..	do	1 May '77	700 00	4 Nov. '21	1 May '77
Galbraith, David Blomfield..	do	1 Oct. '78	700 00	18 Feb. '19	1 Oct. '78
Alexander, A.....	do	1 June '84	800 00	29 July '32	1 June '84
Park, Robert Hood.....	do	1 June '87	600 00	25 Jan. '34	1 June '87
Dixon, Herbert Anthony L..	Chief Landing Waiter..	5 Apr. '67	850 00	13 Apr. '19	3 Apr. '67
McKinty, John.....	Landing Waiter.....	28 May '74	600 00	18 Oct. '27	28 May '74

DEPARTMENT OF CUSTOMS.—OUTSIDE SERVICE.—ONTARIO.

Name and P. O. Address.	Present Rank.	Date.	Present Salary.	Date of Birth.	Date of First Appointment.
Hamilton.			$ cts.		
Wingfield, Alex. H.	Landing Waiter	8 Oct. '77	600 00	1 Aug. '28	8 Oct. '77
Halcrow, James	Locker and Gauger	1 June '74	600 00	9 Jan. '39	1 June '74
Cleary, Stephen	Searcher and Packer	6 May '74	550 00	Dec. '33	6 May '74
Ferguson, Alexander	Messenger	1 May '80	450 00	20 Nov. '46	1 May '80
Hager, Chas. E. O.	Sub-Collector	1 July '88	300 00	10 Sept. '55	1 July '88
Cape, Jno.	Clerk	1 Dec. '81	1,200 00	30 Dec. '41	Aug. '76
Port Hope.					
Burton, Edmund John W.	Collector	10 Sept. '72	1,200 00	5 Jan. '48	10 Sept. '72
Lauder, George P.	Clerk	18 June '57	750 00	Nov. '28	18 June '57
Hagerman, Christopher A.	Landing Waiter	1 June '80	700 00	18 Oct. '42	1 June '80
Van Ingen, Abraham John	Sub-Collector	1 Mar. '86	800 00	25 Feb. '28	5 Oct. '60
Kingston.					
Hamilton, Clarke	Collector	29 June '82	1,800 00	17 Mar. '33	29 June '82
Shaw, Abraham	Acting Surveyor	1 Mar. '88	1,200 00	11 Dec. '48	10 Jan. '75
Anglin, R. D.	Chief Clerk	1 Mar. '88	1,000 00	8 Dec. '38	23 Feb. 73
Haddigan, M. J.	Clerk	2 Aug. '77	550 00	10 Jan. '26	2 Aug. '77
Neish, William	do	23 July '77	700 00	18 Jan. '34	23 July '77
Driver, Thomas	Appraiser	23 June '75	1,000 00	15 Aug. '42	23 June '75
Meagher, Thomas	Landing Waiter	11 Apr. '55	650 00	30 Oct. '24	11 Apr. '55
Kidd, Joseph	do	14 Jan. '57	650 00	17 Dec. '25	14 Jan. '57
Gaskin, Thomas	Clerk	1 June '85	700 00	27 Mar. '50	1 June '85
Hogle, John	Sub-Collector	1 Jan. '77	450 00	25 Nov. '26	1 Jan. '77
Briggs, George William	Preventive Officer	10 July '76	550 00	'40	10 July '76
Dugdale, Alfred H.	do	27 July '83	300 00	19 June '61	27 July '83
Quigley, Joseph	do	1 Apr. '88	550 00	29 Apr. '45	1 Apr. '88
Robinson, William	do	1 June '88	550 00	17 June '47	1 June '88
Joslin, Almon	do	16 May '85	150 00	28 May '46	16 May '85
Rankin, David J.	do	16 Mar. '82	150 00	30 Mar. '33	16 Mar. '82
Horne, Wm. Wells	do	1 June '88	200 00	14 Nov. '30	1 June '83
Pidgeon, George H.	Messenger and Packer	29 July '74	500 00	21 July '21	29 July '74
Angrove, Samuel	Tide Waiter	1 Mar. '88	550 00	6 Sept. '45	1 Mar. '88

DEPARTMENT OF CUSTOMS.—OUTSIDE SERVICE.—ONTARIO.

Name and P. O. Address.	Present Rank.	Date.	Present Salary.	Date of Birth.	Date of First Appointment.
Kingston.			$ cts.		
Nugent, Peter	Packer	1 May '81	500 00	27 July '57	1 May '81
Kingsville.					
King, Sidney Arthur	Collector	1 Mar. '73	400 00	23 Jan. '44	1 Mar. '73
Scott, Matthew William	Sub-Collector	10 Jan. '81	300 00	1 Nov. '37	10 Jan. '81
McCormick, F. B.	do	1 Dec. '88	400 00	30 Oct. '39	9 July '88
Lindsay.					
Browne, David	Collector	1 Apr. '73	800 00	'28	5 Apr. '73
London, Ont.					
Reid, Robert	Collector	1 Jan. '78	2,000 00	1 Jan. '22	1 Jan. '78
Collett, Edward S. M.	Acting Surveyor	1 July '85	1,400 00	19 July '26	19 July '65
[illegible]ons, John	Appraiser	28 Oct. '73	1,300 00	4 Apr. '27	28 Oct. '73
[illegible]therland, George D.	do	1 May '82	1,200 00	17 Jan. '32	1 May '82
Millar, Thomas	Acting Chief Clerk	1 July '85	1,000 00	13 May '41	25 Apr. '76
Irvine, Richard	Landing Waiter	22 Dec. '55	800 00	25 Sept. '25	22 Dec. '55
Williams, John Lang	Clerk and Locker	7 Feb. '80	750 00	'30	7 Feb. '80
Irwin, John	Sub-Collector	1 June '88	600 00	8 Feb. '44	28 May '83
Taylor, James F.	do	4 Sept. '82	300 00	13 July '54	4 Sept. '82
Brett, William	Packer	1 Jan. '88	500 00	10 May '59	1 Jan. '88
Talbot, Oscar Henry	Landing Waiter	11 May '88	600 00	29 Dec. '60	11 May '88
McDiarmid, Finlay	Preventive Officer	5 Apr. '70	100 00	28 Mar. '29	5 Apr. '70
Finnigan, Edward	Clerk & Landing Waiter	11 May '88	600 00	20 Aug. '68	11 May '88
Taylor, William	do	1 Oct. '73	600 00	25 Dec. '24	1 Oct. '73
Minhinnick, Wm. Brown	Landing Waiter	11 May '88	600 00	19 Mar. '63	11 May '88
Flynn, William Joseph	Clerk & Landing Waiter	1 Apr. '86	600 00	28 Dec. '64	1 Apr. '86
Morrisburg.					
Carman, Hiram	Collector	24 Dec. '67	850 00	11 Jan. '28	24 Dec. '67
Perkins, James	Sub-Collector	24 Dec. '79	400 00	22 June '28	24 Dec. '79
Napanee.					
Elliott, George Mullholland	Collector	1 Feb. '84	900 00	17 Oct. '52	1 Feb. '84
Perry, Charles Benjamin	Landing Waiter	1 May '79	500 00	16 Sept. '27	17 May '75
Niagara.					
Kirby, William	Collector	1 July '71	900 00	13 Oct. '17	1 July '71

DEPARTMENT OF CUSTOMS.—OUTSIDE SERVICE.—ONTARIO.

Name and P. O. Address.	Present Rank.	Date.	Present Salary.	Date of Birth.	Date of First Appointment.
Niagara.			$ cts.		
Sando, John	Preventive Officer	1 June '88	600 00	29 Sept. '46	1 June '88
Walker, Joseph	do	1 Sept. '85	400 00	13 Feb. '44	1 Sept. '85
Oakville.					
Chisholm, Robert Kerr	Collector	30 Aug. '42	700 00	25 May '19	30 Aug. '42
Foster, Henry	Sub-Collector	24 Sept. '80	400 00	5 Feb. 24	24 Sept. '80
Sharp, Daniel M	Preventive Officer	26 June '85	150 00	26 June 31	26 June '85
Oshawa.					
Blamey, Geo. Frederick	Collector	1 Jan. '82	800 00	26 Nov. '33	1 Jan. '82
O'Dea, James	Landing Waiter	6 Feb. '78	550 00	20 Mar. '35	6 Feb. '78
Ottawa.					
Wilson, Zachariah	Collector	1 Feb. '73	2,000 00	7 Mar. '19	1 Feb. '73
Bartram, Joseph Thomas	Surveyor	9 June '76	1,400 00	24 June '41	1 Jan. '57
Heney, Alexander	Landing Waiter	15 Dec. '54	800 00	5 June '21	15 Dec. '54
Patterson, Thomas	Appraiser	1 Apr. '83	1,300 00	11 May '21	1 Apr. '83
Steacy, John Butler	Clerk and Land. Waiter	5 Apr. '73	850 00	10 Feb. '27	5 Apr. '73
Marier, Pierre	Landing Waiter	13 May '81	700 00	20 Feb. '20	13 May '81
McGovern, John James	Preventive Officer	1 Jan. '88	750 00	4 Feb. '52	1 Sept. '81
Russel, Colin	Clerk	14 May '86	800 00	14 Apr. '41	9 May '81
Champness, Weldon	Preventive Officer	22 May '89	600 00	3 Jan. '39	22 May '89
Bishop, Richard Samuel	Clerk	1 July '84	700 00	28 Sept. '62	1 July '84
Spittal, Robert	Preventive Officer	1 Mar. '88	600 00	18 Mar. '48	1 Mar. '88
Warren, Joseph	Sub-Collector	19 May '76	600 00	15 Apr. '26	19 May '76
Munro, John McNab	do	1 Aug. '83	500 00	4 Apr. '43	1 Aug. '83
Stewart, Donald	do	1 Dec. '85	400 00	29 Apr. '29	1 Dec. '85
Donald, Frank	do	6 Dec. '86	500 00	22 Mar. '43	6 Dec. '86
Burwash, Armon	do	1 May '88	400 00	2 June '55	1 May '88
Hood, Thos. Andrew	Messenger	1 Dec. '87	500 00	13 Dec. '65	1 Dec. '87
Clark, Robert A	Clerk	1 July '89	600 00	.....	1 July '89
Owen Sound.					
Stephens, James Crispen	Collector	1 Aug. '82	700 00	23 Jan. '47	1 Aug. '82
Cameron, A. McK	Sub-Collector	1 Nov. '88	400 00	11 Sept. '56	1 Nov. '88
Wabb, Samuel A	Preventive Officer	1 June '89	300 00	30 Apr. '53	1 June '89

DEPARTMENT OF CUSTOMS.—OUTSIDE SERVICE.—ONTARIO.

Name and P. O. Address.	Present Rank.	Date.	Present Salary.	Date of Birth	Date of First Appointment.
Paris.			$ cts.		
Hall, Thomas	Collector	1 Mar. '78	1,000 00	31 Jan. '35	1 Mar. '78
Kinnear, Alexander Molson	Landing Waiter	26 May '75	600 00	Apr. '26	26 May '75
Peterboro'.					
Stratton, James	Collector	18 July '76	1,000 00	22 May '30	18 July '76
Clementi, Charles Hamilton	Clerk and Land. Waiter	17 Dec. '84	700 00	2 Mar. '61	17 Dec. '84
Picton.					
Ross, Walter T.	Collector	23 May '78	800 00	22 Jan. '47	23 May '78
McLean William Henry	Landing Waiter	20 Oct. '64	250 00	22 Sept. '22	20 Oct. 64
Pringer, John	Preventive Officer	13 Sept. '66	200 00	2 Sept. '19	13 Sept. 66
Cadman, Joshua Maller	do	16 Dec. '71	100 00	11 Jan. '10	16 Dec. '71
Shannon, John	do	1 Apr. '87	200 00	2 July '39	2 Apr. '80
Chadd, George James	Sub-Collector	1 Oct. '85	400 00	21 Aug. '37	1 Oct. '85
Saylor, David S.	do	1 Dec. '85	200 00	18 Aug. '55	1 Dec. '85
Prescott.					
Jessup, Edward	Collector	1 Aug. '85	1,200 00	11 Jan. '32	5 Aug. '81
Bellamy, Samuel Josephus	Surveyor	6 Nov. '77	900 00	17 May '49	6 Nov. '77
Dowsley, Matthew	Clerk, Landing Waiter and Searcher.	21 Dec. '70	300 00	8 Apr. '27	21 Dec. '70
Murphy, John	Landing Waiter	1 July '74	550 00	28 Mar. '45	1 July '74
Gerald, Asahel Scott	Preventive Officer	25 Jan. '62	600 00	31 Aug. '38	25 Jan. '62
Hollingsworth, Samuel	do	1 July '83	550 00	8 Dec. '32	1 July '83
Reid, John	Sub-Collector	2 Oct. '79	400 00	29 Nov. '32	18 May '65
Mooney, John	do	28 Mar. '76	400 00	7 Oct. '24	28 Mar. '76
Port Arthur.					
Nicholson, Peter	Collector	16 May '74	1,000 00	'35	16 May '74
Livingstone, John	Sub-Collector	1 May '72	800 00	30 Oct. '26	1 May '72
Boyce, Thos. R.	Clerk	14 May '89	700 00	1 Feb. '64	22 May '88
St. Catharines.					
Collier, Henry Haight	Collector	13 July '77	1,200 00	28 Nov. '18	13 July '77
Anderson, Michael John	Surveyor	26 Oct. '57	800 00	29 Sept. '15	26 Oct. '57
Hodge, Archibald	Clerk & Landing Waiter	13 Mar. '76	800 00	17 July '32	19 May '74
McClive, John	Landing Waiter and Searcher	13 Mar. '76	600 00	5 Jan. '50	13 Mar. '76

DEPARTMENT OF CUSTOMS.—OUTSIDE SERVICE.—ONTARIO.

Name and P. O. Address.	Present Rank.	Date.	Present Salary.	Date of Birth.	Date of First Appointment.
St. Catharines			$ cts.		
Spillette, Silas W.	Sub-Collector & Landing Waiter.	12 May '82	700 00	15 Jan. '37	12 May '82
Battle, John	Sub-Collector	23 July '74	700 00	31 Jan. '57	23 July '74
St. Thomas.					
Dunham, Ephraim A.....	Collector.....	19 Sept. '56	1,200 00	23 July '14	19 Sept. '56
King, John Dufficy.....	Sub-Collector.....	23 Dec. '79	850 00	20 June '20	25 Sept. '54
Smellie, John Reid.....	Landing Waiter.....	12 July '75	800 00	31 Mar. '29	12 July '75
Finlay, James Thos. Clark...	Sub-Collector.....	28 Mar. '74	750 00	7 Dec. '39	28 Mar. '74
Payne, Manuel.....	do	1 July '84	300 00	10 Feb. '45	1 July '84
Backhouse, William.....	do	5 July '81	200 00	Mar. '39	5 July '81
Thompson, Thomas.....	Preventive Officer	5 Apr. '70	100 00	'20	5 Apr. '70
Sarnia.					
Matheson, George N.....	Collector.....	26 Jan. '56	1,600 00	2 Dec. '35	26 Jan. '56
Adams, Joshua Fourth.....	Landing Waiter.....	10 Aug. '74	700 00	22 Apr. '40	10 Aug. '74
McIntyre, Joseph.....	do	Sept. '74	600 00	25 Nov. '33	Sept. '74
Collier, John Charles.....	Sub-Collector.....	18 Dec. '85	1,000 00	2 Oct. '35	Feb. '80
Deming, Henry Vilender....	Landing Waiter.....	23 July '74	600 00	3 July '30	23 July '74
Dawson, Daniel.....	Sub-Collector.....	16 Oct. '73	700 00	16 Mar. '35	16 Oct. '73
Heath, Edwin Lee.....	do	1 Sept. '79	600 00	9 Jan. '39	1 Sept. '79
Alcock, James.....	Preventive Officer	18 June '84	600 00	11 July '45	18 June '84
McLagan, John	Landing Waiter.....	1 Aug. '79	600 00	31 Oct. '41	1 Aug. '79
Macvicar, Alfred Fisher.....	do	1 Oct. '85	500 00	24 Aug. '68	1 Oct. '85
Couse, Jas. Albert.....	Sub-Collector	14 Dec. '88	500 00	..... '44	14 Dec. '88
Sault Ste. Marie.					
Plummer, Henry.....	Collector.....	1 Feb. '89	1,000 00	29 Dec. '51	1 Feb. '89
Ironside, James Symington..	Clerk.....	31 Aug. '80	650 00	13 July '35	31 Aug. '80
Prout, Frank.....	Sub-Collector	1 Oct. '79	500 00	26 Oct. '40	1 Oct. '79
English, Richard.....	do	19 Apr. '71	500 00	7 Feb. '34	19 Apr. '71
Ross, Benjamin Walker.....	do	6 July '80	400 00	2 May '37	6 July '80
Gauthier, Geo. A.....	do	1 Nov. '88	400 00	3 Mar. '53	1 Nov. '88
Aird, Wm. B., jr.....	Preventive Officer.....	1 Aug. '88	400 00	30 Apr. '60	1 Aug. '88

DEPARTMENT OF CUSTOMS.—OUTSIDE SERVICE.—ONTARIO.

Name and P. O. Address.	Present Rank.	Date.	Present Salary.	Date of Birth.	Date of First Appointment.
Stratford.			$ cts.		
Hamilton, John	Collector	21 July '66	1,200 00	20 Feb '32	21 July '66
Knox, Wellington J. Thomas	Landing Waiter	18 Apr. '87	600 00	24 May '59	18 Apr. '87
MacGregor, Chas. John	Clerk	9 Apr. '85	700 00	19 Feb. '33	9 Apr. '85
Ford, William Nelson	Sub-Collector	1 June '78	500 00	25 Oct. '27	1 June '78
Hawkins, Alfred St. George	do	1 Sept. '85	400 00	23 Apr. '50	1 Sept. '85
Tyson, Albert Monroe	do	25 Aug. '88	400 00	8 Apr. '43	25 Aug. '88
Toronto.					
Douglas, John	Surveyor and Acting Collector.	1 Jan. '58	2,250 00	19 Mar. '26	1 Jan. '58
McLean, Thomas	Chief Clerk	1 Mar. '71	1,500 00	22 Jan. '31	1 Mar. '71
Paton, Robert Graham Alex.	Chief Locker	1 Jan. '88	1,200 00	16 Mar. '30	16 Nov '55
Fleming, John Beverley	Acting Cashier	1 Jan. '88	1,200 00	22 Aug. '54	1 Dec. '72
Baxter, Charles Wesley	Acting Asst. Cashier	1 Jan. '88	1,000 00	19 Jan. '57	22 Oct. '73
Golding, Joseph	Clerk	17 Jan. '76	1,000 00	29 Mar. '31	17 Jan. '76
Ridgway, Robert	do	1 July '76	800 00	20 Oct. '23	1 July '76
Heakes, James Robert	do	1 May '78	700 00	11 July '49	1 May '78
Moffatt, Alexander James	do	1 July '78	750 00	11 July '50	1 July '78
Cowan, John Arpen	do	1 July '78	750 00	11 Oct. '50	1 July '78
McCaffry, James Robert	do	26 May '69	1,000 00	6 Feb. '51	26 May '69
Pearson, Wesley	do	13 May '82	650 00	17 Feb. '51	13 May '82
Patterson, Alexander, jr.	Asst. Appraiser	1 July '89	800 00	4 Aug. '57	1 July '82
Taylor, Conyngham Crawford	Clerk	22 Jan. '83	650 00	9 Aug. '23	22 Jan. '83
Ardagh, Henry Hatton	do	6 Feb. '83	700 00	11 Sept. '53	6 Feb. '83
Woods, Wm. Patrick	do	21 June '86	600 00	27 Aug. '63	21 June '86
Stewart, Walter F.	do	1 Dec. '88	600 00	17 July '57	1 Dec. '88
Greir, James	do	1 July '86	600 00	5 Oct. '53	1 July '86
Thompson, John	do	1 Dec. '88	600 00	15 July '70	5 Dec. '88
Tinning, William Karr S.	do	1 May '82	650 00	29 Aug. '62	1 May '82
Walton, Robert F.	do	1 Feb. '89	600 00	29 Mar. '46	17 Aug. '87
Reiddy, Charles	do	1 July '83	650 00	22 July '40	1 uly '83
Harris, Samuel S. H.	do	1 June '89	600 00	26 Apr. '60	1 June '89
Griffith, William	do	1 Sept. '81	700 00	27 Mar. '27	1 Sept. '81

DEPARTMENT OF CUSTOMS.—OUTSIDE SERVICE.—ONTARIO.

Name and P. O. Address.	Present Rank.	Date.	Present Salary.	Date of Birth.	Date of First Appointment.
			$ cts.		
Bovell, Howard	Clerk	1 Apr. '84	650 00	29 Mar. '40	1 Apr. '84
Sargant, Thomas	Appraiser	14 July '75	1,600 00	16 Sept. '38	14 Apr. '75
Blackwood, Thomas Ferguson	do	1 July '81	1,600 00	27 Dec. '33	1 July '81
Baker, Charles	do	1 Apr. '72	1,400 00	26 Aug. '38	1 Apr. '72
McCaw, Hugh	Assistant Appraiser	1 July '77	800 00	10 Dec. '32	1 July '77
Bell, Robert	Gauger	1 Apr. '83	1,200 00	8 June '32	1 Apr. '83
Lester, William Hollis	Actg Asst. Appraiser	1 Oct. '88	900 00	15 Jan. '33	1 Mar. '73
Yorston, James	Locker	1 July '77	700 00	12 July '44	1 June '77
Howe, William	Landing Waiter	17 Mar. '64	700 00	6 May '26	17 Mar. '64
Anderson, Bouchette	Chief do	1 Jan. '88	1,000 00	29 Dec. '47	1 June '70
Monro, George	Landing Waiter	20 May '72	700 00	8 Aug. '31	20 May '72
Gowan, Harcourt Potter	do	5 Jan. '46	700 00	9 Oct. '36	5 Jan. '46
Loarden, Cornelius	do	16 May '72	650 00	21 Dec. '33	16 May '72
Scott, Andrew	do	1 Apr. '73	750 00	10 Nov. '47	1 Apr. '73
McClain, William	do	1 June '73	700 00	'23	1 June '73
Fowler, Edwin	Tide Waiter	22 Oct. '73	600 00	9 Oct. '34	22 Oct. '73
Burns, William	do	22 Oct. '73	600 00	2 June '26	22 Oct. '73
Lowther, John	do	22 Oct. '72	600 00	22 May '35	22 Oct. '72
Lefroy, George	Landing Waiter	28 Feb. '74	650 00	29 Dec. '29	28 Feb. '74
Dickey, Walter	do	1 July '77	700 00	24 June '32	1 July '77
Mitchell, Thomas	do	1 May '78	700 00	22 Jan. '44	1 May '78
Bickerstaff, Joseph	do	15 Aug. '81	700 00	19 Nov. '32	15 Aug. '81
Black, David Nathaniel	do	1 Sept. '83	650 00	1 Nov. '37	1 Sept. '83
Plunkett, William	do	1 May '84	650 00	1 July '52	1 May '84
Amstrong, Thomas	do	1 June '88	600 00	15 Apr. '15	1 June '80
Meredith, Wm. Edward	Tide Waiter and Messenger.	1 Mar. '86	600 00	15 Oct. '50	2 Dec. '85
Milburn, Robert Baldwin	Preventive Officer	1 July '81	600 00	22 Dec. '48	1 July '81
Graham, Nicholas	Packer	1 July '81	550 00	12 July '33	1 July '81
Hudson, John Wilkinson	do	1 July '81	500 00	14 Feb. '41	1 July '81
O'Farrall, Robert	do	1 July '81	500 00	13 Nov. '38	1 July '81
Lloyd, Frank	do	1 July '82	500 00	1 Dec. '52	1 July '82

DEPARTMENT OF CUSTOMS.—OUTSIDE SERVICE.—ONTARIO.

Name and P. O. Address.	Present Rank.	Date.	Present Salary.	Date of Birth	Date of First Appointment.
			$ cts.		
Thompson, John	Packer	25 Mar. '83	500 00	28 July '40	1 July '82
Wright, Robert	do	1 July '83	500 00	13 Mar. '58	1 July '83
Byers, Henry	do	1 July '83	500 00	3 Mar. '56	1 July '83
Reid, William	do	1 July '83	500 00	10 June '45	1 July '83
Trowbridge, John	do	1 July '83	500 00	29 July '52	1 July '83
Dunlop, Wm. John	Messenger	1 Feb. '89	500 00	17 Mar. '62	18 Aug. '89
Slean, John	Packer & Messenger	1 Mar. '86	500 00	15 June '59	5 Jan. '85
Giroux, Octave	do	18 Apr. '87	500 00	23 Jan. '53	18 Apr. '87
Davis, Thomas Jefferson	do	1 June '87	500 00	21 July '64	1 June '87
Slemin, Charles	House Keeper and Messenger.	4 June '70	500 00	20 Dec. '31	4 June '70
Williams, Thomas	Assistant Messenger	1 May '78	500 00	10 Aug. '39	1 May '78
Grant, John G.	Sub-Collector	1 May '77	500 00	31 Aug. '32	1 May '77
Fowlie, Albert	do	17 Apr. '89	200 00	16 Oct. '41	17 Apr. '89
Campbell, Robert Peel	do	14 Dec. '81	600 00	25 Aug. '38	14 Dec. '81
Parkhill, Wm. James	do	1 Mar. '89	600 00	27 Dec. '40	1 Mar. '89
Graydon, Robert	do	1 July '88	200 00	1 July '47	1 July '88
Clark, George	do	8 Apr. '82	500 00	25 Jan. '31	8 Apr. '82
Trenton.					
McGuire, Francis James	Collector	9 July '75	600 00	'25	9 July '75
Wallaceburg.					
Fraser, Charles	Collector	25 Apr. '56	700 00	14 Feb. '25	25 Apr. '56
Cronk, Asa	Out Port Collector	7 June '84	500 00	'33	7 June '84
Mullins, Andrew	Landing Waiter	7 Apr. '73	500 00	2 Mar. '22	7 Apr. '73
Whitby.					
Carson, George Alva	Collector	2 Aug. '75	800 00	23 Feb. '32	2 Aug. '75
Taylor, Charles	Landing Waiter	1 Mar. '78	600 00	28 Aug. '36	1 Mar. '78
Moody, Thomas	do	1 Apr. '87	300 00	3 Nov. '30	1 Apr. '87
Windsor, Ont.					
Benson, William	Collector	2 June 69	1,800 00	24 Jan. '12	4 Nov. '48
Morton, William	Surveyor	14 Mar. '54	1,200 00	17 Apr. '22	25 Nov. '51
Cowan, Miles Richard Buck	Clerk	1 Apr. '58	1,200 00	5 Mar. '33	29 Nov. '55

DEPARTMENT OF CUSTOMS.—OUTSIDE SERVICE.—QUEBEC.

Name and P. O. Address.	Present Rank.	Date.	Present Salary.	Date of Birth.	Date of First Appointment.
Windsor Ont.—Concluded.			$ cts.		
Marentelle, Joseph Laurent.	Landing Waiter	26 Sept. '55	700 00	19 Mar. '34	26 Sept. '55
Watson, John.....	do	23 July '65	600 00	16 Jan. '24	23 July '65
Bâby, William Lewis.....	do	30 Oct. '73	700 00	13 Apr. '12	30 Oct. '73
Chevalier, Samuel.....	Sub-Collector.....	15 Feb. '73	600 00	1 May '31	15 Feb. '73
Papineau, Antoine.....	do	1 Nov. '86	250 00	12 Nov. '52	1 Nov. '81
Hanrahan, Patrick.....	do	5 May '82	600 00	5 June '48	5 May '82
Drouillard, Albert.....	do	19 Dec. '83	500 00	12 May '51	19 Dec. '83
Bushell, Wm. Crampton	do	1 June '86	600 00	4 Mar. '57	16 Jan. '83
Brassard, Denis.....	Land. Waiter and Clerk	15 Jan. '83	600 00	10 Jan. '32	15 Jan. '83
McKee, Thomas.....	Preventive Officer	24 Sept. '80	350 00	16 May '27	24 Sept. '80
Réaume, Jas. Laurent.....	do	1 Sept. '86	300 00	8 Mar. '59	1 Sept. '86
Fraser, James Malcolm.....	Appraiser	1 Dec. '80	1,000 00	4 Jan. '25	1 Dec. '80
Janisse, James David.....	Preventive Officer	16 Dec. '84	600 00	2 Apr. '46	16 Dec. '84
Laing, John Wilfred.....	do	1 June '86	600 00	3 May '50	30 Nov. '83
Crampton, James.....	do	1 Jan. '89	600 00	10 Dec. '39	1 Jan. '89
Woodstock, Ont.					
VanIngen, William Henry ..	Collector.....	22 Nov. '66	1,200 00	31 Oct. '32	6 Apr. '58
Hook, William.....	Sub-Collector	11 Aug. '75	600 00	30 July '27	11 Aug. '75
Banting, Charles.....	Land. Waiter and Clerk	1 July '84	600 00	7 Apr. '39	1 July '84
PROVINCE OF QUEBEC.					
Clarenceville.					
Pattison, William Mead.....	Collector	3 Nov. '73	600 00	8 Feb. '28	28 Nov. '71
Coaticook.					
Doak, George Orel, B.C.L...	Collector.....	1 July '85	1,300 00	1 Aug. '40	1 July '85
Lacroix, Hilaire.....	Landing Waiter.....	17 June '57	850 00	27 Mar. '28	17 June '57
Grant, John Blackwood.....	do	17 Dec. '60	900 00	16 May '38	17 Dec. '60
Churchill, James.....	Clerk and Land. Waiter	1 Aug. '63	700 00	1 Sept. '47	1 Aug. '83
Durocher, Jean-Baptiste.....	Landing Waiter.....	12 July '83	600 00	8 May '50	12 July '83
Young, David.....	Preventive Officer.....	12 Nov. '64	400 00	4 Feb. '22	12 Nov. '64
Bean, Edwin.....	Sub-Collector	1 June '77	450 00	'36	1 June '77
Dundee.					
Smith, Merritt Munson.....	Collector.....	15 Sept. '79	550 00	8 Dec. '34	14 Mar. '64

DEPARTMENT OF CUSTOMS.—OUTSIDE SERVICE.—QUEBEC.

Name and P. O. Address.	Present Rank.	Date.	Present Salary.	Date of Birth.	Date of First Appointment.
			$ cts.		
Long, George	Sub-Collector	18 Apr. '87	400 00	24 Mar. '39	18 Apr. '87
O'Reilly, Charles B.	do	1 Feb. '88	300 00	19 Nov. '49	1 Feb. '88
Frelighsburg.					
Baker, Joel Homer	Collector	13 Jan. '86	650 00	19 Jan. '62	1 Nov. '83
Wells, George Washington	Preventive Officer	9 May '59	200 00	23 Nov. '25	9 May '59
Gaspé.					
Kavanagh, Joseph John	Collector	1 Dec. '81	800 00	27 Aug. '23	18 June '55
McGie, Donald Barnabas	Sub-Collector	5 May '71	400 00	11 Oct. '37	5 May '71
Le Gros, Peter Esnouf	Landing Waiter	14 May '83	500 00	28 Nov. '41	14 May '83
Hemmingford.					
Proper, Frederick Scrince	Collector	1 Jan. '77	600 00	14 Dec. '39	12 May '68
Fiddes, Alex	Preventive Officer	1 May '89	300 00	14 Aug. '37	1 May '89
Kingsbery, William Clayton	do	1 Apr. '82	300 00	28 Aug. '41	1 Apr. '82
Magdalen Islands.					
Painchaud, Jean Baptiste F.	Collector	1 July '80	700 00	1 Jan. '27	1 July '80
Joncas, Pierre Léger	Landing Waiter	8 Sept. '75	500 00	10 May '51	Sept. '75
Montreal.					
Ryan, Michael Patrick	Collector	1 July '82	4,000 00	29 Sept. '25	1 July '82
Lewis, John	Surveyor	Jan. '59	2,500 00	17 May '20	Aug. '41
Meyer, Edward	Chief Landing Waiter	23 Aug. '71	1,400 00	22 July '23	23 June '53
Blomeley, Edwin	Landing Waiter	16 Dec. '63	1,200 00	31 Jan. '24	16 Dec. '63
Tidmarsh, Samuel	do	26 Mar. '74	1,200 00	14 Nov. '22	'50
Lamer, Joseph Emmanuel	do	26 Mar. '74	750 00	4 Feb. '44	1 July '72
Charland, Magloire	do	26 Mar. '74	750 00	4 Sept. '36	1 Apr. '74
Mercier, Edward Henry	do	26 Mar. '74	750 00	26 Oct. '38	26 Mar. '74
Brosseau, Julien	do	7 Apr. '73	1,000 00	10 Mar. '42	7 Apr. '73
Crowhurst, William John	do	29 Nov. '84	700 00	11 July '45	29 Nov. '84
Convery, John	do	10 Apr. '89	600 00	'30	May '72
Boyer, Rémi	Tide Surveyor	1 July '85	1,000 00	1 Oct. '42	7 Apr. '72
Crispo, Francis	Chief Clerk	12 June '59	2,000 00	18 Oct. '19	31 July '45
Lavoie, François Arthur	Cashier	1 Apr. '88	1,600 00	26 Sept. '33	20 Jan. '65
Scott, Edward Taylor	Assistant Cashier	1 Apr. '88	1,400 00	12 Feb. '30	1 Apr. '88

DEPARTMENT OF CUSTOMS.—OUTSIDE SERVICE.—QUEBEC.

Name and P. O. Address.	Present Rank.	Date.	Present Salary.	Date of Birth.	Date of First Appointment.
			$ cts.		
Purcell, John Pike	Chief Statistical Clerk	24 Sept. '55	1,600 00	4 Dec. '25	24 Sept. '55
O'Hara, William Jerrold	Chief Clerk	1 Jan. '87	2,000 00	14 Apr. '48	1 July '69
Cox, John	Clerk	26 Mar. '79	1,400 00	22 Dec. '34	June '55
Dunne, James	do	12 Mar. '68	900 00	10 July '27	12 Mar. '68
Jordan, John Astralake	do	1 Aug. '71	700 00	17 Mar. '32	1 Aug. '71
Laurin, Alphonse	do	1 June '69	1,100 00	2 July '43	1 July '69
Malbœuf, Arthur	do	1 July '72	850 00	8 Dec. '36	1 July '72
Lemieux, Hermidas A	do	26 Mar. '74	1,000 00	19 Jan. '37	26 Mar. '74
Chambers, Thomas	do	26 Mar. '74	1,000 00	26 May '43	Apr. '72
Campbell, John Francis	do	24 June '76	700 00	4 Mar. '49	24 June '72
Lantier, Arthur Aurélien	do	14 Mar. '79	1,200 00	15 Oct. '45	23 Oct. '73
Laurin, Alphonse, jr	do	1 July '89	500 00	13 Mar. '65	1 June '85
Smith, George	do	24 June '76	700 00	30 June '50	24 June '76
Tighe, Edward	do	1 Apr. '82	600 00	26 Nov. '47	1 Apr. '82
Trestler, Henry Rodolph S	do	1 Apr. '74	900 00	24 Nov. '35	1 Apr. '74
Donovan, Peter	do	1 July '83	700 00	14 June '53	1 July '83
Barrett, Robert Phipps	do	1 July '83	700 00	28 May '44	1 July '83
Duncan, David Logan	do	1 July '83	700 00	22 Apr. '52	1 July '83
Miller, John Stewart	do	1 July '83	700 00	22 Apr. '34	1 July '83
Davis, John	do	1 July '83	800 00	9 Nov. '39	1 July '83
Ryan, George William	do	1 July '83	700 00	22 Aug. '42	1 July '83
Cross, Samuel	do	1 July '83	800 00	9 Dec. '47	1 July '83
Sorley, James Stewart	do	1 July '83	600 00	14 Aug. '60	1 July '83
Isaacson, Herbert Noël	do	1 July '83	700 00	6 Nov. '55	1 July '83
Bélair, Gaspard Adélard P	do	1 July '83	600 00	15 Sept. '58	1 July '83
Tansey, Timothy Peter	do and Landing Wtr.	10 Apr. '89	600 00	28 Jan. '56	10 Apr. '89
Girard, Adolphe	do	Dec. '73	800 00	5 May '46	Dec. '73
McLaughlin, Henry	do	1 Jan. '88	600 00	7 Oct. '64	1 Jan. '88
Butler, Tobias	do	July '84	550 00	5 June '56	July '84
Lunny, Richard	do	1 Dec. '87	600 00	19 Mar. '60	1 Dec. '87
Jokisch, H	do	'80	1,000 00	'45	'80

DEPARTMENT OF CUSTOMS.—OUTSIDE SERVICE.—QUEBEC.

Name and P. O. Address.	Present Rank.	Date.	Present Salary.	Date of Birth.	Date of First Appointment.
			$ cts.		
Moir, Archibald	Appraiser	1 Aug. '77	1,800 00	26 July '20	1 Aug. '77
Hilton, John Fisher	do	8 Dec. '79	1,800 00	19 Aug. '30	8 Dec. '79
Stevenson, James	do	25 Oct. '80	1,800 00	2 Dec. '30	25 Oct. '80
Douglas, James Henry	do	1 July '89	1,600 00	21 May '44	1 Jan. '88
Mercier, Pierre Alexis	Asst. Appraiser	Jan. '66	1,200 00	4 May '35	Jan. '66
Brossard, Télesphore	do	1 July '86	1,200 00	28 Oct. '48	22 Feb. '86
Faulkner, George	do	1 Apr. '74	1,200 00	14 Feb. '29	1 Apr. '74
Lanthier, Auguste	do	4 Apr. '74	1,200 00	20 Mar. '38	4 Apr. '74
Limoges, Narcisse	Asst. Appraiser and Packer.	1 Nov. '80	600 00	18 Oct. '21	1 Nov. '80
Ambrosse, John David Long.	Appraiser	1 Apr. '82	1,800 00	28 Jan. '38	1 Apr. '82
Hatchette, John	do	1 July '82	1,400 00	24 May '34	1 July '82
Thomas, Richard Thain	Warehouse Keeper	16 May '74	1,000 00	15 Nov. '40	16 May '74
Corner, Samuel	Weigher and Gauger	30 Apr. '72	1,200 00	4 Sept. '26	May '56
Casey, Wm. Francis	Assistant Weigher and Gauger.	1 July '86	800 00	8 Aug. '46	9 Nov. '85
Corbeil, Joseph Zéphirin	Assistant Gauger	1 Sept. '86	800 00	14 Dec. '50	1 Oct. '83
Coallier, Jean Baptiste	Chf. Locker & Ins. B'nds	30 Apr. '72	800 00	26 Oct. '44	30 Apr. '72
Bouiez, Odilon	Ticket Clerk	28 June '76	700 00	22 Aug. '36	28 June '76
Craven, George	Warehouseman	1 Mar. '84	550 00	'37	1 Mar. '84
Mailloux, Joseph	Packer	1 Nov. '67	500 00	7 Apr. '31	1 Nov. '67
Murray, John	do	1 July '88	500 00	8 Feb. '62	1 July '88
Morrison, John	do	10 Nov. '85	500 00	16 May '48	10 Nov. '85
Labelle, Grégoire	do	26 Mar. '74	500 00	16 Dec. '42	15 Feb. '65
McAulay, J. J.	Tide Waiter	1 July '89	600 00	.....	1 July '89
Dixon, James McKean H.	Tide Waiter and Locker	1 July '85	600 00	2 Aug. '44	May '75
Lemieux, Damase Joseph	do	1 July '85	600 00	2 Jan. '53	May '74
Losey, Taylor	do	1 July '85	600 00	24 Sept. '44	31 Aug. '75
Perham, Louis Daniel	do	1 July '85	600 00	3 Apr. '54	June '76
Cahill, Thos. Alexander	do	1 July '85	600 00	16 Dec. '45	13 May '81
McCaffrey, Wm. John	Tide Waiter	1 Feb. '89	500 00	23 Jan. '64	8 Sept. '84
Mullins, Henry	1st Class Tide Waiter	'66	600 00	29 Dec. '40	'66
Montanari, Ambroise P. P.	do	1 May '72	600 00	8 Oct. '23	'68

DEPARTMENT OF CUSTOMS.—OUTSIDE SERVICE.—QUEBEC.

Name and P. O. Address.	Present Rank.	Date.	Present Salary.	Date of Birth.	Date of First Appointment.
			$ cts.		
Tester, Thomas	1st Class Tide Waiter	1 May '72	600 00	22 June '39	'61
Morrison, John	do	1 May '72	600 00	29 July '32	'61
Garault, Maxime	do	Oct. '74	600 00	26 July '34	Oct. '74
Tuff, David	2nd Class Tide Waiter	June '72	550 00	1 Dec. '46	June '72
Nicholson, Thomas William	do	June '72	550 00	17 Jan. '38	June '72
Bennett, Frederick	do	June '72	600 00	15 Dec. '32	June '72
McCluskey, John	do	June '72	700 00	25 Dec. '45	June '72
Tessier, Louis Joseph	do	June '72	600 00	20 May '42	June '72
Fenoglio, Alexander	do	'72	550 00	2 Apr. '34	'72
Green, Thomas	do	Apr. '72	600 00	June '18	Apr. '72
Sanguinette, Léonidas	do	30 June '72	550 00	21 Feb. '48	30 June '72
Johnston, James	do	May '72	550 00	9 Sept. '35	May '72
Leclerc, Paschal	do	May '72	600 00	1 June '31	May '72
Martin, Napoleon Pierre	2nd Class Tide Waiter	1 Dec. '87	550 00	9 Dec. '61	1 Dec. '87
Roberts, William	do	1 Dec. '87	550 00	'40	1 Dec. '87
Roach, Michael	do	1 Dec. '87	550 00	30 July '64	1 Dec. '87
Murren, Henry	do	27 Sept. '72	550 00	25 Mar. '26	27 Sept. '72
Bourret, Arthur	do	26 Mar. '74	550 00	4 Nov. '42	Nov. '73
Lambert, Jeremiah	do	26 Mar. '74	550 00	Apr. '37	Apr. '74
Vallée, Henri	do	26 Mar. '74	600 00	27 May '47	'74
Valois, Joseph Almeida	Tide Waiter and Locker	1 Apr. '84	600 00	29 Apr. '52	1 Apr. '84
Porteous, John	do	1 Mar. '84	600 00	10 May '44	1 Mar. '84
Wilkes, Edward Thomas	do	1 May '84	600 00	19 June '44	1 May '84
Richardson, William Henry	do	1 May '84	600 00	9 Sept. '52	1 May '84
McNeil, Peter	do	1 Feb. '85	600 00	31 Oct. '49	1 Feb. '85
Rawley, William	do	1 June '85	500 00	31 Oct. '40	1 June '85
Dufresne, Joseph	do	1 Apr. '86	500 00	21 Apr. '51	1 Apr. '85
Paré, Adhémar	Tide Waiter	14 May '89	600 00	19 June '62	14 May '89
New Carlisle.					
Beauchesne, Pierre Clovis	Collector	5 May '71	1,000 00	8 June '41	5 May '71
Allard, William	Landing Waiter	1 Aug. '74	400 00	12 Aug. '37	1 Aug. '74

DEPARTMENT OF CUSTOMS.—OUTSIDE SERVICE.—QUEBEC.

Name and P. O. Address.	Present Rank.	Date.	Present Salary.	Date of Birth.	Date of First Appointment.
			$ cts.		
Christie, Hugh	Preventive Officer	23 May '73	400 00	23 Sept. '32	23 May '73
Leblanc, Joseph	do	16 May '88	100 00	25 May '40	16 May '88
Percé.					
Flynn, William	Collector	1 Apr. '79	600 00	23 July '36	18 June '58
Sirois, Joseph Octave	Landing Waiter and Searcher.	25 June '79	450 00	29 Jan. '35	25 June '79
Potton.					
Lynch, Walter	Collector	1 May '79	600 00	7 Mar. '47	1 May '79
Perkins, Calvin Colburn	Landing Waiter	3 Oct. '74	400 00	5 Dec. '33	3 Oct. '74
Mooney, Amos Austin	Preventive Officer	1 Jan. '78	400 00	8 Aug. '31	1 Jan. '78
Quebec.					
Blanchet, Hon. Joseph Goderick, M.D.	Collector	1 Nov. '83	3,200 00	7 June '29	1 Nov. '83
O'Meara, Dominick Daly	Surveyor	24 July '83	1,600 00	15 Jan. '40	1 Nov. '70
Dion, Aurelien V.	Appraiser	4 June '89	1,000 00	18 May '39	27 Oct. '77
Martineau, Ferdinand	do	20 Nov. '86	800 00	6 Dec. '34	20 Nov. '86
Carter, William Henry	Chief Clerk	9 May '71	1,400 00	17 May '36	9 May '71
Watters, James Giblin	Assistant Appraiser	2 June '88	700 00	16 Dec. '48	2 June '88
Gouin, Charles	Clerk	28 Apr. '60	1,200 00	2 Aug '30	28 Apr. '60
Hawkins, Alfred George	do	20 Dec. '60	1,000 00	13 May '24	20 Dec. '60
Huot, Edouard	do	1 Apr. '72	800 00	28 Jvly '46	1 Apr. '72
Giroux, Elzéar Louis Joseph	do	1 Oct. '73	650 00	6 Jan. '39	1 Oct. '73
Belleau, Narcisse Louis Gon.	Cashier	1 July '87	900 00	6 Jan. '55	20 Oct. '73
Doucet, Eugène	Clerk	1 Mar. '74	650 00	21 Aug. '49	1 Mar. '74
Wheeler, Alfred	Tide Surveyor	18 Aug. '73	1,000 00	8 June '33	4 Mar. '61
Larue, Panet Edouard	Assistant Tide Surveyor	1 Sept. '73	1,000 00	3 Jan. '43	1 Sept. '73
Langevin, Alfred Edouard	Chief Landing Waiter	20 Oct. '70	1,200 00	19 Nov. '28	16 Mar. '68
Bélanger, François Xavier	Landing Waiter	5 Aug. '81	800 00	Dec. '50	5 Aug. '81
Bolger, Michael Kingsley	do	1 Jan. '86	600 00	12 July '48	1 June '69
Laurin, Louis Napoléon	do	12 June '82	700 00	8 July '52	12 June '82
Dugal, Léandre	Warehouse Keeper	31 Oct. '70	900 00	4 Sept. '36	31 Oct. '70
Gray, Frost Wood	Preventive Officer	9 Apr. '84	700 00	4 Apr. '42	9 Apr. '84
Bussières, Achille Gaspard	Sub-Collector	4 July 66	500 00	29 Nov. '32	4 June '66

DEPARTMENT OF CUSTOMS.—OUTSIDE SERVICE.—QUEBEC.

Name and P. O. Address.	Present Rank.	Date.	Present Salary.	Date of Birth.	Date of First Appointment.
			$ cts.		
Pelletier, Elzéar	Sub-Collector	19 Oct. '85	400 00	11 June '25	'45
Bilodeau, Ambroise	Preventive Officer	1 Dec. '81	100 00	'32	1 Dec. '81
Hamond, Eugène	do	27 Mar. '85	150 00	23 Aug. '36	27 Mar. '85
Blair, Hugh Purvis	do	1 Oct. '85	300 00	28 Mar. '48	17 Nov '84
Griffiths, Jacob	House-keeper	1 July '69	550 00	24 Feb. '32	1 July '54
Rouillard, Jean	Locker	Dec. '72	650 00	31 July '40	Dec. '72
Batterton, James	do	23 Oct. '73	600 00	15 June '32	'59
Cauchon, Romain	do	10 Nov. '74	600 00	6 May '33	10 Nov. '74
Edge, W. E.	do	1 Sept. '75	600 00	24 June '34	1 Sept. '75
Trudel, J. Edmond	Tide Waiter	22 Sept. '74	650 00	3 Mar. '42	22 Sept. '74
Vallerand, Louis Napoléon	do	1 Jan. '86	600 00	28 Feb. '56	29 May '79
Beauchamp, Andrew	Messenger	1 July '84	500 00	6 Sept. '49	1 July '84
Juneau, Charles	Fireman	1 May '66	400 00	12 Mar. '26	1 May '66
Deavy, John	Porter	'69	400 00	July '26	'65
Hannon, Owen	do	May '53	400 00	8 Dec. '30	May '52
Rimouski.					
Martin, Joseph Adhemar	Collector	8 May '84	400 00	12 Mar. '47	8 May '84
Patton, John Hoopteller	Landing Waiter	11 June '72	100 00	10 Dec. '34	11 June '72
Coté, Majorique	Preventive Officer	27 May '80	150 00	29 Nov. '23	27 May '80
Russeltown.					
Rogers, Robert	Collector	27 Apr. '57	600 00	22 May '22	24 July '48
Boyd, Samuel	Sub-Collector	14 Nov. '85	500 00	28 Nov. '42	17 Nov. '85
St. Armand.					
Bourret, Edmond Augustus	Collector	1 June '77	700 00	16 Nov. '40	15 Oct. '62
Smith, Peter	Preventive Officer	1 Aug. '87	600 00	25 Jan. '22	1 Aug. '87
Luke, Philip Edward	Sub-Collector	1 Nov. '77	250 00	23 July '28	15 Mar. '64
Futvoye, F. F. B.	Preventive Officer	1 July '89	500 00	25 Feb. '64	1 July '89
St. Hyacinthe.					
Hamel, Joseph Antoine	Collector	11 Feb. '79	750 00	13 Aug. '33	11 Feb. '79
St. John's.					
Perchard, Henry George	Collector	1 May '68	1,200 00	17 Feb. '41	1er May '61
Davignon, Amédée	Landing Waiter	20 Dec. '81	600 00	13 Aug. '48	20 Dec. '81

DEPARTMENT OF CUSTOMS.—OUTSIDE SERVICE.—NEW BRUNSWICK.

Name and P. O. Address.	Present Rank.	Date.	Present Salary.	Date of Birth.	Date of First Appointment.
			$ cts.		
Gallet, Alphonse.....	Tide Waiter	1 May '72	600 00	20 Sept. '36	Mai '62
Pinsonneault, Joseph E.....	Sub-Collector.....	11 Jan. '88	600 00	19 Nov. '50	11 Jan. '88
Rowe, Chas. Sylvester.....	Landing Waiter	1 Jan. '88	500 00	13 Sept. '32	1 Jan. '88
Danis, Antoine Dosithé	Sub-Collector	1 July '88	200 00	5 Feb. '39	1 July '88
Latour, Joseph Cyprien.....	Preventive Officer.....	1 July '89	500 00	20 Jan. '62	1 July '89
Sherbrooke.					
Perry, Charles Ermatinger ..	Collector.....	1 Jan. '75	1,300 00	17 Mar. '39	4 Feb. '70
Hunt, William Josiah.....	Landing Waiter.....	18 Jan. '81	650 00	18 Sept. '43	19 June '81
Barry, Thomas.....	Sub-Collector	1 July '79	1,400 00	1 May '23	1 May '49
Héroux, Blaise	Land. Waiter and Clerk	1 July '88	550 00	29 Sept. '58	1 Aug. '86
Gendreau, Alphonse B.....	Sub-Collector.....	1 Jan. '88	500 00	8 May '54	1 Jan. '88
Sorel.					
Mathieu, Joseph.....	Collector	9 Apr. '84	600 00	20 Jan. '37	9 Apr. '84
Stanstead.					
Channell, Charles Stewart...	Collector	3 May '70	1,150 00	20 Mar. '20	20 Feb. '61
Merriman, Lucien Thomas ..	Sub-Collector.....	14 Aug. '79	750 00	20 Mar. '31	1 Apr. '73
Paquette, John Flavien	Landing Waiter.	1 Nov. '87	500 00	9 June '62	1 Nov. '87
Elder, John Wallace.....	do	1 July '80	550 00	22 Jan. '62	1 July '80
McGowan, William, jun.....	do	6 Dec. '80	580 00	24 Feb. '49	6 Dec. '80
Sutton.					
Dunn, John.....	Collector.....	1 July '85	700 00	10 May '43	1 Aug. '77
Currie, Edgar Prentis.....	Preventive Officer.....	1 July '85	400 00	14 Sept. '44	8 July '84
Langlois, Joseph Thiburn ...	do	31 Jan. '81	200 00	10 Mar. '43	31 Jan. '81
Allen Jeremy.....	do	16 Sept. '73	100 00	17 May '23	16 Sept. '73
Three Rivers.					
Vanasse, Réné Benj.....	Collector.....	1 Mar. '89	1,000 00	3 Oct. '38	1 Mar. '89
PROV. OF NEW BRUNSWICK.					
Bathurst.					
O'Brien, William James.....	Collector.....	8 Jan. '77	800 00	28 July '56	8 Jan. '77
Leahy, David.....	Clerk & Landing Waiter	1 Aug. '83	500 00	13 May '54	1 Aug. '83
Foley, Patrick James.....	Sub-Collector.....	25 Aug. '74	400 00	1 May '42	25 Aug. '74
Armstrong, William.....	Preventive Officer.....	Oct. '66	250 00	1 Apr. '34	Oct. '66

DEPARTMENT OF CUSTOMS.—OUTSIDE SERVICE.—NEW BRUNSWICK.

Name and P. O. Address.	Present Rank.	Date.	Present Salary.	Date of Birth.	Date of First Appointment.
			$ cts.		
Foley, Patrick	Preventive Officer	4 Dec. '83	150 00	5 June '36	4 Dec. '83
Sormany, Henry A.	Collector	1 Aug. '77	600 00	23 Oct. '35	1 Aug. '77
Blackhall, James George C.	Collector	16 Apr. '59	600 00	27 Jan. '27	16 Apr. '59
Bourgeois, Médéric E.	Sub-Collector	17 Apr. '75	200 00	15 Apr. '38	17 Apr. '75
Benoit, Joseph	Preventive Officer	16 June '83	60 00	15 June '37	16 June '83
Blanchard, Théotime	do	1 July '87	100 00	9 May '44	1 July '87
Chatham, N.B.					
Ferguson, Daniel	Collector	27 Mar. '65	1,200 00	30 Apr. '26	27 Mar. '65
Crimmen, Thomas	Appraiser	19 May '81	800 00	22 Sept. '48	2 Aug. '71
Anderson, William	Locker	12 May '70	550 00	13 June '26	1 May '51
Connors, William T.	Landing Waiter	12 May '71	450 00	3 Jan. '47	18 May '70
Dalhousie.					
Montgomery, William	Collector	1 July '71	1,000 00	6 Oct. '38	1 July '71
Doyle, William	Preventive Officer	1 July '67	100 00	3 Nov. '27	1 July '67
McKenzie, Archibald	Sub-Collector	12 July '83	400 00	29 May '41	12 July '83
Chamberlin, Alexander Rufus	Landing Waiter and Searcher.	7 Apr. '73	260 00	31 Oct. '22	7 Apr. '[illegible]
Dorchester.					
Dobson, Walter	Collector	1 July '84	600 00	5 May '54	1 July '84
Boudreau, Alexandre	Sub-Collector	8 May '84	400 00	15 May '32	8 May '84
Belliveau, Frank	Tide Waiter	1 Aug. '53	100 00	22 June '20	1 Aug. '53
Fredericton.					
Street, Alfred Foxcraft	Collector	1 Aug. '73	1,500 00	28 Jan. '44	1 Jan. '73
Winter, Herbert Gayner	Appraiser	1 Jan. '71	1,000 00	9 Nov. '50	1 Jan. '71
Richards, James Frederick	Clerk	1 May '78	600 00	28 Nov. '52	1 May '78
Carr, James Hamilton	Landing Waiter	17 Apr. '74	550 00	27 Jan. '49	17 Apr. '74
Moncton.					
Binney, Irvine Whitty	Collector	16 Dec. '74	1,200 00	10 July '41	16 Dec. '74
Dysart, Andrew K.	Sub-Collector	1 May '73	500 00	30 Aug. '38	1 May '73
Rayworth, John Snowball	Landing Waiter	19 Aug. '85	600 00	1 Nov. '57	19 Aug. '85
Robidoux, Ferdinand	Sub-Collector	1 Aug. '85	700 00	14 July '49	1 Aug. '85

DEPARTMENT OF CUSTOMS.—OUTSIDE SERVICE.—NEW BRUNSWICK.

Name and P. O. Address.	Present Rank.	Date.	Present Salary.	Date of Birth.	Date of First Appointment.
			$ cts.		
Wood, William Rufus.....	Preventive Officer	1 Jan. '88	400 00	12 Oct. '52	1 Jan. '88
Wallace, John.....	Collector.....	1 Aug. '87	600 00	18 Nov. '21	1 Aug. '87
Cleaveland, David.....	Sub-Collector.....	1 May '85	300 00	'39	1 May '85
Brewster, Gilbert.....	do	1 May '85	300 00	3 Sept. '30	1 May '85
McKinley, Charles H.....	Preventive Officer	1 Sept. '75	200 00	20 Mar. '40	1 Sept. '75
Anderson, Charles W.....	do	1 May '85	100 00	7 Jan. '43	1 May '85
Newcastle, N.B.					
Park, William Adam	Collector.....	1 Nov. '87	1,000 00	27 June '53	1 Nov. '87
Wheeler, Patrick.....	Tide Waiter.....	1 Nov. '73	500 00	25 Dec. '46	1 Nov. '73
Richibucto.					
Rusk, John.....	Collector.....	1 Apr. '77	1,100 00	23 Dec. '25	1 Aug. '77
Renaud, Auguste.....	Sub-Collector.....	1 Mar. '81	500 00	30 Oct. '30	1 Mar. '81
Russ, William Horen Botsford	Tide Waiter.....	1 July '77	400 00	23 Jan. '38	1 July '77
Keswick, David.....	do	1 June '78	100 00	30 Jan. '35	1 June '78
Richard, Damien.....	Preventive Officer.....	1 Oct. '86	60 00	15 May '30	1 Oct. '86
Sackville.					
Milner, William C.....	Collector.....	10 Dec. '81	800 00	20 Jan. '46	10 Dec. '81
Prescott, William.....	Sub-Collector.....	1 May '73	200 00	24 Feb. '46	1 May '73
Ward, Rufus Cote.....	do	1 Dec. '81	100 00	1 July '44	1 Dec. '81
Ford, Alexander.....	Preventive Officer.....	1 July '88	200 00	29 Mar. '52	1 July '88
St. Andrews, N.B.					
Gove, Charles M.....	Collector.....	1 Jan. '70	1,200 00	4 Sept. '14	1 July '68
Whitlock, William.....	Landing Waiter & Clerk	25 Jan. '70	800 00	1 Apr. '48	1 Mar. '66
Stinson, Thomas.....	Preventive Officer.....	1 Apr. '74	500 00	17 Jan. '44	1 Apr. '74
Wooster, Turner.....	Sub-Collector.....	1 July '71	300 00	8 Oct. '19	1 July '71
Calder, Edward A.....	do	1 Jan. '88	500 00	30 Nov. '60	1 Jan. '88
Farmer, Gray.....	Preventive Officer.....	1 Jan. '88	300 00	19 Oct. '68	1 Jan. '88
Clark, Alexander John.....	do	1 Mar. '88	250 00	1 Dec. '50	1 Mar. '88
Chubb, George.....	do	1 June '88	200 00	24 May '41	1 June '88
McKay, Samuel.....	do	1 June '88	200 00	'39	1 June '88

DEPARTMENT OF CUSTOMS.—OUTSIDE SERVICE.—NEW BRUNSWICK.

Name and P. O. Address.	Present Rank.	Date.	Present Salary.	Date of Birth.	Date of First Appointment.
St. John, N.B.			$ cts.		
Ruel, James R.	Collector	1 Nov. '70	3,000 00	22 Oct. '26	1 Nov. '70
Matthew, George F	Chief Clerk	28 May '79	1,500 00	12 Aug. '37	1 May '53
Barber, James	Clerk	16 June '74	1,200 00	19 May '19	15 July '57
Olive, Charles F	do	22 May '66	1,000 00	21 Dec. '48	22 May '66
Atcheson, Anthony	do	4 Mar. '70	950 00	10 Aug. '41	4 Mar. '70
Sandall, Henry P	Cashier	4 May '71	1,000 00	18 Mar. '50	4 May '71
Smiler, David	Clerk	1 Apr. '69	850 00	4 Nov. '28	1 Apr. '69
Snider, George B	Clerk	1 May '78	850 00	28 Apr. '50	1 May '78
Kain, Samuel W	do	1 Feb. '83	550 00	13 Jan. '64	1 Feb. '83
Barber, Keith A	do	1 Nov. '83	650 00	11 Oct. '57	1 Nov. '83
Jenkins, George	do	1 Feb. '89	600 00	17 Mar. '50	2 June '88
Gleeson, D. J	do	1 Nov. '83	650 00	21 Jan. '60	1 Nov. '83
Turner, Henry	do	1 Nov. '83	500 00	27 Oct. '51	1 Nov. '83
Gallagher, Frank	do	1 Dec. '86	600 00	30 Dec. '40	'75
Mott, Jas. Austin Smith	do	1 Dec. '85	1,000 00	13 Oct. '42	12 Oct. '82
Stevens, William Edwin	do	19 June '80	900 00	22 Feb. '39	19 June '80
Gerow, Stephen E	Landing Surveyor	7 Jan. '70	1,500 00	25 Dec. '22	1 Apr. '48
Daly, Paul	L. Waiter and Searcher	1 Aug. '74	900 00	Feb. '20	Sept. '56
Humphry, John	do	1 Aug. '74	900 00	24 Feb. '22	4 June '63
Johnson, William	Tide Surveyor	23 July '74	1,000 00	2 July '29	1 Apr. '54
McBeath, Allan	Appraiser	11 Aug. '73	1,200 00	26 Apr. '28	11 Aug. '73
Whittaker, James E	do	1 Mar. '84	1,100 00	30 June '31	1 Mar. '84
Roulston, Joseph	Packer	July '68	600 00	25 Dec. '25	July '68
Robinson, Samuel	Gauger	1 July '75	850 00	10 May '35	1 Nov. '71
Barton, William H	Assistant Gauger	1 Dec. '86	700 00	Apr. '53	29 June '82
Murphy, Timothy	Sampler and Gauger	1 July '75	500 00	27 Dec. '29	1 July '75
Bustin, Thomas E	Warehouse Locker	1 July '67	650 00	17 Mar. '25	1 July '67
Carleton, William	do	19 June '65	650 00	20 Nov. '31	19 June '65
Olive, William H	do	1 July '71	650 00	27 Sept. '09	1 Apr. '68
Pigeon, Charles	do	1 Sept. '75	650 00	Dec. '43	3 Sept. '70
Owens, Michael B	do	1 July '76	650 00	Sept. '36	1 June '71

DEPARTMENT OF CUSTOMS.—OUTSIDE SERVICE.—NEW BRUNSWICK.

Name and P. O. Address.	Present Rank.	Date.	Present Salary.	Date of Birth.	Date of First Appointment.
			$ cts.		
Foley, Thomas Bain.....	Warehouse Locker.....	3 Sept. '73	650 00	4 Jan. '33	3 Sept. '73
Sandall, Thomas O.....	Tide Waiter.....	10 May '60	650 00	29 Aug. '34	10 May '60
Whiting, James M. F.....	do	1 July '73	650 00	Oct. '28	1 July '73
Hanson, Gedeon Knight.....	Sub-Collector	26 Sept. '70	400 00	'29	26 Sept. 70
Carson, Joseph.....	do	1 Sept. '71	400 00	4 July '38	1 Sept. '71
Dunn, Albert T.....	do	1 Sept. '71	400 00	6 Feb. '42	1 Sept. '71
Boyle, James.....	Preventive Officer.....	16 June '74	200 00	30 July '30	16 June '74
McKay, James.....	Sub-Collector	1 Oct. '79	600 00	11 Feb. '37	1 Oct. '79
Wallace, George H.....	do	16 May '79	500 00	25 Mar. '37	16 May '79
Watts, Samuel.....	Sub-Collector.....	Oct. '71	900 00	28 Feb. '26	Oct. '71
Connolly, J. G.....	Landing Waiter	1 Aug. '84	600 00	2 Feb. '53	1 Aug. '84
Goodspeed, Millard Herbert.	Landing Waiter & Clerk	10 Dec. '86	500 00	12 July '64	10 Dec. '86
Laird, Charles.....	Messenger.....	1 Nov. '58	600 00	12 June '30	1 Nov. '58
Buist, Andrew	Tide Waiter and Packer	20 Mar. '86	550 00	22 Mar. '30	20 Mar. '86
Olive, Isaac.....	Tide Waiter.....	1 July '72	600 00	21 Nov. '12	1 July '72
Forsyth, William.....	do	4 Feb. '73	600 00	Sept. '38	4 Feb. '73
Dobbin, Wilson L.....	do	23 July '74	600 00	15 Feb. '50	June '67
Rigby, George R.....	do	1 Aug. '74	600 00	14 Nov. '35	1 Aug. '74
Hunt, Henry G.....	do	1 Aug. '74	600 00	7 Feb. '30	1 Aug. '74
Farren, William.....	do	1 Aug. '74	600 00	18 Jan. '32	1 Aug. '74
Condon, Thomas	do	20 Mar. '86	550 00	16 Sept. '44	20 Mar. '86
McCart, Peter.....	do	1 July, '89	500 00	29 June '43	9 May '87
Price, George.....	Boatman	Sept. '74	600 00	Oct. '39	Sept. '74
Fulton, Robert.....	do	Sept. '75	600 00	Oct. '44	Sept. '75
Cowan, C. W.....	Tide Waiter.....	1 July '76	600 00	13 Sept. '36	1 July '76
McAdoo, R. J.....	do	1 May '78	600 00	15 July '44	1 July '76
Hutton, Samuel.....	Boatman.....	Nov. '81	600 00	10 July '45	Nov. '81
Dougherty, William A.....	Tide Waiter.....	8 June '82	600 00	25 Feb. '41	8 June 82
Lowry, John.....	do	1 Nov. '83	600 00	'57	Mar. '71
Rogerson, John.....	do	1 Jan. '87	550 00	2 Apr. '37	1 Jan. '87
Cochran, John.....	do	1 Feb. '85	600 00	17 Aug. '27	1 Feb. '85
Stewart, Edwin N. S.....	do	1 Aug. '88	750 00	6 June '39	Sept. '74

DEPARTMENT OF CUSTOMS.—OUTSIDE SERVICE.—NOVA SCOTIA.

Name and P. O. Address.	Present Rank.	Date.	Present Salary.	Date of Birth.	Date of First Appointment.
St. Stephen.			$ cts.		
Webber, Henry	Collector	1 Feb. '70	1,600 00	12 Sept. '17	1 Feb. '70
Hill, Arthur Marcus	Surveyor and Gauger	30 Oct. '75	750 00	1 July '41	30 Oct. '75
Stevens, William Henry	Waiter and Searcher	6 June '76	650 00	19 Mar. '36	6 June '76
McAdam, Hugh	Preventive Officer	3 June '79	700 00	8 Feb. '36	3 June '79
McGowan, Moses	Asst. Appraiser	1 July '87	700 00	3 June '32	1 Mar. '84
Bixby, Jas. H. Parker	Preventive Officer	1 July '87	500 00	'35	1 July '87
Woodstock, N.B.					
Merritt, David Finley	Collector	1 Feb. '75	1,200 00	1 Sept. '40	1 Feb. '75
Lynch, Thomas	Clerk	16 Mar. '89	500 00	'54	16 Mar. '89
Kirkpatrick, Robert	Sub-Collector	1 July '87	400 00	23 July '39	1 May '84
Bedell, George Augustus	do	5 Nov. '74	600 00	30 June '33	5 Nov. '74
Scholey, Henry Tyson	do	15 Sept. '74	400 00	6 June '38	15 Sept. '74
Cyr, Maxime	do	7 June '88	500 00	10 Oct. '58	7 June '88
Armstrong, Walter	do	10 June '87	500 00	9 Nov. '55	10 June '87
Killburn, Ivory	Preventive Officer	15 Sept. '74	400 00	13 July '30	15 Sept. '74
Kearney, Charles	do	5 Apr. '82	200 00	May '36	5 Apr. '82
Baird, George	do	16 Apr. '73	200 00	'21	16 Apr. '73
Violette, Francis	do	24 Mar. '73	450 00	'40	24 Mar. '73
Daigle, Firmin	do	15 Apr. '79	400 00	24 Aug. '30	15 Apr. '79
Lynch, John	do	31 Aug. '80	100 00	9 Mar. '30	31 Aug. '80
Tobin, Richard	do	15 Aug. '53	100 00	15 May '38	15 Aug. '53
Robinson, George	do	15 Sept. '74	400 00	11 Nov. '32	15 Sept. '74
PROVINCE OF NOVA SCOTIA.					
Amherst.					
Main, William Dick	Collector	1 Nov. 86	1,200 00	19 Jan. '37	1 Nov. '86
Ratchford, Charles Edward	Clerk and Appraiser	17 Nov. '77	700 00	9 May '45	27 Nov. '72
Black, John Henry	Sub-Collector	17 Dec. '72	450 00	16 June '26	17 Dec. '72
Moffatt, John	do	11 May '64	300 00	3 Oct. '35	11 May '64
Lowe, Thos. Road	do	14 Jan. '88	200 00	18 Nov. '35	14 Jan. '88
Burns, John Moore	do	1 Apr. '80	100 00	9 June '46	1 Apr. '80
Forrest, Isaac Thompson	Preventive Officer	23 Oct. '86	60 00	'45	23 Oct. '86
Chapman, Albert D.	do	2 July '51	60 00	9 Feb. '28	2 July '51

DEPARTMENT OF CUSTOMS.—OUTSIDE SERVICE.—NOVA SCOTIA.

Name and P. O. Address.	Present Rank.	Date.	Present Salary.	Date of Birth.	Date of First Appointment.
			$ cts.		
Kerr, Charles E	Sub-Collector	2 Nov. '84	250 00	3 June '33	2 Nov. '84
Dick, Alex	do	1 July '89	400 00	17 Oct. '64	1 July '89
Annapolis.					
Fullerton, Augustus	Collector	1 May '73	1,000 00	16 July '31	1 May '73
Ditmars, Charles	Sub-Collector	1 July '87	200 00	10 Dec. '37	1 July '87
Porter, Edgar Harold	do	11 Aug. '75	150 00	5 Apr. '51	11 Aug. '75
Buckler, Thos. M	Preventive Officer	1 July '89	400 00		1 July '89
Tracy, Thomas	do	10 Apr. '75	60 00	18 Apr. '19	10 Apr. '75
Hatheway, Fred. William	do	1 July '87	100 00	5 Oct. '54	1 July '87
Antigonish.					
Boyd, Angus	Collector	1 Nov. '88	800 00	28 Dec. '33	1 Nov. '88
Corbet, Edward	Sub-Collector	12 Apr. '53	150 00	26 Dec. '16	12 Apr. '53
Randall, Edward G	do	1 July '65	250 00	25 May '36	1 July '65
McIsaac, Alexander	Preventive Officer	1 Aug. '84	100 00	6 Jan. '33	1 Aug. '84
McDonald, Alexander	do	1 Aug. '84	100 00	15 Jan. '20	1 Aug. '84
McInnis, Lewis	do	1 Feb. '87	100 00	10 May '34	1 Feb. '87
Arichat.					
Benoit, Rémi	Collector	12 Feb. '79	800 00	3 Jan. '42	12 Feb. '79
Shaw, James A	Preventive Officer	1 Sept. '67	200 00	24 Dec. '38	1 Sept. '67
Brymner, William	Sub-Collector	7 Oct. '72	150 00	2 Nov. '26	7 Oct. '72
Urquhart, Donald	do	7 Oct. '72	300 00	25 June '29	7 Oct. '72
Boyd, William S	do	6 June '76	150 00	31 Oct. '56	6 June '76
LeLacheur, Peter	Preventive Officer	Aug. '61	100 00	24 Apr. '31	Aug. '61
Fuller, Charles J	do	30 July '83	300 00	1 Jan. '40	30 July '83
LeLacheur, Colin P	do	10 Dec. '83	150 00	13 Dec. '55	10 Dec. '83
Fougère, Peter T	do	1 Oct. '84	100 00	1 Nov. '43	1 Oct. '84
Baddeck.					
Campbell, Laughlin G	Collector	21 Jan. '82	700 00	20 Dec. '54	21 Jan. '82
McAuley, Donald	Sub-Collector	27 Sept. '75	150 00	15 July '45	27 Sept. '75
McDonald, David	do	1 July '71	200 00	14 May '40	1 June '71
Campbell, Donald	do	25 Aug. '74	160 00	10 June '32	25 Aug. '74

DEPARTMENT OF CUSTOMS.—OUTSIDE SERVICE.—NOVA SCOTIA.

Name and P. O. Address.	Present Rank.	Date.	Present Salary.	Date of Birth.	Date of First Appointment.
			$ cts.		
Shea, James	Sub-Collector	1 June '77	150 00	4 Aug. '45	1 July '77
McLeod, Duncan	Preventive Officer	15 June '71	240 00	'26	15 June '71
Kerr, Duncan	do	6 Apr. '76	100 00	'34	6 Apr. '76
McDonald, William	Boatman	11 Aug. '75	80 00	8 May '20	11 Aug. '75
Morrison, Norman	do	11 Aug. '75	80 00	9 Oct. '25	11 Aug. '75
Barrington.					
Sargent, Daniel	Collector	4 Apr. '65	600 00	27 Sept. '26	4 Apr '65
Taylor, John W.	Sub-Collector	15 Sept. '79	150 00	9 Dec. '37	15 Sept. '79
Snow, Nathan	Landing Waiter	7 Sept. '53	60 00	'22	7 Sept. '53
Smith, Seth	Preventive Officer	11 May '64	150 00	23 Dec. '23	11 May '64
Trefry, Hervey D.	Tide Waiter	3 Oct. '74	60 00	4 Jan. '40	3 Oct. '74
Lowe, Robert	Preventive Officer	1 Sept. '88	100 00	22 Apr. '52	1 Sept. '88
Bridgetown.					
Ruggles, Stephen S.	Collector	1 July '73	650 00	10 Apr. '45	1 July '73
Graves, Walter	Sub-Collector	4 May '65	150 00	27 Sept. '27	4 May '65
Chute, Aaron M.	Preventive Officer	29 May '65	60 00	10 Apr. '26	29 May '65
Digby.					
Viets, John Moore	Collector	1 June '88	800 00	11 Dec. '39	1 June '88
Troop, John	Sub-Collector	27 May '80	400 00	3 Apr. '26	27 May '80
Ruggles, Benjamin H.	do	5 Sept. '50	200 00	9 June '11	5 Sept. '50
Thurber, Isaiah	do	May '67	200 00	29 Dec. '15	May '67
McKay, Edward	do	18 July '81	200 00	18 July '34	18 July '81
Reardon, William	Preventive Officer	2 May '65	60 00	14 Mar. '29	2 May '65
Potter, Edward Wallace	do	Apr. '63	60 00	23 Apr. '20	Apr. '63
Guysborough.					
Tory, James Alexander	Collector	1 May '73	650 00	14 Dec. '22	5 May '70
Young, James William	Sub-Collector	1 Mar. '80	350 00	10 Feb. '35	1 Mar. '80
Falconer, Alexander F.	do	10 June '80	150 00	19 June '38	10 June '80
Giffin, Joseph D.	do	29 Apr. '74	100 00	'27	29 Apr. '74
Hemlow, James	do	26 July '75	100 00	24 May '30	26 July '75
Feltmate, James H.	Preventive Officer	26 June '72	60 00	'59	26 June '72

DEPARTMENT OF CUSTOMS.—OUTSIDE SERVICE.—NOVA SCOTIA.

Name and P. O. Address.	Present Rank.	Date.	Present Salary.	Date of Birth.	Date of First Appointment.
			$ cts.		
Milward, Thomas Frederick	Preventive Officer	1 June '75	60 00	'17	1 July '75
McKenzie, William S.	do	14 June '75	60 00	9 Aug. '39	14 July '75
McCutcheon, Hugh	do	27 Oct. '77	60 00	2 June '52	27 Oct. '77
Halifax.					
Harrington, Wm. Daniel	Collector	14 Feb. '89	3,000 00	22 June '34	14 Feb. '89
Morris, James George	Chief Clerk	21 Mar. '87	1,200 00	11 June '48	12 Dec. '64
Garrison, William A.	Surveyor	1 July '89	1,400 00	10 June '42	8 June '68
Almon, Charles M.	Chief Clerk & Registrar of Shipping.	1 May '65	1,400 00	24 Aug. '47	21 June '65
Crawford, Samuel	Clerk	3 May '82	650 00	26 Jan. '40	3 May '82
Richardson, James F.	do	5 May '68	800 00	12 Sept. '26	5 May '68
O'Brien, James	Cashier	21 Mar. '87	1,100 00	15 Nov '38	Sept. '68
Fenerty, Arthur	Clerk	5 Jan. '77	600 00	12 May '51	5 Jan. '77
Eckersley, John	Chief Warehouse Clerk.	1 July '68	1,200 00	21 Apr. '37	1 July '68
Tupper, Conrad W.	Clerk	1 Sept. '74	650 00	26 Oct. '49	1 Sept. '74
Pryor, Oswald	do	1 July '75	650 00	20 July '50	1 July '75
Cronan, William M.	do	1 Mar. '78	650 00	8 Jan. '51	Nov. '77
Creighton, H. S.	do	1 Aug. '85	550 00	12 Dec. '60	27 July '85
Caldwell, Thomas	Statistical Clerk	9 Dec. '81	800 00	24 June '50	1 July '73
Stimpson, Francis Clifford	do	9 June '86	500 00	2 Aug. '66	9 June '86
Davis, John Charles	do	1 July '88	550 00	19 May '44	1 July '88
Blackwood, David	Appraiser	5 May '75	1,200 00	20 Jan. '34	19 May '65
Beckwith, R. N.	do	1 May '83	1,200 00	2 Apr. '34	1 May '83
Woodill, Frederick B.	do	8 Aug. '89	1,200 00	27 June '45	1 Jan. '82
O'Connor, Francis	Assistant Appraiser	1 Nov. '87	800 00	17 Oct. '44	1 Nov. '87
Romans, Charles	Gauger	5 May '75	1,000 00	9 Dec. '36	5 May '75
Robertson, Alex.	do	19 Aug. '85	800 00	17 Mar. '32	1 Dec. '72
Paw, George A. V.	Landing Waiter	1 Jan. '71	1,000 00	30 Dec. '12	1 Jan. '71
Jost, Thomas P.	do	1 July '71	900 00	6 Apr. '22	1 May '66
Geldert, John Morris	do	30 Sept. '72	800 00	8 Nov. '24	30 Sept. '72
Artz, John W.	do	29 May '76	800 00	2 Mar. '30	29 May '76
Reynolds, Wellwood	Locker	1 Apr. '60	650 00	28 Mar. '26	1 Apr. '60

DEPARTMENT OF CUSTOMS.—OUTSIDE SERVICE.—NOVA SCOTIA.

Name and P. O. Address.	Present Rank.	Date.	Present Salary.	Date of Birth.	Date of First Appointment.
			$ cts.		
McDonald, Norman	Locker	16 Apr. '60	730 00	22 Dec. '24	16 Apr. '60
Burnham, J. F.	do	May '66	650 00	27 Oct. '18	May '66
McCurdy, M. J	do	18 Mar. '68	600 00	27 Nov. '26	18 Mar. '68
Pitts, William	do	11 Mar. 68	600 00	1 Apr. '32	11 Mar. '68
Conrod, Nelson	Chief Weigher	1 Apr. '87	700 00	17 Mar. '34	1 Dec. '72
Bashford, W. H.	Locker	20 June '72	650 00	15 Nov. '28	20 June '72
Chipman, W. A.	do	1 July '71	550 00	30 June '18	1 May '71
Fraser, Alexander	do	3 Mar. '81	500 00	24 Mar. '23	3 Mar. '81
Barnstead, Edward H.	do	11 Aug. 75	600 00	4 July '34	11 Aug. '75
Hodgers, Robert W.	Tide Waiter	Sept. '66	600 00	22 Dec. '34	Sept. '66
Kelly, Alexander W.	Tide Surveyor	1 May '59	900 00	1 Mar. '20	1 May '59
Mason, Peter S.	Tide Waiter	11 Apr. '68	600 00	25 Feb. '38	11 Apr. '68
White, Stephen	do	1 Aug. '66	600 00	30 May '31	1 Aug. '66
Fleming, Alex.	do	1 Nov. '88	500 00	28 Apr. '39	Nov. '84
Shanks, William E.	do	13 Dec. '72	600 00	29 Aug. '40	13 Dec. '72
Trider, Henry W.	do	1 Mar. 71	500 00	2 Jan. '45	1 Mar. '71
Berry, William	do	26 Apr. '72	600 00	26 Oct. '42	26 Apr. '72
Langenburg, Albert C	do	22 Nov.' 86	500 00	9 Sept. '39	22 Nov. '86
Kennedy, Robt. Duncan	do	9 June '86	500 00	24 Sept. '51	9 June '86
Gould, William	do	9 June '86	500 00	'30	1 Nov. '85
Thomson, David	do	10 Dec. '86	500 00	19 Mar. '30	10 Dec. '86
Howe, Philip J.	Boatman	1 Jan. '72	500 00	21 July '39	1 Jan. '72
Beazley, John	do	22 Apr. '66	500 00	28 Oct. '41	22 Apr. '66
Blackman, William	Messenger	1 Jan. '63	550 00	19 Mar. '23	1 Jan. '63
Carlton, Robert	Tide Waiter	1 Dec. '80	500 00	26 Feb. '45	1 Dec. '80
Power, John R.	do	12 Apr. '80	600 00	7 Oct. '52	12 Apr. '80
Caldwell, Albert H.	Locker	6 Aug. '81	550 00	30 July '61	6 Aug. '81
Hagarty, Henry B.	Clerk	9 Dec. '81	600 00	14 June '58	9 Dec. '81
Hamilton, Hugh F.	Tide Waiter	23 Apr. '78	550 00	13 Jan. '39	23 Apr. '78
Edwards, John Thelison	do	1 Aug. '83	500 00	12 Jan. '44	1 Aug. '83
Roche, George	Clerk	1 Nov. '88	550 00	30 Mar '57	17 Oct. '88

DEPARTMENT OF CUSTOMS.—OUTSIDE SERVICE.—NOVA SCOTIA.

Name and P. O. Address.	Present Rank.	Date.	Present Salary.	Date of Birth.	Date of First Appointment.
			$ cts.		
Mitchell, James A.....	Tide Waiter.....	18 Nov. '83	500 00	13 May '63	18 Nov. '83
Ashwood, Joseph C.....	do	9 Jan. '78	500 00	1 Jan. '40	9 Jan. '78
O'Donnell, John M,.....	do	1 Nov. '82	500 00	23 Dec. '49	1 Nov. '82
Keating, M. E.....	Packer.....	1 Dec. '84	500 00	24 July '60	1 Dec. '84
Gleeson, William.....	do	1 Feb. '87	500 00	13 Aug. '54	1 Feb. '87
McFarlane, Malcolm.....	Sub-Collector.....	7 Mar. '73	200 00	2 Apr. '22	7 Mar. '73
Stuart, Daniel Calvin.....	Preventive Officer.....	15 July '87	750 00	15 Jan. '45	15 July '87
Henley, William C.....	do	9 Nov. '80	60 00	24 Jan. '54	9 Nov. '80
Gibbons, John.....	do	9 Nov. '80	60 00	31 Jan. '38	9 Nov. '80
Rawlings, George W.....	do	9 Nov. '80	60 00	4 Nov. '44	9 Nov. '80
Jamison, George A.....	do	1 July '83	60 00	15 Apr. '43	1 July '83
O'Leary, Thos. A'Kempis ..	Sub-Collector.....	1 July '87	60 00	11 Oct. '48	1 July '87
Kentville.					
Rand, Frederick C.....	Collector.....	1 May '88	750 00	7 Mar. '58	1 May '88
Orpen, John E	Sub-Collector	14 Mar. '74	200 00	31 Jan. '12	'53
Morris, Charles Eugene.....	do	1 Jan. '86	200 00	17 Feb. '59	1 Jan. '86
Rawding, Stephen W	do	18 June '79	200 00	28 Jan. '35	18 June '79
Lockwood, George S	do	1 July '73	200 00	7 Feb. '29	1 July '60
Davison, Joseph Benjamin...	do	3 Apr. '80	250 00	'33	3 Apr. '80
Harris, Edward.....	do	1 Aug. '88	500 00	10 Jan. '26	1 Aug. '88
Ogilvie, Abram.....	Preventive Officer.....	3 June '65	60 00	10 Sept. '26	29 Apr. '56
Porter, Simon N.....	do	30 Dec. '64	60 00	11 Apr. '17	30 Dec. '64
Liverpool.					
Dunlap, John Hugh.....	Collector.....	17 May '78	900 00	4 Nov. '38	27 May '75
Freeman, Newton Perkins...	Landing Waiter.....	1 May '77	600 00	17 Nov. '53	1 May '77
Lockeport.					
Stalker, George.....	Collector.....	25 May '68	600 00	2 Feb. '36	25 May '68
Lunenburg.					
Dowling, Edward.....	Collector.....	1 Oct. '69	800 00	26 Jan. '25	1 Oct. '69
Reinhardt, Henry N.....	Sub-Collector.....	5 Oct. '80	400 00	28 Apr. '53	5 Oct. '80
Smith, Charles A.....	do	1 Feb. '87	150 00	18 May '45	1 Feb. '87
Morash, John.....	Tide Waiter.....	1 Apr. '79	500 00	7 Apr. '26	1 Apr. '79

DEPARTMENT OF CUSTOMS.—OUTSIDE SERVICE.—NOVA SCOTIA.

Name and P. O. Address.	Present Rank.	Date.	Present Salary.	Date of Birth.	Date of First Appointment.
			$ cts.		
Bates, James William.....	Landing Waiter.....	5 Apr. '74	100 00	11 Dec. '16	5 Apr. '74
Rudolf, Josiah.....	Preventive Officer.....	1 May '65	100 00	18 June '27	1 May '65
Mills, George H.....	do	1 May '66	100 00	Sept. '26	1 May '66
Margaretsville.					
Landers, David W.....	Collector.....	1 Oct. '63	500 00	13 May '34	1 Oct. '63
Elliott, Charles A.....	Sub-Collector	17 June '81	200 00	11 Feb. '30	17 June '81
North Sydney.					
Hamilton, Alexander G.....	Collector.....	1 May '79	800 00	16 Mar. '35	1 May '79
Collins, Patrick.....	Preventive Officer.....	16 June '74	500 00	'33	May '67
Eagen, Denis.....	Boatman	1 Aug. '80	300 00	15 Sept. '32	1 Aug. '80
Phoran, Martin J.....	Preventive Officer.....	25 Jan. '82	400 00	29 Aug. '43	25 Jan. '82
Parrsboro'.					
Townshend, Alexander Stew't	Collector.....	1 July '71	500 00	2 Aug. '41	1 July '71
Ward, James.....	Sub-Collector.....	7 May '80	150 00	12 Feb. '20	7 May '80
Ward, John W.....	do	28 Nov. '72	150 00	'38	28 Nov. '72
Corbett, Andrew Y.....	do	1 July '69	200 00	5 Dec. '19	27 Mar. '61
Gillispie, Edward.....	Clerk.....	16 Aug. '81	200 00	1 May '62	16 Aug. '81
Kerr, James.....	Sub-Collector.....	1 Sept. '86	200 00	7 Dec. '28	1 Sept. '86
Phinney, Mark.....	Preventive Officer.....	1 Feb. '88	150 00	7 Mar. '40	1 Feb. '88
Fulmer, Harris.....	do	'57	60 00	26 Feb. '35	'57
Pictou.					
McDonald, Daniel.....	Collector and Registrar.	1 July '74	1,200 00	31 Oct. '35	1 July '74
Russell, James Anthony.....	Clerk.....	1 Mar. '77	500 00	22 Oct. '55	1 Mar. '77
Johnston, George Elliott....	do	16 Dec. '81	600 00	4 June '49	16 Dec. '81
Campbell, James Alex. Glen.	Sub-Collector.....	26 Oct. '76	300 00	25 Aug. '50	26 Oct. '76
McDonald, John Frederick..	do	1 May. '79	1,000 00	30 Sept. '50	1 May '79
McGregor, Donald.....	do	24 Aug. '81	160 00	27 Apr. '37	24 Aug. '81
Connell, William.....	Landing Waiter.....	8 May '73	500 00	22 Jan. '34	8 May '73
Campbell, David.....	Preventive Officer.....	22 Oct. '73	100 00	14 Jan. '27	22 Oct. '73
Henry, John Robert.....	do	12 Apr. '75	200 00	25 Jan. '51	12 Apr. '75
McDonald, Angus.....	do	1 Nov. '84	500 00	17 Aug. '33	1 Nov. '84
Harper, Montgomery.....	Appraiser	1 Dec. '79	600 00	3 May '29	1 Dec. '79

DEPARTMENT OF CUSTOMS.—OUTSIDE SERVICE.—NOVA SCOTIA.

Name and P. O. Address.	Present Rank.	Date.	Present Salary.	Date of Birth.	Date of First Appointment.
			$ cts.		
Sutherland, George	Tide Waiter	13 July '85	500 00	28 Aug. '29	13 July 85
Port Hawkesbury, N.S.					
Bourinot, John Charles	Collector	1 May '86	600 00	18 July '63	Aug. '84
Forbes, Henry Arthur	Sub-Collector	23 May '78	150 00	19 July '43	3 Aug. '66
Murray, David, jr	do	12 May '73	350 00	19 May '33	12 May '73
Hadley, George B	Preventive Officer	27 Dec. '65	60 00	30 Aug. '41	27 Dec. '65
Port Hood.					
Tremain, Edward D	Collector	8 May '59	500 00	18 May '39	8 May '59
Dunn, Miles A	Sub-Collector	1 Nov. '83	150 00	16 Oct. '51	1 Nov. '83
Au Coin, Severin	Preventive Officer	1 July '85	150 00	15 Feb. '42	1 July '85
Grant, William	do	1 May '84	150 00	20 Oct. '31	1 May '84
Port Medway.					
Letson, Edgar Ethelbert	Collector	1 Sept. '86	500 00	2 Feb. '51	1 Sept. '86
Shelburne, N.S.					
Atwood, Warren Wilson	Collector	1 Dec. '75	400 00	16 Apr. '41	1 Dec. '75
Swaine, George Ball	Preventive Officer	1 Apr. '87	150 00	10 Aug. '48	1 Apr. '87
McKenzie, Mathew D	Sub-Collector	7 Apr. '73	150 00	3 Apr. '27	7 Apr. '72
Bolman, Robert Henry	Preventive Officer	1 July '87	150 00	2 Apr. '32	1 July '87
Sydney.					
McDonald, Rowald	Collector	1 Aug. '82	800 00	20 Nov. '40	1 Aug. '82
Rigby, Charles Henry	Sub-Collector	16 Jan. '66	300 00	28 Oct. '43	16 Jan. '66
O'Tool, Patrick	do	1 July '87	150 00	1 Nov. '38	1 July '87
Rigby, George	do	28 June '69	150 00	17 Apr. '09	Jan. '66
Bown, William Waine	do	14 June '61	400 00	26 Sept. '24	14 June '61
Mullins, Robert Bernard	Preventive Officer	1 Nov. '86	250 00	28 June '56	10 Nov. '86
McLean, Roderick	Sub-Collector	5 Mar. '80	200 00	24 Dec. '30	5 Mar. '80
Muggah, Charles	Landing Waiter	17 Sept. '74	400 00	13 Feb. '13	17 Sept. '74
Truro.					
Nelson, George P	Collector	1 May '85	1,200 00	11 Sept. '41	1 May '85
Blair, Henry C	Clerk	1 June '82	750 00	8 May '59	1 June '82
McCurdy, James	Sub-Collector	3 Nov. '60	200 00	15 Dec. '33	3 Nov. '60
McLelan, Gordon W	do	1 Nov. '88	500 00	3 June '57	.....

DEPARTMENT OF CUSTOMS.—OUTSIDE SERVICE.—MANITOBA.

Name and P. O. Address.	Present Rank.	Date.	Present Salary.	Date of Birth.	Date of First Appointment.
			$ cts.		
Lewis, George	Preventive Officer	1 May '87	225 00	7 Aug. '29	1 May '87
Fulmer, William	Sub-Collector	23 Jan. '82	200 00	21 Aug. '30	12 Dec. '71
Weymouth.					
Jones, Norman B	Collector	6 Dec. '81	700 00	18 May '34	6 Dec. '81
Bourneuf, Ambroise	Sub-Collector	6 May '52	300 00	'21	6 May '52
Stuart, James Valentine	do	10 Mar. '65	250 00	14 Feb. '06	10 Mar. '65
Sanderson, Samuel	do	1 Jan. '87	250 00	24 Dec. '54	1 Jan. '87
Robicheau, Basil A	do	'64	100 00	'07	'64
Perry, Harvey Cann	do	1 May '88	200 00	26 Dec. '50	1 May '88
Windsor, N.S.					
Dimock, Henry Wilson	Collector	1 Nov. '86	1,200 00	9 Jan. '40	1 Nov. '86
Spence, Andrew Herbert	Preventive Officer	1 Nov. '86	500 00	9 Sept. '64	1 Nov. '86
Lawrence, James W.	Sub-Collector	14 July '81	300 00	26 Mar. '45	14 July '81
Malcolm, Thomas A	do	24 Apr. '61	200 00	14 July '28	24 Apr. '61
Roy, Alexander	do	26 Mar. '74	200 00	Jan. '26	26 Mar. '74
Parker, A. McNeil	do	13 Mar. '67	150 00	Jan. '23	13 Mar. '67
O'Brien, James Mitchell	Preventive Officer	9 Dec. '69	60 00	'25	9 Dec. '69
Yarmouth.					
Moody, William H	Collector	1 July '83	1,200 00	18 Nov. '36	1 July '83
McGill, William	Clerk	1 Feb. '75	900 00	29 July '42	1 Feb. '75
Bown, Thomas S	Special Officer	1 Mar. '81	800 00	26 July '36	1 May '74
Campbell, William L	Appraiser	1 May '79	700 00	20 Sept. '35	6 Dec. '75
Coaldwell, Marsden	Gauger	1 July '83	650 00	2 Mar. '33	1 July '83
Robbins, Ansel	Landing Waiter	1 July '84	500 00	29 Aug. '32	1 July '84
D'Entremont, Peter Stillman	Sub-Collector	30 May '64	200 00	6 July '20	30 May '64
Porter, David Leo	do	9 Aug. '83	200 00	2 Apr. '47	9 Aug. '83
Lent, Adolphus S	Preventive Officer	19 Apr. '84	75 00	2 Mar. '48	19 Apr. '84
D'Entremont, Jos Alpheus	do	1 Apr. '86	150 00	26 Apr. '56	1 Apr. '86
PROVINCE OF MANITOBA.					
Winnipeg.					
Scott, Thomas	Collector	1 Mar. '87	3,000 00	16 Feb. '41	1 Mar. '87

DEPARTMENT OF CUSTOMS.—OUTSIDE SERVICE.—PRINCE EDWARD ISLAND.

Name and P. O. Address.	Present Rank.	Date.	Present Salary.	Date of Birth.	Date of First Appointment.
			$ cts.		
Clark, Thomas	Appraiser	1 June '83	1,700 00	31 Mar. '32	6 Nov. '60
Allan, Francis John	Chief Statistical Clerk	1 July '83	1,200 00	3 Feb. '56	1 July '83
Thompson, William Henry	Cashier	10 Apr. '81	1,200 00	28 June '59	10 Apr. '81
McBratney, Robert T.	Chief Checker	1 July '83	1,000 00	20 Jan. '58	1 July '83
Heintz, Robert Muralt	Statistical Clerk	1 July '83	1,000 00	15 Mar. '52	1 July '83
Bays, Edmund Charles	do	1 Dec. '84	800 00	1 Jan. '64	1 Dec. '84
Sutton, Richard	Landing Waiter	1 Dec. '84	1,000 00	23 Feb. '33	1 Dec. '84
Boyce, E. T.	Clerk	1 Oct. '88	800 00	4 Oct. '65	1 June '83
Jones, Richard Inglis	do	1 Sept. '86	1,000 00	4 June '50	1 Nov. '72
Jameson, S. B.	do	5 Jan. '89	400 00	19 Feb. '53	June '88
Kirkpatrick, R. N.	do	1 Oct. '88	800 00	23 May '64	15 Sept. '84
Alexander, J. P.	Sub-Collector	18 Apr. '89	600 00	28 June '36	18 Apr. '89
Cooper, W. J.	do	1 Oct. '88	800 00	10 Dec. '64	20 June '82
Tennant, J. F.	do	1 Nov. '88	1,000 00	25 Dec. '49	May '81
McInnis, John Lindsay	Landing Waiter	1 Feb. '81	750 00	22 Jan. '34	1 Feb. '81
Marshall, James Alex	Sub-Collector	15 Dec. '85	1,000 00	11 Dec. '58	15 Dec. '85
Hesson, F. H.	do	1 June '83	1,200 00	17 June '58	1 June '83
Rowe, Amos	do	11 Sept. '85	400 00	22 Dec. '36	11 Sept. '85
Emerson.					
Phillips, Edward Dixon	Collector	23 Nov. '53	1,500 00	27 Jan. '28	23 Nov. '53
Johnstone, George	Land. Waiter and Clerk	1 July '87	1,000 00	15 Nov. '58	1 July '87
Fort Macleod, N.-W.T.					
Allen, Wm. Cox, M.D.	Collector	1 May '86	1,200 00	1 Apr. '20	1 May '86
Champness, Frederic	Sub-Collector	1 Jan. '88	750 00	7 Mar. '36	1 Jan. '88
PROVINCE OF PRINCE EDWARD ISLAND.					
Charlottetown.					
Currie, James	Collector and Registrar	10 May '30	1,800 00	7 Jan. '35	10 May '80
Bremner, George	Assistant Collector	1 July '73	1,200 00	31 Jan. '40	Apr. '67
McKenna, Henry Albert	Chief Clerk	1 Nov. '81	900 00	25 Oct. '47	1 July '73
MacLeod, Alexander Duncan	Cashier	8 May '77	700 00	20 Aug '43	8 May '77
White, Edwin	Clerk	1 Oct. '78	600 00	3 Jan. '54	1 Oct. '78

DEPARTMENT OF CUSTOMS.—OUTSIDE SERVICE.—PRINCE EDWARD ISLAND.

Name and P. O. Address.	Present Rank.	Date.	Present Salary.	Date of Birth.	Date of First Appointment.
			$ cts.		
McNeill, Duncan	Clerk	5 Nov. '81	600 00	25 Dec. '54	5 Nov. '81
Moran, Michael Joseph	do	1 June '85	600 00	15 June '55	1 June '85
Hogg, Robert	Appraiser	18 May '80	1,000 00	13 Apr. '46	18 May '80
Macdonald, James	Measuring Surveyor	13 Jan. '74	500 00	25 Jan. '36	13 Jan. '74
McPhillips, Bernard	Locker	7 Nov. '73	600 00	17 May '23	7 Nov. '73
Lawson, James David	Gauger	1 Sept. '80	600 00	12 Aug. '52	1 Sept. '80
Curtis, James Frederick	Chief Landing Waiter	1 Apr. '81	600 00	23 Feb. '43	15 May '73
Robinson, George Frederick	Landing Waiter	14 Nov. '74	500 00	14 Jan. '24	14 Nov. '74
McRae, James	Preventive Officer	16 Nov. '74	50 00	3 May '34	16 Nov. '74
Owen, Charles	Sub-Collector	7 Nov. '73	700 00	1 Apr. '38	7 Nov. '74
McLaine, John A	do	1 Aug. '88	120 00	7 Mar. '34	July '83
Dalziel, William	Locker	7 Nov. '73	300 00	4 June '26	7 Nov. '73
Foley, Michael	Sub-Collector	13 Nov. '80	400 00	26 Oct. '49	13 Nov. '80
McEachern, Bennett	Preventive Officer	13 Nov. '80	100 00	31 Mar. '36	13 Nov. '80
Leard, Solomon James Benj.	Sub-Collector	1 July '74	250 00	'40	23 May '73
Clark, Isaac	Preventive Officer	1 May '82	100 00	6 Nov. '14	1 May '82
Aitken, James Montague	Sub-Collector	11 Aug. '81	300 00	21 July '38	11 Aug. '81
Brehaut, Henry James	do	1 Nov. '74	150 00	5 Jan. '35	1 Nov. '74
Stephen, Montague	do	1 Apr. '87	75 00	'59	1 Apr. '87
MacLeod, John	Preventive Officer	14 Nov. '74	60 00	22 Apr. '20	14 Nov. '74
McEwen, Edward	Sub-Collector	14 Nov. '74	100 00	13 Mar. '15	14 Nov. '74
MacDonald, James	do	7 May '80	120 00	13 Mar. '32	7 May '80
Lewis, William Peterson	do	23 Jan. '80	180 00	'31	23 Jan. '80
Murchison, Angus	do	7 Nov. '74	100 00	3 Jan. '29	7 Nov. '74
Doyle, Thomas	do	7 Nov. '74	100 00	8 Dec. '44	7 Nov. '74
Summerside.					
Strong, Charles Wesley	Collector	5 May '73	1,000 00	2 July '29	5 May '73
Murphy, Charles	Clerk	1 Oct. '82	600 00	15 July '49	1 Oct. '82
Crabbe, George	do	8 Jan. '74	500 00	June '29	8 Jan. '74
Clark, Charles Russell	Landing Waiter	8 Jan. '74	400 00	17 Sept. '36	8 Jan '74
Barry, Francis	Preventive Office	7 Nov. '74	50 00	'32	7 Nov. '74

DEPARTMENT OF CUSTOMS.—OUTSIDE SERVICE.—BRITISH COLUMBIA.

Name and P. O. Address.	Present Rank.	Date.	Present Salary.	Date of Birth.	Date of First Appointment.
			$ cts.		
McNutt, James Marshall....	Sub-Collector.....	1 Nov. '74	150 00	4 June '26	1 Nov. '74
Conroy, George.....	do	31 Jan. '81	400 00	13 June '60	31 Jan. '81
Hopgood, William.....	do	20 Nov. '75	250 00	14 Feb. '22	20 Nov. '75
McArthur, Samuel.....	Preventive Officer.....	16 Feb. '75	60 00	3 Aug. '43	16 Feb. '75
Brennan, John Peter	Sub-Collector.....	Oct. '79	400 00	May '54	Oct. '79
Callaghan, William.....	Preventive Officer.....	Mar. '77	50 00	24 June '32	Mar. '77
PROVINCE OF BRITISH COLUMBIA.					
New Westminster.					
Clute, John Stillwell	Collector.....	1 Aug. '78	1,600 00	15 June '40	1 Aug. '78
ant, Peter.....	Landing Waiter & Clerk	May '83	1,200 00	27 Dec. '47	May '83
Norris, John Gustavus.....	Sub-Collector.....	21 July '76	1,600 00	4 Oct. '29	21 July '76
Victoria.					
Hamley, Hon. Wymond....	Collector.....	Sept. '58	3,800 00	.....	Sept. '58
Finlayson, Charles Studdest.	Chief Clerk.....	8 June '60	1,800 00	31 May '23	8 June '60
Frye, George.....	Surveyor.....	1 May '62	1,800 00	14 Mar. '24	1 May '62
Milne, Alexander Roland....	Appraiser	1 Jan. '75	1,800 00	20 Dec. '42	1 Jan. '75
Hunter, Richard.....	Sub-Collector.....	'66	1,600 00	31 Jan. '39	'66
Fawcett, Edgar	Clerk	Sept. '83	1,050 00	1 Feb. '47	Sept. '83
Newbury, John C.....	do	1 Sept. '83	1,050 00	6 Feb. '62	1 Sept. '83
Fletcher, Cecil	do	1 July '88	650 00	25 Sept. '64	1 July '88
Graves, Hessay W.....	do	1 June '88	650 00	18 Nov. '58	1 June '88
Lawson, Robert.....	Tide Waiter.....	1 Feb. '69	696 00	3 May '29	1 Feb. '69
Morrison, Frederick J.....	do	1 July '80	700 00	3 Sept. '47	1 July '80
Franklin, William A.....	Landing Waiter.....	8 Apr. '84	800 00	2 Sept. '33	8 Apr. '84
Bunting, Charles Edward...	do	13 May '78	1,200 00	'28	13 May '78
Atkins, Wm.....	Clerk and Locker.....	1 Nov. '88	800 00	13 Aug. '46	Dec. '87
Nanaimo.					
Smith, Bedford H.....	Collector.....	22 Oct. '84	1,350 00	1 June '49	22 Oct. '84
Vancouver.					
Bowell, John Moore.....	Collector.....	1 July '87	1,800 00	1 Oct. '56	Oct. '78

DEPARTMENT OF CUSTOMS.—OUTSIDE SERVICE.—BRITISH COLUMBIA.

Name and P. O. Address.	Present Rank.	Date.	Present Salary.	Date of Birth.	Date of First Appointment.
			$ cts.		
Johns, Isaac	Landing Waiter	8 Oct. '77	1,200 00	'39	8 Oct. '77
Worsnop, Charles A	Clerk	1 May '89	1,000 00	18 Oct.' 58	1 Oct. '88
Board of Customs—Ottawa.					
*Johnson, James	Chairman	27 Nov. '83	800 00	20 May '16	27 Nov. '83
Jessop, Geo. Walter	Asst. Dom. Appraiser	1 Apr. '87	1,200 00	18 Nov. '40	1 Nov. '82
Grose, John A	Special Officer	27 Nov. '83	1,200 00	6 Mar. '56	1 July '78
Watters, Albert Livingstone.	do	1 Sept. '84	1,200 00	18 Feb. '58	1 July '78
†MacFarlane, Thomas	Chief Analyst	1 Apr. '86	800 00	5 Mar. '34	'64
O'Keeffe, Philip John	Special Agent	1 Jan. '86	1,200 00	6 Sept. '49	6 Sept. '79
Bonness, J. D	Preventive Officer	1 Jan. '86	600 00	22 Sept. '45	5 Aug. '81
Shaughnessy, John	do	1 Jan. '86	600 00	15 Sept. '47	9 Aug. '81
Board of Customs.—(Sugar.)					
Bremner, J. J	Inspector of Sugars, &c.	1 Dec. '88	2,000 00	23 May '28	1 Apr. '86
Inspectors of Ports, &c.					
Kavanagh, Henry, Montreal, P.Q.	Inspector	4 Jan. '66	2,000 00	9 Nov. '17	14 Aug. '59
Mewburn, Thomas Chilton, Hamilton, Ont.	do	1 July '77	2,000 00	8 Jan. '22	Oct. '75
Hill, William H, Halifax, N.S.	do	1 June '84	2,000 00	13 Oct. '36	5 Apr. '65
Wolff, James Fitzgerald, Montreal, P.Q.	Dominion Special Agent	1 July '79	1,600 00	30 Mar. '42	June '64
McLaren, John Smith, St. John, N B.	do	1 Jan. '86	2,000 00	20 Feb. '45	Jan. '68
McMichael, Solon W, Toronto, Ont.	Financial Inspector	1 Dec. '85	1,600 00	18 Nov. '48	5 Mar. '73
Young, Geo. H, Winnipeg, Man.	Inspector	1 Aug. '88	1,600 00	7 Aug. '51	7 Aug. '71
Chinese Immigration.					
‡Parmelee, Wm. Grannis, Ottawa.	Chief Comptroller	20 Aug. '85	400 00	27 Aug. '33	20 Aug. '85

* Is also Deputy Minister of Customs.
† Is also Chief Analyst, Department of Inland Revenue.
‡ Is also Asst. Commissioner of Customs.

POST OFFICE DEPARTMENT.—INSIDE SERVICE.

Name.	Present Rank.	Date.	Present Salary.	Date of Birth.	Date of First Appointment.
			$ cts		
White, Lieut.-Col. William.	Deputy Postmaster General.	1 July '88	3,200 00	6 Jan. '30	1 Dec. '54
Smithson, Wm. Henry.....	Chief Clerk, Accountant	1 Feb. '88	2,400 00	28 Feb. '34	1 May '60
LeSueur, William Dawson, B.A.	do Secretary..	1 July '88	2,400 00	19 Feb. '40	23 Feb. '56
Everett, George Frederick...	do Superintendent of Money Order Branch.	1 Feb. '88	2,400 00	1 Mar. '30	8 Jan. '75
Matheson, David.....	Chief Clerk, Superintendent of Savings Bank Branch.	1 Feb. '88	2,350 00	25 Oct. '40	23 Nov. '63
Smith, Sidney, Jr.....	Chief Clerk, Superintendent of Printing and Supply Branch.	1 June '82	2,150 00	29 July '50	23 Jan. '70
Bucke, Philip Eustache.....	1st Class Clerk.....	1 July '73	1,800 00	13 Jan. '31	1 Jan. '56
Walsh, Major John.....	do	1 Jan. '79	1,800 00	13 Nov. '43	21 Mar. '62
Plunkett, James.....	do	1 July '81	1,800 00	26 Aug. '36	26 Mar. '61
Lindsay, Arthur.....	do	6 Oct. '81	1,750 00	17 Apr. '40	1 July '64
Barrett, William John.....	do	1 Apr. '82	1,750 00	3 Apr. '44	15 June '74
Harrington, William Hague.	do	1 July '84	1,650 00	19 Apr. '53	30 Nov. '70
Fortier, Joseph Octave.....	do	1 Apr. '85	1,600 00	16 Nov. '40	15 June '72
Falconer, Charles.	do	1 Feb. '87	1,500 00	12 Apr. '54	19 Sept. '71
Throop, Arthur William.....	do	1 July '88	1,450 00	3 Dec. '51	20 Aug. '69
Balderson, John Hewett, M.A	Probat. 1st Class Clerk.	1 July '89	1,400 00	1 Jan. '59	11 July '82
Hargrave, George Henry....	do ..	1 July '89	1,400 00	8 Sept. '26	26 May '57
Brophy, John Purcell.....	2nd Class Clerk.....	1 July '69	1,400 00	Feb. '25	Sept. '53
Benjamin, Emanuel Hyman.	do	1 July '70	1,400 00	21 Nov. '32	1 Jan. '57
Griffin, Henry Wilmot.....	do	1 July '72	1,400 00	5 Aug. '40	1 Apr. '60
Smith, John Rose.....	do	1 Jan. '79	1,400 00	31 Aug. '50	1 July '67
Shaw, Richard John.....	do	1 Jan. '79	1,400 00	23 Sept. '20	12 Apr. '66
Blanchet, Ludger.....	do	1 Jan. '79	1,400 00	24 Mar. '39	27 Apr. '67
Higgins, Connell James B...	do	1 July '80	1,400 00	4 May '34	26 June '67
Eagleson, William Henry ...	do	1 July '83	1,400 00	12 Mar. '51	20 Oct. '70
White, George Rivers.....	do	1 July '83	1,400 00	3 Oct. '56	27 Oct. '71
O'Leary, James Manus.....	do	1 July '83	1,400 00	11 Apr. '37	26 Dec. '71
Thorne, Stephen Sneden....	do	1 July '83	1,400 00	31 Dec. '51	1 Jan. '69
Fairweather, James Hedly...	do	1 July '83	1,400 00	27 July '59	28 Apr. '76
Johnstone, Washington J...	do	1 July '83	1,400 00	20 Oct. '54	25 Oct. '76

POST OFFICE DEPARTMENT.—INSIDE SERVICE

Name.	Present Rank.	Date.	Present Salary.	Date of Birth.	Date of First Appointment.
			$ cts.		
McLennan, Andrew H.....	2nd Class Clerk.....	1 July '84	1,350 00	28 July 40	12 Mar. '74
Binks, George John.....	do	1 July '84	1,350 00	24 Feb. '48	13 Aug. '74
McCarthy, Denis Francis....	do	1 June '85	1,300 00	18 Feb. '46	22 May '68
Bell, Edward Bowen.....	do	1 July '85	1,300 00	6 Feb. '44	June '70
Wall, James Francis.....	do	1 July '85	1,300 00	11 Apr. '31	19 Feb. '70
Kreps, William Henricus ...	do	1 July '85	1,300 00	30 June '50	4 Aug. '70
Pouliot, Captain Louis Herménégilde.	do	1 July '85	1,300 00	15 May '52	12 Feb. '75
D'Auteuil, Norbert George..	do	1 July '85	1,300 00	16 Apr. '43	4 Jan. '79
Stanton, Edmund Patrick...	do	1 July '85	1,300 00	25 Mar. '54	14 Feb. '74
O'Brien, William Daniel....	do	1 July '85	1,300 00	17 Mar. '45	8 May '62
Greaves, Walter.....	do	1 July '86	1,290 00	10 Dec. '51	19 May '79
Devine, Andrew.....	do	1 July '86	1,250 00	17 May '60	3 Apr. '82
Rowan, Walter.....	do	1 July '86	1,250 00	25 May '57	1 Oct. '74
Barrett, Donald Alexander..	do	1 Feb. '87	1,200 00	19 Sept. '49	18 Dec. '73
Pope, Charles.....	do	1 Feb. '87	1,200 00	24 Mar. '58	17 Oct. '73
McCuaig, William Hague...	do	1 July '87	1,200 00	17 July '52	2 Feb. '72
McGrail, Thomas.....	do	1 July '87	1,200 00	25 June '59	8 Oct. '78
Moon, Francis Graham.....	do	1 July '87	1,200 00	8 Oct. '60	1 Oct. '77
Dunlevie, Horace Gerald	do	1 Aug. '78	1,400 00	29 Oct. '38	7 Sept. '57
Greenfield, John Richard Murray.	do	1 Jan. '88	1,150 00	5 Nov. '51	16 Oct. '73
Daubney, Edwin.....	do	1 Jan. '88	1,150 00	27 Dec. '45	1 July '83
Brown, John Henry.....	do	1 Mar. '88	1,150 00	29 Apr. '59	1 May '82
Dunlevie, Michael Krumm..	Probat. 2nd Class Clerk	26 June '89	1,100 00	14 Feb. '50	28 June 68
Northrop, Bradbury Mills...	do ..	1 July '89	1,100 00	19 Aug. '54	7 June '83
Gray, Captain Hamilton Ormond.	do ..	1 July '89	1,100 00	7 Apr. '55	1 July '75
Oliver, Robert John.....	3rd Class Clerk.....	9 Oct. '67	1,000 00	1 Aug. '51	9 Oct. '67
Fortier, James George.....	do	1 July '73	1,000 00	8 Nov. '18	1 Dec. '71
Jones, Edmund Alexander D.	do	1 Oct. '72	1,000 00	22 May '43	19 Sept. '71
Bonner, John Cid.....	do	1 Jan. '74	1,000 00	30 Jan. '44	7 Dec. '71
Wall, Arthur William.....	do	1 Jan. '74	1,000 00	14 Sept. '48	12 June '72
Spencer, James Hervey	do	1 Jan. '74	1,000 00	3 Feb. '48	19 June '72
Beatty, John Charles.....	do	23 May '82	1,000 00	21 July '54	23 May '82

POST OFFICE DEPARTMENT.—INSIDE SERVICE.

Name.	Present Rank.	Date.	Present Salary.	Date of Birth.	Date of First Appointment.
			$ cts.		
Leahy, Patrick Thomas.....	3rd Class Clerk.....	1 May '75	1,000 00	25 July '52	22 Aug. '73
MacDonald, Duncan A. C...	do	1 May '75	1,000 00	10 July '31	23 Feb. '74
McDermid, Angus John.....	do	1 May '75	1,000 00	5 Nov. '33	25 Feb. '74
MacDonald, John Archibald.	do	1 May '75	1,000 00	30 Mar. '57	24 Aug. '74
Fréchette, William Joseph ..	do	1 May '75	1,000 00	29 May '49	11 Sept. '74
Rance, George.....	do	1 July '75	1,000 00	19 Sept. '23	1 Apr. '68
Morton, Henry Hawt.....	do	1 Oct. '76	1,000 00	16 Nov. '47	7 Oct. '75
Doucet, Charles Odilon.....	do	1 Oct. '76	1,000 00	9 Jan. '32	1 Oct. '76
Carter, James.....	do	1 Jan. '77	1,000 00	13 May '46	15 Aug. '73
Knauf, Henry.....	do	25 Apr. '79	1,000 00	30 May '46	15 Dec. '77
Chamard, John.....	do	1 July '80	850 00	20 May '56	12 June '79
Bollard, Joseph Henry.....	do	1 Oct. '80	800 00	19 Jan. '58	11 Sept. 79
Taylor, Plunket Bourchier ..	do	1 Jan. '81	850 00	11 Aug. '63	17 Feb. '80
Taylor, Edward Ellegood F..	do	1 Aug. '81	800 00	19 Dec. '65	16 July '80
Chesley, Henry Neville P...	do	1 Jan. '82	850 00	29 Oct. '63	1 Jan. '81
Scott, John Hugh	do	1 Jan. '82	800 00	13 July '49	1 Jan. '82
Heming, Albert Edward....	do	1 July '82	850 00	17 Apr. '63	4 Jan. '82
Little, William Caruthers...	do	1 Apr. '82	850 00	12 Dec. '61	23 Mar. 81
Jarvis, Ernest Frederick....	do	1 Apr. '82	850 00	16 Sept. '62	23 Mar. '81
Lally, Conrad Whitley.....	do	12 July '82	950 00	3 Oct. '57	27 Jan. '80
Stewart, William Charles E.	do	1 July '82	800 00	13 July '64	22 June '81
Geddes, Alfred Forbes L.....	do	1 July '82	850 00	25 June '62	7 Sept. '81
Mailleue, George Alfred Duff.	do	1 July '82	800 00	23 Feb. '62	1 Oct. '81
Powell, Percy Brigham.....	do	1 July '82	750 00	12 July '63	1 Jan. '82
Jenkins, Frank Maurice S...	do	1 July '82	700 00	6 July '59	23 Jan. '82
Champagne, Napoléon.....	do	1 July '82	750 00	4 May '61	1 Mar. '82
Oliver, Thomas Mackey.....	do	1 July '82	750 00	1 Aug. '56	24 Apr. '82
Mercer, Francis Hubert F...	do	1 July '82	750 00	19 Aug. '67	18 Apr. '82
Grout, Francis Eric Sewell...	do	1 July '82	850 00	11 June '66	1 June '82
Anderson, George Clayton...	do	1 July '82	850 00	1 Apr. '58	1 June '82
Roy, Théophile.....	do	1 July '82	750 00	6 June '63	28 June '82

POST OFFICE DEPARTMENT.—INSIDE SERVICE.

Name.	Present Rank.	Date.	Present Salary.	Date of Birth.	Date of First Appointment.
			$ cts.		
Visser, Thomas Egbert.....	2nd Class Clerk.....	23 Mar. '83	750 00	31 Jan. '55	9 Mar. '83
Lampman, Archibald, B. A.	do	23 Mar. '83	750 00	17 Nov. '61	16 Jan. '83
Rochester, Francis King.....	do	23 Mar. '83	750 00	3[illegible] '61	20 Mar. '83
McGillivray, Hugh.....	do	27 Mar. '83	800 00	[illegible] '57	27 Mar. '83
Hanley, William Robert.....	do	25 May '83	750 00	16 Dec. '58	14 May '83
Wilson, William Thomas....	do	25 May '83	750 00	4 Jan. '58	19 Mar. '83
Olivier, Joseph Lactance....	do	4 June '83	1,000 00	12 Mar. '49	5 Aug. '79
Taylor, Ernest Luringston...	do	28 June '83	700 00	9 Sept. '64	28 June '83
Lemieux, François-Xavier...	do	1 July '83	700 00	8 Apr. '39	2 Jan. '82
Mullin, Jeremiah.....	do	1 July '83	800 00	9 Jan. '65	1 June '83
Learoyd, Edward Long.....	do	21 Sept. '83	650 00	19 Oct. '64	8 Sept. '83
Campbell, Herbert Sheridan.	do	1 Oct. '83	750 00	30 Apr. '62	1 Oct. '83
Bunel, Edmond Lucien.....	do	1 Oct. '83	650 00	30 July '54	24 Sept. '83
Shaw, Henry Soden.....	do	11 Nov. '72	1,000 00	12 June '55	11 Nov. '72
Wood, George Carleton	do	1 Jan. '84	1,000 00	4 Nov. '24	12 Mar. '74
Ainsborough, Thomas.....	do	26 Jan. '83	700 00	Aug. '48	26 Jan. '83
Hayes, George Hobert.....	do	22 Apr. '84	650 00	19 Nov. '63	15 Apr. '84
Brenot, Honoré Alexandre, B.A.	do	15 Feb. '84	750 00	13 June '56	15 Feb. '84
Alford, William.....	do	5 May '84	700 00	8 Jan. '50	5 May '84
Curtis, Nathan William.....	do	8 May '84	1,000 00	4 Mar. '34	29 Jan. '57
Pelton, James Edward.....	do	11 Sept. '84	600 00	24 Feb. '65	8 Sept. '84
Breadner, Robert Walker....	do	13 Sept. '84	650 00	13 Jan. '65	13 Sept. '84
Conroy, Joseph Matthew....	do	30 Sept. '84	600 00	12 Nov. '63	30 Sept. '84
Robertson, Charles Robert...	do	1 Oct. '84	600 00	17 Apr. '61	1 Oct. '84
Prendergast, Jérémie.....	do	1 Jan. '85	600 00	7 Sept. '64	19 Dec. '84
Jackson, John Anderson	do	1 Apr. '85	650 00	4 Feb. '64	1 Apr. '85
Merrick, Kathleen.....	do	1 Apr. '85	600 00	6 Oct. '61	1 Apr. '85
Robinson, Lucy.....	do	1 June '85	600 00	24 Jan. '61	1 June '85
Regan, Patrick.....	do	17 June '85	600 00	21 Oct. '65	17 June '85
Plunkett, George Lynn.....	do	1 July '85	1,000 00	24 Dec. '57	4 Aug. '73
Goulden, Daniel Henry	do	1 July '85	600 00	15 Aug. '60	26 Sept. '83
Samuels, Annie.....	do	1 July '85	600 00	1 Nov. '40	1 May '76

POST OFFICE DEPARTMENT.—INSIDE SERVICE.

Name.	Present Rank.	Date.	Present Salary.	Date of Birth.	Date of First Appointment.
			$ cts.		
O'Connor, Effie May.....	3rd Class Clerk.....	1 July '85	600 00	19 May '68	.....
Seymour, Anne Jane Bleecker	do	1 July '85	600 00	27 Feb. '38	1 Jan. '82
Adams, Wm. John Hugh....	do ...	24 July '85	550 00	9 Nov. '64	24 July '85
Greenfield, Robert.....	do	1 July '85	700 00	24 Jan. '54	1 July [illegible]
Hunt, George Arthur	do	[illegible]pt. '85	550 00	15 May '49	19 Sept. '85
Howard, John Patrick.....	do	Sept. '85	600 00	29 July '55	19 Sept. '85
Short, Samuel.....	do	1 Oct. '85	550 00	21 Mar. '67	21 Oct. '84
Séguin, François Olivier Ovila	do	17 Oct. '85	550 00	6 Jan. '57	17 Oct. '85
Ketchum, Wm. Quintard....	do	1 Jan. '86	550 00	3 Dec. '58	15 Apr. '85
Meikle, Charles Albert.....	do	8 Apr. '86	550 00	16 Aug. '63	8 Apr. '86
Hale, John Strong.....	do	13 May '86	800 00	25 July '55	26 Apr. '73
Smith, William, B.A.....	do	11 Nov. '76	870 00	31 Jan. '59	11 Nov. '76
Grant, Jeanet'e.....	do	1 July '86	650 00	22 Oct. '59	1 Jan. '81
Osgood, Ella Davidson.....	do	1 July '86	550 00	6 June '67	2 July '85
Anderson, Frederick Chas....	do	1 July '86	600 00	23 June '61	2 Jan. '86
Fortier, James Gordon.....	do	1 July '86	550 00	11 Feb. '62	12 Jan. '86
Parish, Geo. Herbert.....	do	1 July '86	600 00	16 June '62	1 Oct. '85
Ferguson, William.....	do	1 July '86	650 00	27 Mar. '43	1 July '83
Briggs, John.....	do	1 July '86	620 00	31 Aug. '49	1 July '83
Martin, John Clatworthy ...	do	1 Aug. '86	500 00	30 Nov. '66	1 Aug. '86
Glover, William John.....	do	1 Jan. '87	550 00	1 Jan. '63	29 Nov. '86
Falconer, Kate Elizabeth....	do	1 Jan. '87	500 00	22 Jan. '61	2 Nov. '85
Walker, Edward Maxwell...	do	1 Jan. '87	550 00	1 Mar. '65	23 Nov. '86
Bentley, Percy Robt. Darley.	do	1 Jan. '87	500 00	9 Aug. '67	1 Jan. '87
Waddell, Katherine Thomps'n	do	18 Jan. '87	550 00	26 June '65	18 Jan. '87
Stewart, Harriet Stewart....	do	26 Jan. '87	500 00	13 Jan. '66	26 Jan. '87
McGuire, Horace.....	do	26 Jan. '87	600 00	6 July '64	26 Jan. '87
Moffat, Thos. Inglis Dunlop.	do	1 Feb. '87	500 00	29 Aug. '68	25 Jan. '87
Wood, Ebin Burns	do	9 Mar. '74	950 00	21 Aug. '56	1 June '71
Buckley, James.....	do	1 July '87	600 00	2 Sept. '64	21 Apr. '87
Hooper, John Reginald.....	do	1 Aug. '87	500 00	3 Apr. '59	15 June '87
Cousineau, Edouard Joseph..	do	1 Jan. '88	450 00	4 Dec. '67	24 Sept. '86

IMAGE EVALUATION
TEST TARGET (MT-3)

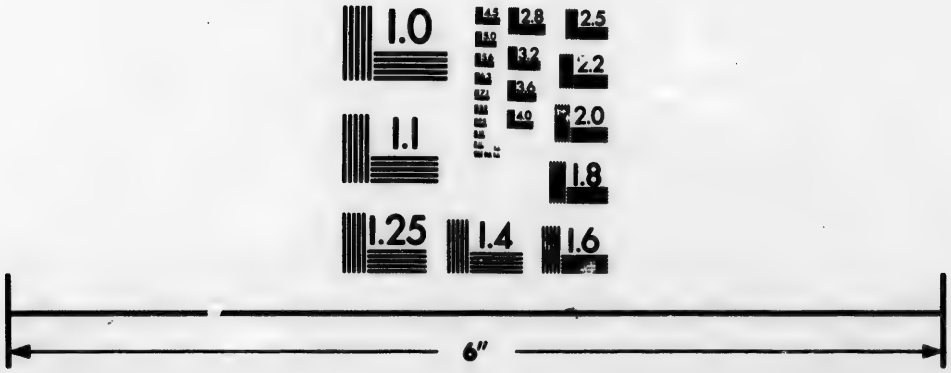

Photographic
Sciences
Corporation

23 WEST MAIN STREET
WEBSTER, N.Y. 14580
(716) 872-4503

2.8
2.5
3.2
3.6
2.2
2.0
1.8
1.1
1.0

POST OFFICE DEPARTMENT.—INSIDE SERVICE.

Name.	Present Rank.	Date.	Present Salary.	Date of Birth.	Date of First Appointment.
			$ cts.		
Campbell, Arthur William..	3rd Class Clerk.....	1 Jan. '88	500 00	10 Nov. '63	10 Oct. '87
Robillard, Bruno Eugène....	do	1 Jan. '88	500 00	2 Oct. '67	1 Jan. '88
May, Maude Ida.....	do	1 Jan. '88	450 00	4 Feb. '67	22 Nov. '87
Magee, George.....	do	1 Mar. '88	450 00	14 May '56	16 Feb. '88
Ballantine, Elizabeth	do	1 Oct. '85	530 00	15 July '58	1 Aug. '85
Gibson, Nina Mary Hartley..	do	1 Apr. '88	450 00	24 Mar. '55	31 Mar. '88
Kiernan, Patrick.....	do	14 May '88	450 00	21 Sept. '65	14 May '88
Mahon, Martin Joseph.....	do	1 July '88	470 00	16 Aug. '59	10 Mar. '84
Campbell, Angus Peter.....	Probat. 3rd Class Clerk.	1 Aug. '88	400 00	3 May '68	1 Aug. '88
Code, William Abraham.....	3rd Class Clerk.....	1 Oct. '88	400 00	27 Feb. '60	27 Aug. '88
Scribner, John Franklin.....	Probat. 3rd Class Clerk.	19 Oct. '88	450 00	12 Oct. '60	19 Oct. '88
Beatty, William John.....	3rd Class Clerk.....	23 Oct. '88	400 00	7 June '60	23 Oct. '88
Bennett, Maurice.....	Messenger	15 June '63	500 00	'39	'60
Dodd, John.....	do	25 Apr. '79	500 00	16 Oct. '26	27 Jan. '76
Graham, Samuel.....	do	22 June '81	500 00	'47	22 June '81
Courtney, Denis.....	do	23 May '82	500 00	Mar. '45	23 May '82
Cherry, William.....	do	1 July '86	360 00	1 June '62	1 July '86
Spence, John Lancaster	do	18 Feb. '87	360 00	23 Dec. '86	18 Feb. '87
Greenfield, Samuel.....	Packer and Sorter	1 July '83	500 00	14 Mar. '23	1 July '83
Clark, Charles Allnatt.....	do	1 July '83	500 00	18 June '35	1 July '83
Cooch, William.....	do	1 July '83	500 00	30 May '40	1 July '83
Galvin, Michael.....	do	1 July '83	500 00	13 May '45	1 July '83
Hartnedy, Timothy.....	do	1 July '83	500 00	1 Nov. '30	1 July '83
Caffarati, Thomas Angelo...	do	1 July '83	500 00	9 Oct. '41	1 July '83
Elbourne, George.....	do	1 July '83	500 00	7 Jan. '44	1 July '83
Barrett, James.....	do	1 July '83	500 00	'60	1 July '83
Morse, Alfred.....	do	1 July '83	500 00	27 Oct. '40	1 July '83
Elliott, James Henry.....	do	1 July '83	500 00	14 May '43	1 July '83
Laurie, John Burnet.....	do	1 July '83	480 00	19 May '33	1 July '83
Marier, Joseph.....	do	17 June '83	500 00	14 Feb. '50	1 Jan. '80
Bell, William James.....	do	28 June '83	480 00	28 July '68	28 June '83
Wheatley, Ambrose.....	do	21 Sept. '83	450 00	17 Aug. '61	10 Sept. '83

POST OFFICE DEPARTMENT.—INSIDE SERVICE.—TORONTO.

Name.	Present Rank.	Date.	Present Salary.	Date of Birth.	Date of First Appointment.
			$ cts.		
Bradley, John	Packer and Sorter	24 Mar. '84	450 00	27 May '56	10 Mar. '84
Bell, John	do	21 Oct. '84	500 00	25 Apr. '46	19 June '72
Cheney, Wm. Henry	do	1 Oct. '85	390 00	29 May '58	1 Oct. '85
Cooch, Henry John	do	1 Oct. '85	390 00	5 June '62	9 Mar. '85
Kehoe, Peter	do	1 Aug. '86	360 00	29 Apr. '66	1 Aug. '86
Lewis, Joseph Henry	do	27 Sept. '86	360 00	1 Jan. '56	26 Sept. '86
O'Neill, Allan John	do	1 Jan. '88	330 00	8 Mar. '67	5 July '87
Pearce, William Jos. Henry	do	18 May '88	420 00	16 July '64	25 Nov. '86

POST OFFICE DEPARTMENT.—OUTSIDE SERVICE.

Chief Inspector's Office.

Sweetnam, Matthew	Chief P. O. Inspector	1 July '89	2,800 00	17 Oct. '31	1 July '52
Bennett, Wm. Erlandson	Assistant Inspector	1 Mar. '87	1,300 00	10 May '55	25 Nov. '71
Maingy, Lefeuvre Anstruther	1st Class Clerk	1 Jan. '82	1,400 00	17 Nov. '47	15 Nov. '75
Payne, Alonzo Nathaniel	3rd Class Clerk	1 Jan. '86	520 00	15 Nov. '65	12 Oct. '85

Toronto Division.

Barwick, Frederick Drew	Inspector	1 July '89	2,000 00	30 May '39	1 July '89
Burnham, George Albert	Assistant Inspector	6 July '80	1,600 00	18 Apr. '41	30 July '61
Smith, Frederick Howard	do	1 July '89	1,200 00	2 Dec. '59	2 June '84
Griffith, William Edward	1st Class Clerk	1 Oct. '74	1,400 00	20 Nov. '36	11 Jan. '62
Gurnett, George Thomas B.	2nd Class Clerk	1 July '79	1,200 00	27 Oct. '42	18 Oct. '73
Henry, John	do	1 Apr. '82	1,200 00	13 Jan. '54	13 Feb. '73
Crocker, William	do	1 June '82	1,200 00	15 June '53	21 June '72
Smallpiece, Henry William	do	1 July '86	1,050 00	6 Feb. '27	21 May '79
Sweetnam, George Booker	3rd Class Clerk	19 Apr. '84	600 00	13 Mar. '63	7 Apr. '84
McKillop, John	Messenger	4 Jan. '82	600 00	28 Aug. '44	4 Jan. '82
Harper, James Frederick	Mail Transfer Agent	9 Aug. '84	560 00	31 July '57	9 Aug. '84
Scholes, Adam	do	5 June '85	590 00	17 Nov. '57	15 Sept. '80
Lawless, Matthew	do	15 April '86	520 00	25 Mar. '49	15 April '86
Sullivan, Michael	do	24 Feb. '87	600 00	16 Mar. '48	10 Feb. '77

POST OFFICE DEPARTMENT—OUTSIDE SERVICE.

Toronto Division—Continued.

Name.	Present Rank.	Date.	Present Salary.	Date of Birth.	Date of First Appointment.
			$ cts		
Winstanley, Charles James H.	Chief Ry. Mail Clerk..	1 July '84	1,500 00	29 April '47	12 Nov. '67
Saulter, Joseph.....	1st Class Ry. Mail Clerk	1 Oct. '73	960 00	22 May '32	16 Aug. '58
McCormick, Thomas.....	do ..	1 Oct. '73	960 00	28 May '23	4 Sept. '55
Bennett, John Othniel.....	do ..	1 Mar. '74	960 00	14 May '31	24 June '64
Beatty, William.....	do ..	1 May '75	960 00	14 Dec. '39	19 Mar. '60
Ashdown, William C.	do ..	1 Sept. '79	960 00	11 Nov. '23	12 April '66
Tyner, Frederick.....	do ..	1 Sept. '79	960 00	29 Oct. '37	5 June '66
Burns, George Ferrier.....	do ..	1 Sept. '79	960 00	4 Aug. '35	5 June '66
Birchall, Thomas Shivers....	do ..	1 Oct. '79	960 00	27 Oct. '33	22 Jan. '68
Byrne, Lawrence Vincent...	do ..	1 July '84	960 00	June '46	12 Oct. '71
Higgins, Frank O'Connor....	do ..	9 Feb. '89	960 00	24 Aug. '58	1 Oct. '78
Noble, William.....	2nd Class Ry. Mail Clerk	1 Jan. '73	800 00	3 Jan. '52	7 Jan. '71
Egan, John.....	do ..	1 Jan. '73	800 00	20 Aug. '35	8 Aug. '68
Thompson, Andrew.....	do ..	1 July '74	800 00	14 Aug. '30	1 July '72
Costello, Peter John.....	do ..	1 April '76	800 00	9 July '39	5 Jan. '74
McLeod, John Edmond.....	do ..	1 July '79	800 00	3 June '54	1 April '76
Findlay, Alexander.....	do ..	1 July '79	800 00	10 Aug. '42	30 Oct. '76
Bell, Charles Thomas.....	do ..	9 Oct. '79	720 00	Oct. '42	2 June '79
Matthews, George.....	do ..	1 Jan. '78	800 00	17 June '45	1 Jan. '76
Beatty, Alexander.....	do ..	1 Jan. '81	800 00	13 Oct. '57	23 Dec. '78
Boyle, Edwin Osmund	do ..	1 Oct. '81	720 00	12 May '60	22 Aug. '79
Platt, William Meredith	do ..	1 Sept. '81	720 00	8 Aug. '48	1 Sept. '79
O'Connor, William.....	do ..	1 Feb. '82	720 00	12 Nov. '33	13 Jan. '80
Smith, William Burton.....	do ..	1 Aug. '82	720 00	31 Dec. '57	13 July '80
Little, James.....	do ..	1 July '83	720 00	18 Sept. '45	20 Dec. '80
Griffin, Gilbert Wakefield. ..	do ..	1 Sept. '81	720 00	21 Oct. '47	5 Aug. '78
Sewell, Langley.....	do ..	1 Jan. '86	800 00	14 Mar. '50	4 Jan. '70
O'Loane, John Thomas.....	do ..	1 July '85	720 00	23 Sept. '50	30 April '82
Pringle, James.....	do ..	1 Aug. '87	720 00	24 Mar. '52	26 June '82
Clarke, Francis Carlisle.	3rd Class Ry. Mail Clerk	30 June '82	560 00	13 Mar. '62	15 July '81
Little, William John.....	do ..	25 May '83	560 00	29 Oct. '62	25 May '83

POST OFFICE DEPARTMENT.—OUTSIDE SERVICE.

Toronto Division—Concluded.

Name.	Present Rank.	Date.	Present Salary.	Date of Birth.	Date of First Appointment.
			$ cts.		
Smellie, William	3rd Class Ry. Mail Clerk	14 June '83	560 00	9 Feb. '42	2 Oct. '78
Mollard, John Thomas	do ..	1 Jan. '85	520 00	20 May '61	1 Jan. '85
Sloan, Merritt Wallace	do ..	19 Sept. '85	520 00	13 Sept. '50	19 Sept. '85
Wiley, Wm. Edward	do ..	19 Sept. '85	520 00	26 June '55	19 Sept. '85
Patterson, Thomas	do ..	1 July '86	520 00	24 Dec. '50	30 Dec. '79
McGill, Alexander	do ..	26 Jan. '87	520 00	12 Aug. '65	10 Feb. '85
Thompson, Harris Parsons	do ..	26 Sept. '85	520 00	6 Sept. '59	26 Sept. '85
Skelly, Thomas Joseph M	do ..	19 Sept. '85	520 00	25 Aug. '56	19 Sept. '85

London Division.

Barker, Robert William	Inspector	25 May '70	2,400 00	13 Jan. '39	21 Nov. '57
Fisher, Charles Edward	Assistant Inspector	1 June '81	1,600 00	13 April '49	10 Nov. '68
Thomson, Andrew	1st Class Clerk	1 Nov. '76	1,400 00	12 Jan. '28	1 July '60
Blair, William	2nd Class Clerk	1 July '84	1,150 00	22 Dec. '48	7 June '72
Matthews, Frederick William	do	1 July '85	1,100 00	11 Oct. '57	1 Aug. '75
Mercer, Robert Graham	3rd Class Clerk	1 July '72	800 00	18 Oct. '54	13 Jan. '72
Hampton, George	do	1 Nov. '77	800 00	17 Nov. '46	1 Nov. '77
Johnson, Joseph	do	16 Jan. '83	640 00	1 April '54	16 Jan. '83
McKenna, William Gordon	Messenger	1 Sept. '87	390 00	5 June '57	1 Sept. '87
McWhinney, Arthur Gordon	Chief Ry. Mail Clerk ..	1 July '86	1,500 00	22 Dec. '37	23 Dec. '56
Purdon, Percy	1st Class Ry. Mail Clerk	1 July '57	960 00	6 Sept. '27	15 Mar. '54
Wynn, John	do ..	1 July '57	960 00	5 Oct. '31	1 Nov. '54
Rorison, Basil Dunbar D.	do ..	1 July '57	960 00	19 July '34	11 Nov. '56
Matthews, William	do ..	1 Oct. '68	960 00	25 Sept. '37	15 Oct. '56
Wright, Joshua Garrard	do ..	1 Oct. '69	960 00	16 May '36	18 May '57
Cousins, Hugh	do ..	1 Nov. '73	960 00	8 Feb. '37	10 July '66
Essex, Theodore James	do ..	1 May '75	960 00	18 Jan. '41	22 Sept. '65
Mitchell, William	1st Class Ry. Mail Clerk	1 July '84	960 00	27 Dec. '51	24 Oct. '70
Edgar, William	do ..	1 July '84	960 00	7 May '47	13 Jan. '72
O'Meara, Timothy James	do ..	1 July '86	960 00	17 July '48	7 Apr. '70

POST OFFICE DEPARTMENT.—OUTSIDE SERVICE.

London Division—Concluded.

Name.	Present Rank.	Date.	Present Salary.	Date of Birth.	Date of First Appointment.
			$ cts.		
Wright, Richard Pennefather	2nd Class Ry. Mail Clerk	1 Apr. '75	800 00	16 May '54	21 Mar. '73
Flynn, John.....	do ..	1 Apr. '76	800 00	4 June '51	29 Dec. '73
Mitchell, John.....	do ..	1 Feb. '77	800 00	10 Apr. '32	21 Sept. '74
McLaren, James William....	do ..	27 Mar. '78	800 00	4 Nov. '53	28 Jan. '73
Doyle, James Joseph.....	do ..	1 Jan. '80	800 00	13 June '52	16 Aug. '77
Tye, William Daniel.....	do ..	1 July '80	800 00	5 Oct. '59	29 Oct. '77
Cousins, Walter.....	do ..	1 Aug. '81	720 00	18 Apr. '57	10 Jan. '79
Rogers, Edward O'Brien.....	do ..	1 Nov. '81	720 00	29 Nov. '59	20 Oct. '79
Elliott, James Lewis Gordon.	do ..	2 June '82	720 00	Sept. '42	12 June '80
Cleary, William Ambrose....	do ..	1 Jan. '84	720 00	4 Mar. '47	12 Jan. '82
Farrow, John Moses.....	do ..	1 July '84	720 00	2 Dec. '61	1 June '81
Coulter, Archibald F.....	do ..	1 July '84	720 00	6 Jan. '60	23 Mar. '83
McLean, Duncan John.....	do ..	1 July '84	720 00	16 Aug. '63	23 Mar. '83
Gemmill, Francis Alexander.	do ..	1 Dec. '84	800 00	1 Apr. '46	6 May '74
Casgrain, Joseph Philippe...	do ..	1 July '86	720 00	16 Mar. '61	8 Mar. '82
McMillan, William Jenning.	do ..	1 Jan. '88	720 00	31 May '48	1 Oct. '83
Elliott, Herbert.....	3rd Class Ry. Mail Clerk	1 Jan. '81	560 00	Apr. '59	1 Jan. '81
Arland, William Henry.....	do ..	6 May '82	560 00	14 Feb. '62	21 Apr. '82
Northwood, Alexander.....	do ..	5 Nov. '83	560 00	25 Nov. '56	5 Nov. '83
Sinclair, Coll McLean.....	do ..	24 Nov. '83	560 00	13 Mar. '59	24 Nov. '83
Young, George William.....	do ..	24 Nov. '83	560 00	24 Mar. '59	24 Nov. '83
McNeal, William Lewis.....	do ..	21 Dec. '83	560 00	20 Oct. '63	21 Dec. '83
Crawford, Thos. Wm. Walker	do ..	18 Sept. '85	520 00	21 Apr. '66	19 Sept. '85
Fox, Charles Charles.....	do ..	26 Sept. '85	520 00	27 Dec. '50	26 Sept. '85
Lee, Charles.....	do .	16 Aug. '86	520 00	13 Mar. '67	16 Aug. '86
Johnson, Robert William Stephenson.	do ..	1 Nov. '86	520 00	4 May '64	1 Nov. '86
O'Farrell, John Joseph.....	do ..	8 May '84	560 00	13 Nov. '62	8 May '84
MacVicar, William Wallace..	do ..	26 Sept. '85	520 00	27 Nov. '67	26 Sept. '85
Dagg, Richard.....	Mail Transfer Agent....	1 July '84	600 00	18 July '34	16 June '82

POST OFFICE DEPARTMENT.—OUTSIDE SERVICE.

Barrie Division—Concluded.

Name.	Present Rank.	Date.	Present Salary.	Date of Birth.	Date of First Appointment.
			$ cts.		
Spry, Daniel	Inspector	26 May '76	2,200 00	29 Nov. '35	19 Apr. '54
Henderson, James	Assistant Inspector	14 Dec. '77	1,450 00	14 Jan. '42	16 Dec. '71
Mason, George John	2nd Class Clerk	1 Sept. '76	1,200 00	20 Sept. '30	1 Feb. '55
Powell, John	Probat. 2nd Class Clerk.	13 Feb. '89	900 00	10 Sept. '45	8 Apr. '82
Ward, James	3rd Class Clerk	1 July '81	720 00	20 Aug. '44	17 Apr. '80
Boys, Thomas Ross	do	1 July '85	560 00	17 Mar. '64	6 Apr. '85
Harris, John	Messenger	13 Nov. '79	600 00	14 Apr. '25	13 Nov. '79
McCarthy, Alexander	Chief Ry. Mail Clerk	1 July '76	1,500 00	16 Dec. '26	5 July '52
Hynes, Patrick	1st Class Ry. Mail Clerk	1 Nov. '79	960 00	1 May '30	18 May '64
Stokes, William	do	1 July '86	880 00	7 June '44	29 Dec. '80
Bennett, John Henry	do	1 Oct. '88	880 00	1 June '57	28 June '79
Kelly, Mathew Eyre	2nd Class Ry. Mail Clerk	1 Jan. '73	800 00	10 May '42	16 Jan. '71
Murray, Robert	do	1 Jan. '75	800 00	22 Sept. '40	8 July '73
O'Connor, James	do	1 Feb. '81	800 00	24 Dec. '42	11 Jan. '79
Skelly, Edward Joseph	do	1 Feb. '81	800 00	6 Jan. '54	11 Jan. '79
Martin, Thomas	do	1 Mar. '81	800 00	26 Sept. '41	11 Jan. '79
Mason, Thomas	do	1 Aug. '81	800 00	28 Sept. '54	28 June '79
Dunn, Thomas	do	1 Nov. '81	720 00	14 Aug. '43	29 Oct. '79
Moloney, Michael	do	1 Aug. '82	720 00	21 Oct. '57	23 June '80
Legate, James	do	1 Oct. '86	720 00	1 Oct. '56	10 Dec. '80
Atkins, Thomas James	do	1 Dec. '88	720 00	29 Dec. '52	24 Nov. '83
Cunningham, James David	3rd Class Ry. Mail Clerk	23 May '82	560 00	4 May '62	23 May '82
Duffy, Patrick Joseph	do	24 Nov. '83	560 00	26 May '60	10 Dec. '78
Leadley, William	do	1 Dec. '84	520 00	31 May '60	1 Dec. '84
Swan, William Henry	do	1 Dec. '84	520 00	7 Feb. '58	1 Dec. '84
Hartley, John McLean	do	17 Dec. '86	520 00	26 June '63	17 Dec. '86
McKenzie, Allan Charles	do	1 Dec. '87	480 00	8 Feb. '67	17 Jan. '87
Meagher, William Joseph	Prob. 3rd Cl. Ry. M. C'k	1 Apr. '87	520 00	29 July '64	1 Apr. '87

Stratford Division.

Hopkirk, Henry Glassford	Inspector	1 Feb. '87	2,200 00	26 Nov. '51	20 June '68

POST OFFICE DEPARTMENT.—OUTSIDE SERVICE.

Stratford Division—Concluded.

Name.	Present Rank.	Date.	Present Salary.	Date of Birth.	Date of First Appointment.
			$ cts.		
Moloney, Daniel	Assistant Inspector	1 Dec. '88	1,200 00	22 Nov. '41	28 Mar. '71
Yorick, John	2nd Class Ry. Mail Clerk	14 May '89	960 00	14 May '48	17 April '60
Lawrence, Charles Main B.	3rd Class Clerk	4 July '87	440 00	17 Nov. '60	4 July '87
Bruce, David Arthur	do	21 July '84	560 00	26 Aug. '60	17 July '84
Watson, William Sproule	do	1 April '88	440 00	5 June '67	1 April '88
Orr, Alexander Barrington	Messenger	1 Jan. '88	390 00	23 May '23	7 July '87
Jones, Albert	2nd Class Ry. Mail Clerk	1 Dec. '72	800 00	1 Aug. '40	17 Sept. '70
Dundas, James	do	1 Dec. '74	800 00	25 Aug. '45	25 Nov. '72
Kelly, David Beggs	do	1 July '84	720 00	28 July '40	30 June '82
Harris, George Michael	do	1 Aug. '87	720 00	7 Sept. '60	17 July '82
Pierson, Charles	3rd Class Ry. Mail Clerk	26 June '82	560 00	29 Mar. '54	26 June '82
Golden, John Joseph	do	30 June '82	560 00	15 Nov. '55	30 June '82
Freel, Edwin Jerome	do	15 Feb. '84	560 00	20 Oct. '60	15 Feb. '84
Ramsey, William James	do	1 Aug. '84	520 00	15 Feb. '59	29 July '84
Cheyne, Andrew Joseph	do	1 Feb. '85	520 00	10 Aug. '61	1 Feb. '85
Dinning, Harry Ferguson	do	26 Sept. '85	520 00	9 July '59	26 Sept. '85
Johnston, Robert	do	1 July '87	520 00	2 Jan. '63	5 Feb. '87
Richardson, William	do	6 Sept. '84	520 00	2 June '56	6 Sept. '84

Kingston Division.

Griffin, Gilbert Elliott	Inspector	1 July '80	2,400 00	20 Aug. '20	1 Oct. '37
Jones, Allan	Assistant Inspector	14 Aug. '79	1,450 00	5 Aug. '47	1 Sept. '69
Hopkirk, John Ewart	2nd Class Clerk	1 Apr. '82	1,200 00	26 Nov. '50	8 Feb. '71
Macarow, Philip Henry	do	1 Nov. '81	1,200 00	7 Jan. '58	17 Mar. '73
Strange, James Campbell	2nd Class Clerk	1 April '88	950 00	24 Sept. '62	10 Dec. '79
Wilmot Harry Frederick	3rd Class Clerk	1 July '88	440 00	19 April '60	1 July '87
Ketcheson, Henry Freeman	Probat. 1st Class Ry. Mail Clerk.	10 Apr. '89	800 00	25 Oct. '62	4 Sept. '83
Renton, John Lockhart	2nd Class Ry. Mail Clerk	1 Oct. '86	640 00	31 Oct. '56	12 Nov. '79
Walker, David James, Jr.	Probat. 2nd Class Ry. Mail Clerk.	10 April '84	640 00	25 April '62	31 Dec. '84

POST OFFICE DEPARTMENT.—OUTSIDE SERVICE.

KINGSTON DIVISION—Concluded.

Name.	Present Rank.	Date.	Present Salary.	Date of Birth.	Date of First Appointment.
			$ cts.		
Hoyland, John	3rd Class Ry. Mail Clerk	24 Nov. '81	560 00	28 Dec. '30	24 Nov. '81
Doller, Willet Jacob	do ..	1 Feb. '85	520 00	27 June '65	1 Feb. '85
Sayers, John R	do ..	21 Sept. '85	520 00	14 Sept. '57	21 Sept. '85
McKinnon, Murdock	do ..	13 July '86	520 00	9 Oct. '64	13 July '86
Gillies, Angus	do ..	1 July '87	520 00	13 April '52	1 July '87

OTTAWA DIVISION.

Name.	Present Rank.	Date.	Present Salary.	Date of Birth.	Date of First Appointment.
French, Thomas Patrick	Inspector	15 Sept. '73	2,400 00	July '26	17 Sept. '55
Marsan, Godfroi	Assistant Inspector	1 Oct. '87	1,250 00	10 Sept. '58	29 Dec. '79
LeSueur, Charles Philip	Asst. P. O. Inspector	1 Oct. '88	1,500 00	8 Dec. '47	1 May '74
O'Connor, John Francis	1st Class Clerk	1 Oct. '88	1,200 00	30 June '54	24 Nov. '74
Whitty, Moses Joseph	2nd Class Clerk	1 Apr. '87	1,000 00	15 Dec. '55	1 Aug. '75
Carroll, Henry	3rd Class Clerk	23 May '82	800 00	20 Feb. '37	2 June '77
Dunne, Peter Burt	do	1 July '87	480 00	29 June '64	24 Dec. '85
Cochrane, William Cuthbert	do	1 Nov. '87	490 00	1 Jan. '56	31 Oct. '87
Duggan, Cornelius	Messenger	1 Jan. '86	450 00	11 Jan. '68	17 June '85
Thompson, James Donald	1st Class Ry. Mail Clerk	1 Oct. '66	1,500 00	29 Aug. '33	28 Jan. '57
Gordon, Edward	do ..	1 April '76	960 00	12 Aug. '33	5 June '66
Burnham, William Frederick	do ..	23 Jan. '82	960 00	28 July '44	17 Dec. '66
Gorrell, George Taylor	do ..	1 Mar. '82	960 00	24 Oct. '44	27 Dec. '73
Peden, Robert	do ..	1 July '84	960 00	14 May '49	5 Jan. '71
Chevrier, Joseph Alphonse	1st Class Ry. Mail Clerk	1 Jan. '88	960 00	9 Aug. '40	12 Feb. '79
Skelly, Denis Joseph	do ..	1 Jan. '88	960 00	11 Aug. '50	4 Mar. '85
Legendre, Jean-Baptiste Z.	2nd Class Ry. Mail Clerk	1 July '80	800 00	2 Dec. '38	23 April '78
Leclair, Adolphus	do ..	23 Jan. '82	800 00	2 Feb. '40	9 Mar. '77
Maingy, Philip Anstruther	do .	1 June '83	760 00	18 June '49	25 Oct. '71
Gillessie, Joseph Bennett	do ..	1 July '84	720 00	15 Aug. '51	1 Sept. '78
Plumb, Charles	do ..	1 Jnne '84	720 00	9 Sept. '55	23 May '82
Macdonald, Henry	do ..	1 Oct. '84	640 00	30 Oct. '57	1 Oct. '84
Macdonald, Charles William	do ..	1 Nov. '86	640 00	8 Sept. '40	20 May '78

POST OFFICE DEPARTMENT—OUTSIDE SERVICE.

Ottawa Division—Concluded.

Name.	Present Rank.	Date.	Present Salary.	Date of Birth.	Date of First Appointment.
			$ cts.		
Elliott, Nelson Frame.....	2nd Class Ry. Mail Clerk	1 Feb. '82	720 00	14 Jan. '58	13 Jan '80
Browne, Jos. Henry Patrick.	do ..	1 Dec. '85	720 00	11 Mar. '63	5 Nov. '83
Montgomery, Robert.....	do ..	1 Mar. '82	720 00	24 May '54	9 Feb. '80
Houston, Stewart.....	do ..	1 Jan. '88	720 00	2 Mar. '63	10 Jan. '84
Gass, William Henry.....	do ..	1 July '88	640 00	5 Nov. '59	9 Apr. '84
Eagleson, John.....	do ..	26 June '89	640 00	12 May '60	4 Dec. '84
Griffith, John.....	3rd Class Ry. Mail Clerk	30 Apr. '84	560 00	8 July '29	22 Apr. '84
Nevins, John James.....	do ..	1 Jan. '85	520 00	6 Mar. '60	1 Jan. '85
Lally, John Joseph.....	do ..	1 Jan. '85	520 00	8 May '63	1 Jan. '85
Coburn, Alexander Hugh J..	do ..	1 Jan. '85	520 00	17 Nov. '62	1 Jan. '85
Hetherington, Jason E.....	do ..	2 June '85	520 00	29 Jan. '59	2 July '85
Corcoran, John.....	do ..	22 Apr. '84	560 00	17 Mar. '59	22 Apr. '84
McLaren, Robert.....	do ..	16 Aug. '86	520 00	23 Jan. '65	16 Aug. '86
Hayes, Edward Henry.....	do ..	10 Dec. '86	520 00	23 May '63	10 Dec. '86
Catellier, George.....	do ..	1 Feb. '87	520 00	24 Mar. '66	13 June '85
Armstrong, Joseph Gamble..	do ..	1 Dec. '87	480 00	1 Sept. '58	18 Oct. '86
Hollingsworth, Samuel Lyman	do ..	19 Jan. '88	480 00	22 Sept. '68	16 Jan. '88
Purcell, John.....	do ..	1 Aug. '88	480 00	7 Apr. '67	1 Aug. '88
Belleville Post Office.					
Meacham, James Hubbard...	Postmaster.....	1 July '88	1,400 00	18 Nov. '07	30 June '82
Duncan, Thomas.....	Assistant Postmaster.	1 July '88	1,100 00	28 Mar. '61	30 June '82
Gillen, Alfred	2nd Class Clerk.....	1 July '88	950 00	10 May '59	28 June '82
Lazier, Samuel Wilmot.....	3rd Class Clerk.....	27 June '84	600 00	25 Nov. '62	23 Nov. '83
Walker, William Blaind....	do	1 July '84	600 00	28 June '63	15 Jan. 84
Newbery, Isabella Mary.....	do	8 Sept. '84	560 00	14 Nov. '54	8 Sept. '84
Embury, William James....	do	1 Dec. '84	560 00	6 Apr. '56	25 Oct. '82
Lynch, John Joseph.....	do	Dec. '85	520 00	17 Oct. '67	27 Nov. '84
Hamilton Post Office.					
Case, Horatio Nelson	Postmaster.....	17 Nov. '74	2,400 00	11 Nov. '11	17 Nov. '74

POST OFFICE DEPARTMENT—OUTSIDE SERVICE.

Hamilton Post Office—Continued.

Name.	Present Rank.	Date.	Present Salary.	Date of Birth.	Date of First Appointment.
			$ cts.		
Colbeck, Henry	Assistant Postmaster	1 Nov. '69	1,800 00	24 Oct. '24	1 Sept. '54
Eager, Henry Abram	1st Class Clerk	1 Mar. '82	1,400 00	1 Apr. '32	1 Jan. '54
Burns, Thomas	do	1 July '88	1,200 00	21 Aug. '40	12 Mar. '64
Bull, George Harcourt	2nd Class Clerk	1 Jan. '85	1,100 00	8 May '51	1 Feb. '71
Ross, George	do	1 Jan. '85	1,100 00	21 Feb. '53	14 June '75
Crisp, Alfred Charles	do	1 Jan. '87	1,000 00	17 Jan. '55	17 Mar. '73
Mathews, John Sutherland	3rd Class Clerk	12 June '74	800 00	3 Aug. '51	12 June '74
Dunnett, Edward Howard	do	22 July '74	800 00	9 Jan. '55	22 July '74
Barber, Benjamin Franklin	do	9 Oct. '74	800 00	6 Sept. '43	9 Oct. '74
Ecclestone, William Robert	do	10 Oct. '75	800 00	7 Dec. '56	10 Jan. '75
O'Donnell, Patrick Joseph	do	7 May '77	800 00	19 Mar. '35	7 May '77
Fitzgerald, Robert Michael	do	1 Sept. '79	760 00	27 Aug. '57	3 May '79
Flynn, William	do	1 Sept. '79	760 00	3 June '56	13 May '79
Campbell, Donald Denoon	do	22 June '80	720 00	6 Nov. '57	22 June '80
Waterman, Walter Lincoln	do	24 Jan. '81	680 00	13 July '62	24 Jan. '81
Webber, John Albert	do	24 Oct. '81	680 00	10 Dec. '62	24 Oct. '81
Filgiano, Henry Edward J	do	3 Apr. '82	680 00	7 June '61	27 Mar. '82
Judd, Charles	do	21 Sept. '83	600 00	5 Dec. '48	19 Sept. '83
Beatty, Oliver	do	6 Nov. '83	600 00	3 Mar. '67	6 Nov. '83
Morden, Joseph Ralph	do	15 Feb. '84	600 00	30 Oct. '62	11 Feb. '84
Mackay, Jane Emily Blanche	do	23 Dec. '84	560 00	5 Sept. '65	23 Dec. '84
McCulloch, John Oliver	do	10 Mar. '85	560 00	15 Dec. '67	10 Mar. '85
Harron, Robert James	do	10 Mar. '84	560 00	9 Dec. '65	10 Mar. '85
Miller, Robert Simons	do	1 July '86	520 00	5 April '48	1 Sept. '85
McCawley, William Patrick	do	1 July '86	520 00	24 June '64	20 Aug. '85
Smith, Gertrude	do	16 Aug. '86	480 00	24 April '61	16 Aug. '86
Dempsey, Jos. Henry Culloden	do	16 Aug. '86	480 00	30 Oct. '62	16 Aug. '86
Cusack, Minnie Louise	do	1 Oct. '88	400 00	25 Mar. '57	3 Sept. '88
Murphy, John	Supt. Letter Carrier	1 April '75	720 00	30 Nov. '58	10 May '75
Austin, Thomas Bernard S.	Letter Carrier	10 May '75	600 00	15 Nov. '55	10 May '75

POST OFFICE DEPARTMENT—OUTSIDE SERVICE.

Hamilton Post Office—Continued.

Name.	Present Rank.	Date.	Present Salary.	Date of Birth.	Date of First Appointment.
			$ cts.		
Gore, John	Letter Carrier	10 May '75	600 00	30 Nov. '32	10 May '75
Fearnside, John Henry	do	10 May '75	600 00	18 Aug. '58	10 May '75
Flooks, William George	do	10 May '75	600 00	13 Sept. '32	10 May '75
Coates, Henry Mansfield	do	20 Oct. '75	600 00	25 Oct. '22	20 Oct. '75
Fielding, Charles Walter W.	do	3 Nov. '75	600 00	16 Oct. '56	3 Nov. '75
Wilson, Joseph	do	14 Nov. '76	600 00	11 Mar. '49	14 Nov. '76
Gardner, John	do	17 Jan. '78	600 00	24 Dec. '30	17 Jan. '78
Stratton, Robert	do	4 July '78	600 00	25 Oct. '32	4 July '78
Angus, William	do	20 Jan. '80	580 00	20 Sept. '51	20 Jan. '80
Rennie, William	do	20 Mar. '80	590 00	11 Dec. '36	20 Mar. '80
Anstey, Charles	do	3 Feb. '81	550 00	11 April '61	3 Feb. '81
Dowrie, David Cook	do	24 Aug. '81	510 00	25 Oct. '56	24 Aug. '81
James, William Henry	do	28 June '82	510 00	5 Oct. '55	28 June '82
Frank, Emil	do	28 June '82	510 00	28 July '59	28 June '82
North, John Webster	do	21 Sept. '83	510 00	14 Sept. '53	21 Sept. '83
Springate, George	do	4 Dec. '83	510 00	20 June '63	29 Nov. '83
Dawson, Meredith	do	4 Dec. '83	510 00	30 Aug. '37	4 Dec. '83
Sevier, Edward	do	7 Jan. '84	510 00	21 Aug. '44	31 Dec. '83
Mundy, William Antipas	do	10 Mar. '84	510 00	19 Nov. '52	4 Mar. '84
Strongman, William	do	1 Aug. '85	450 00	25 Nov. '63	1 Aug. '85
Lawrence, William	do	9 Nov. '85	450 00	5 Jan. '50	9 Nov. '85
Charters, James	do	26 Dec. '85	450 00	21 May '59	24 Dec. '85
Hanlon, George Patrick	do	12 Mar. '87	420 00	6 April '62	12 Mar. '87
Phillips, John	do	12 Mar. '87	420 00	6 Dec. '50	12 Mar. '87
Thomas, James Reece	do	12 Mar. '87	420 00	17 April '48	12 Mar. '87
McDonald, Robert Murray	do	1 July '87	420 00	13 Aug. '57	17 Mar. '87
Nunn, William	do	1 July '87	420 00	17 Sept. '53	18 June '87
Thomas, Alexander	do	17 Sept. '87	360 00	23 Jan. '67	17 Sept. '87
McFarland, William	do	13 Feb. '89	360 00	24 May '62	6 July '87
Hodd, Frank	do	10 Apr. '89	360 00	3 Apr. '61	16 Mar .'89

POST OFFICE DEPARTMENT.—OUTSIDE SERVICE.

Hamilton Post Office—Concluded.

Name.	Present Rank.	Date.	Present Salary.	Date of Birth.	Date of First Appointment.
			$ cts.		
Walsh, David	Messenger	1 Oct. '75	600 00	15 Aug. '41	1 Oct. '75
Strous, James	do	1 Sept. '86	420 00	18 June '52	19 Aug. '86

Kingston Post Office.

Name.	Present Rank.	Date.	Present Salary.	Date of Birth.	Date of First Appointment.
Shannon, James	Postmaster	6 Jan. '80	2,000 00	2 June '29	6 Jan. '80
Kelly, John	1st Class Clerk	1 Mar. '82	1,400 00	29 April	June '54
Smyth, William Stuart	2nd Class Clerk	1 Oct. '88	900 00	11 June '54	11 Aug. '71
McBride, James	3rd Class Clerk	26 Dec. '78	760 00	23 May '51	26 Dec. '78
Pense, James Phillips	do	1 Oct. '75	800 00	31 Dec. '50	20 Sept. '75
McDonald, Frank	do	27 Mar. '75	800 00	17 April '36	27 Mar. '75
D'Arcy, Robert James	do	19 April '84	600 00	16 May '62	19 April '84
Moore, Thomas	do	12 Feb. '85	560 00	6 Dec. '56	12 Feb. '85
O'Reilly, William James	do	1 Feb. '86	510 00	24 Aug. '65	16 Oct. '82
Chamberlain, Allan John	3rd Class Clerk	1 Jan. '88	440 00	25 July '69	27 Sept. '86
Wells, William John	do	15 May '88	440 00	9 Nov. '59	15 May '88
Miller, Albert Henry	Letter Carrier	28 Dec. '78	600 00	12 Sept. '51	28 Dec. '78
Collins, John	do	1 Jan. '80	590 00	8 Dec. '47	24 Mar. '79
Lewers, Robert	do	28 June '82	510 00	26 Feb. '47	28 June '82
Howland, Patrick Joseph	do	1 Dec. '84	480 00	18 Oct. '65	1 Dec. '84
Gilmour, Robert	do	14 Aug. '85	450 00	8 June '40	14 Aug. '85
Kearns, Robert	do	1 Feb. '86	450 00	11 Dec. '39	24 Dec. '85
Neill, William	do	1 July '86	450 00	18 May '55	15 April '85
Morrissey, John	Messenger	1 Jan. '88	390 00	10 Aug. '57	1 Jan. '88

London Post Office.

Name.	Present Rank.	Date.	Present Salary.	Date of Birth.	Date of First Appointment.
Dawson, Richard Joseph C.	Postmaster	1 June '81	2,200 00	3 Oct. '35	1 July '55
Sharman, John Denis	Assistant Postmaster	1 June '81	1,600 00	29 Dec. '32	1 Feb. '59
Hunter, John	2nd Class Clerk	1 July '79	1,200 00	19 Oct. '25	8 Aug. '66

POST OFFICE DEPARTMENT.—OUTSIDE SERVICE.

London Post Office—Continued.

Name.	Present Rank.	Date.	Present Salary.	Date of Birth.	Date of First Appointment.
			$ cts		
Matthews, Richard Fitzgerald	2nd Class Clerk.....	1 July '79	1,200 00	1 Nov. '32	26 Dec. '66
Hevey, Christopher.....	do	30 Sept. '84	1,100 00	29 Sept. '55	26 Feb. '80
Ward, John	3rd Class Clerk.....	7 June '72	800 00	7 Oct. '54	7 June '72
Ashton, Alfred Edwin.....	do	3 June '74	800 00	15 Dec. '38	3 June '74
Shanly, Charles James N....	do	13 Jan. '72	800 00	20 Dec. '19	13 Jan. '72
McNeil, Neil.....	do	1 Apr. '78	800 00	20 Oct. '49	1 Apr '78
Lawless, Lawrence.....	do	26 Apr. '79	760 00	4 Sept. '47	26 May '79
Wheeler, Frederick Charles..	do	11 May '81	680 00	7 Sept. '55	11 May '81
Nicholls, William.....	do	1 July '81	760 00	4 Mar. '52	13 June '79
Skinner, William Henry....	do	8 Aug. '81	680 00	4 Nov. '60	8 Aug. '81
O'Meara, John.....	do	3 Apr. '82	680 00	22 Dec. '64	6 Feb. '82
Murray, James Patrick.....	do	26 Sept. '83	600 00	11 May '66	26 Sept. '83
Carrother, Arthur.....	do	1 Jan. '84	600 00	17 Apr. '59	11 Apr. '82
Devinney, Francis Joseph...	do	27 Sept. '84	560 00	24 Oct. '59	1 Sept. '84
Percival, James Henry.....	do	1 July '85	560 00	14 Mar. '63	1 July '85
Elliott, George Evans.....	do	12 Apr. '88	440 00	29 Oct. '66	12 Apr. '88
McDonald, James Alexander.	do	11 May '88	440 00	25 Oct. '64	11 May '88
Haystead, Martin.....	Supt. Letter Carrier...	2 Oct. '84	790 00	9 Aug. '53	3 Feb. '80
Kennedy, John.....	Letter Carrier.....	19 Apr. '76	600 00	25 Dec. '49	19 Apr. '76
Denahy, John.....	do	19 Apr. '76	600 00	24 June '29	19 Apr. '76
Beattie, John Nasmyth.....	do	19 Apr. '76	600 00	4 Jan. '36	19 Apr. '76
Hilton, George.....	do	19 Apr. '76	600 00	21 Oct. '55	19 Apr. '76
Screaton, John Alexander...	do	6 May '77	600 00	20 Sept. '49	6 Mar. '77
Evans, Goodison	do	1 Sept. '77	600 00	12 June '53	1 Sept. '77
Short, William Stephen.....	do	1 Feb. '80	600 00	20 Aug. '46	1 Feb. '80
Ward, Joseph.....	do	3 Feb. '80	590 00	18 Nov. '58	3 Feb. '80
Birmingham, Frederick W ..	do	1 Feb. '81	550 00	9 Jan. '56	1 Feb. '81
Burns, William Patrick.....	do	12 May '81	540 00	6 Dec. '54	12 May '81
Brennan, Thomas.....	do	26 June '82	510 00	23 Nov. '62	26 June '82
Phillips, Percy.....	do	26 June '82	510 00	17 Apr. '57	26 June '82

POST OFFICE DEPARTMENT.—OUTSIDE SERVICE.

London Post Office.—Concluded.

Name.	Present Rank.	Date.	Present Salary.	Date of Birth.	Date of First Appointment.
			$ cts.		
Wilson, John, Jr.	Letter Carrier	26 June '82	510 00	6 May '54	26 June '82
Phair, Thomas	do	26 June '82	510 00	10 Nov. '57	26 June '82
Pontey, Francis	do	26 June '82	510 00	29 Oct. '58	26 June '82
Walsh, Robert	do	21 Sept. '83	510 00	27 Mar. '58	26 July '83
Maitland, Malcolm John	do	2 May '84	510 00	17 Nov. '62	29 Mar. '84
Cushing, John	do	9 Aug. '84	480 00	13 Apr. '62	2 June '84
Southcott, William Frederick	do	1 Sept. '84	480 00	9 Feb. '60	1 Sept. '84
Cushing, James Joseph	do	1 Apr. '85	480 00	21 Dec. '54	1 Apr. '85
Nicholson, James	do	1 July '85	450 00	20 July '55	1 July '85
Hiscott, William Charles	do	1 July '86	450 00	29 Dec. '66	12 Oct. '85
Wood, Joseph	do	1 July '87	420 00	1 Nov. '64	18 Jan. '87
Reed, Charles Cooper	do	1 July '87	420 00	10 May '53	1 June '87
Pate, William Robert	do	1 May '88	390 00	19 June '57	1 May '88
Wright, Richard	Box Collector	3 Feb. '80	590 00	7 Sept. '32	3 Feb. '80
McNeil, Robert	do	1 Sept. '87	600 00	15 Mar. '45	15 Feb. '80
O'Meara, Martin	Messenger	1 Apr. '66	600 00	2 Dec. '36	1 Apr. '66

Ottawa Post Office.

Gouin, James Alfred	Postmaster	3 Feb. '85	2,600 00	19 Mar. '35	3 Feb. '85
Hawken, Frank	Assistant Postmaster	20 Feb. '73	2,000 00	4 Nov. '47	1 July '67
French, Fleming	1st Class Clerk	1 Nov. '82	1,400 00	8 Nov. '39	1 Apr. '58
Bates, Edward Bruce	2nd Class Clerk	1 Jan. '78	1,200 00	12 Sept. '49	1 July '67
O'Connor, Edward John	do	1 July '79	1,200 00	18 Nov. '40	16 Mar. '70
Shaw, Charles	do	1 Jan. '82	1,200 00	18 Oct. '29	14 Feb. '70
Pennock, William Henry	do	1 July '72	1,100 00	29 Nov. '59	30 June '71
Mercer, William Otterburn	do	1 July '87	1,000 00	30 Nov. '56	7 June '72
O'Neill, Hugh	3rd Class Clerk	30 Apr. '74	800 00	12 Aug. '57	13 Apr. '74
Bartlett, John Henry	do	7 Oct. '78	800 00	9 Aug. '36	7 Oct. '78
Landriau, Eugène	do	4 Jan. '82	680 00	20 April '63	4 Jan. '82
Poole, Harry	do	12 Jan. '82	800 00	17 April '53	26 April '75

POST OFFICE DEPARTMENT.—OUTSIDE SERVICE.

Ottawa Post Office—Continued.

Name.	Present Rank.	Date.	Present Salary.	Date of Birth.	Date of First Appointment.
			$ cts.		
Bradbury, Samuel Joseph....	3rd Class Clerk.....	18 Feb. '82	680 00	11 Aug. '64	18 Feb. '82
Yorke, Alexander.....	do	27 Feb. '82	800 00	24 June '53	27 Feb. '82
Chevrier, Eugène Louis.....	do	6 Feb. '83	640 00	16 Jan. '60	6 Feb. '83
McQueen, George Robert....	do	22 Feb. '83	640 00	16 Dec. '58	22 Feb. '83
Gallup, Asa Henry.....	do	24 Nov. '83	600 00	27 Mar. '66	24 Nov. '83
Noël, Louis Elizé.....	do	15 Feb. '84	600 00	30 April '63	24 Jan. '84
Brophy, William Martin....	do	1 Jan. '74	500 00	10 May '56	1 Jan. '74
Myers, Frederick Louis.....	do	6 Sept. '84	560 00	9 Aug. '66	19 Aug. '84
Binks, James Trivet.....	do	1 Aug. '86	480 00	27 July '50	20 July '86
Farrell, Marie Louise Philippe	do	11 Sept. '86	480 00	15 June '68	11 Sept. '86
Bell, Basil Herbert.....	do	15 Jan. '87	480 00	14 Mar. '65	15 Jan. '87
Allen, Francis George.....	do	1 Oct. '86	480 00	27 April '56	30 Sept. '86
Wills, George Washington..	do	1 July '87	480 00	30 Oct. '53	31 Jan. '87
Parent, Victor Amédé.....	do	1 July '87	480 00	31 May '61	26 Jan. '87
Chevrier, Louisa Desloges...	do	1 Oct. '87	440 00	30 April '52	12 Sept. '87
Darcy, Mary Cecily.....	do	1 Jan. '88	440 00	13 Dec. '65	13 Mar. '86
Patrick, Mary.....	do	1 Jan. '88	440 00	26 Mar. '46	21 Jan. '87
Bangs, William Albert.....	do	1 April '88	440 00	22 Nov. '62	3 Feb. '88
Coughlin, Mary Ann.....	do	1 July '88	440 00	28 May '48	9 April '88
Warwicker, Frederick Spurge	Supt. Letter Carrier...	18 Nov. '80	800 00	18 May '46	19 April '75
Brown, John.....	Letter Carrier.....	8 Nov. '80	600 00	8 April '37	Oct. '51
Robert, Pierre.....	do	17 July '76	600 00	25 Oct. '55	17 July '76
Dupuis, Adolphe.....	do	3 June '78	600 00	5 Sept. '44	3 June '78
George, Frederick.....	do	7 Oct. '78	600 00	5 Feb. '52	7 Oct. '78
Cuddie, Thomas.....	do	9 June '80	580 00	28 July '56	10 May '80
Lamb, William.....	do	1 Jan. '82	510 00	22 Nov. '58	1 Dec. '81
Egan, Michael James.....	do	29 Jan. '82	510 00	23 Dec. '62	19 Dec. '81
Larue, Joseph Napoleon.....	do	21 Sept. '83	510 00	24 Oct. '64	21 Mar. '83
Fagan, Michael.....	do	15 Feb. '84	510 00	29 Sept. '63	11 Feb. '84
Marion, Nelson.....	do	6 Sept. '84	480 00	26 June '64	1 Aug. '84

POST OFFICE DEPARTMENT—OUTSIDE SERVICE.

OTTAWA POST OFFICE—Concluded.

Name.	Present Rank.	Date.	Present Salary.	Date of Birth.	Date of First Appointment.
			$ cts.		
Edwards, Edward Thomas...	Letter Carrier.....	1 Oct. '85	450 00	15 Dec. '61	7 July '85
Fair, Robert William	do	1 Jan. '86	450 00	22 Jan. '63	1 Jan. '86
Murphy, William Henry....	do	1 July '86	450 00	14 April '50	14 Oct. '85
Giroux, François Xavier.....	do	1 July '87	420 00	14 Sept. '56	26 Jan. '87
Noël, Joseph Octave.....	do	1 July '87	420 00	22 May '55	31 Jan. '87
Fair, James John.....	do	1 July '87	420 00	21 Nov. '65	3 Feb. '87
Bell, John Clifford.....	do	1 Jan. '88	390 00	16 Sept. '73	2 Feb. '87
Cooch, Charles.....	do	1 April '88	390 00	11 May '61	4 Feb. '88
Chamberlain, Howard.....	do	1 July '88	390 00	28 May '64	18 April '88
Roeske, Frederick William..	do	9 Feb. '89	360 00	24 Aug. '53	30 April '87
Darcey, William.....	Box Collector.....	4 Jan. '75	600 00	19 Nov. '39	4 Jan. '75
Goodwin, William.....	do	26 Jan. '75	600 00	24 April '47	8 Jan. '75
Duggan, Henry.....	Messenger.....	16 April '75	600 00	16 Mar. '38	16 April '75
Pirrie, Thomas Alexander...	do	1 July '86	450 00	1 May '54	24 Sept. '85

TORONTO POST OFFICE.

Name.	Present Rank.	Date.	Present Salary.	Date of Birth.	Date of First Appointment.
Patteson, Thomas Chas., B.A	Postmaster.....	12 Feb. '79	4,000 00	Oct. '36	12 Feb. '79
Carruthers, John.....	Assistant Postmaster...	1 Feb. '74	2,000 00	12 Nov. '31	7 May '52
Davis, John Henry.....	1st Class Clerk.....	1 Jan. '71	1,400 00	18 June '31	7 May '52
Cooper, Alfred.....	do	1 Feb. '75	1,200 00	14 May '34	11 June '55
Moerschfelder, Jacob.....	do	1 Feb. '75	1,500 00	28 Feb. '46	13 Jan. '69
Thompson, Archibald Graham	do	1 Jan. '85	1,400 00	16 Aug. '53	12 Feb. '74
Riddell, Robert William	do	1 July '86	1,200 00	24 Jan. '54	10 Feb. '73
Armstrong, Bartholomew M.	Probat. 1st Class Clerk.	1 Aug. '89	1,200 00	31 Mar. '49	5 Nov. '67
Harstone, Archibald.....	2nd Class Clerk.....	1 Jan. '73	1,200 00	'30	30 Mar. '59
Falkiner, Henry Frederick..	do	1 Jan. '75	1,200 00	13 Jan. '34	20 Mar. '59
Loudon, William.....	do	1 July '79	1,200 00	4 Dec. '36	12 Nov. '66
Monaghan, John.....	do	1 July '79	1,200 00	15 Apr. '30	12 Nov. '67
Langley, Benjamin.....	do	1 July '79	1,200 00	31 Jan. '35	22 Dec. '67
Bascom, Benjamin.....	do	1 July '79	1,200 00	17 Jan. '53	13 Jan. '72

POST OFFICE DEPARTMENT.—OUTSIDE SERVICE.

TORONTO POST OFFICE—Continued.

Name.	Present Rank.	Date.	Present Salary.	Date of Birth.	Date of First Appointment.
			$ cts.		
Chadd, Richard Edwin.....	2nd Class Clerk.....	1 July '79	1,200 00	31 Dec. '44	29 Oct. '72
Beatty, Alexander.....	do	1 July '84	1,150 00	24 July '42	6 Dec. '69
Hassard, Richard.....	do	1 July '84	1,150 00	15 Mar. '58	2 June '79
Middleton, Alexander T. M..	do	1 July '85	1,100 00	17 Aug. '53	7 June '71
Macpherson, William.....	do	1 July '86	1,050 00	17 Oct. '48	10 Feb. '73
Gorman, James Alphonse....	3rd Class Clerk.....	16 Apr. '74	800 00	6 Mar. '49	16 Apr. '74
Curran, Alfred.....	do	16 Apr. '74	800 00	14 Sept. '57	16 Apr. '74
Douglas, William Henry....	do	7 Oct. '74	800 00	24 Aug. '51	7 Oct. '74
Dunbar, John.....	do	29 Dec. '74	800 00	23 Dec. '48	29 Dec. '74
Allen, Henry Sherrard.....	do	1 Jan. '75	800 00	25 Jan. '56	1 Jan. '75
Callaghan, James.....	do	1 Aug. '75	800 00	15 Nov. '37	1 Aug. '75
Boulter, Henry.....	do	11 Jan. '82	800 00	29 Jan. '37	11 Jan. '82
Bonnick, William.....	do	20 Nov. '76	800 00	29 Nov. '52	20 Nov. '76
Thompson, Robert.....	do	1 Sept. '79	760 00	10 Mar. '59	13 Dec. '78
Aymong, Roch Amyot.....	do	9 Oct. '79	720 00	26 Aug. '63	9 Oct. '79
Thomas, George Arthur.....	do	23 Oct. '79	680 00	2 Apr. '55	23 Oct. '79
Hynes, Michael Edward....	do	8 Sept. '80	680 00	20 Sept. '62	8 Sept. '80
Wright, Joseph.....	do	29 Nov. '81	680 00	14 Jan. '63	29 Nov. '81
Newall, William John.....	do	27 Dec. '81	680 00	29 Sept. '64	26 Dec. '81
Fraser, Joseph Robert.....	do	3 Apr. '82	680 00	22 Mar. '62	3 Apr. '82
Aikins, James.....	do	3 Apr. '82	680 00	5 Apr. '61	12 Aug. '81
Beatty, Albert Edward.....	do	23 May '82	680 00	9 Jan. '54	23 May '82
Lemon, William Edward....	do	5 Apr. '83	640 00	11 Aug. '63	12 Sept. '82
Grandfield, James.....	do	1 July '83	640 00	1 Sept. '61	6 Oct. '82
Kirkpatrick, John Alexander	do	1 July '83	640 00	16 July '64	19 Feb. '83
Macdonald, Murdoch.....	do	4 Sept. '83	600 00	3 Oct. '55	30 Aug. '83
Boyd, Mossom.....	do	4 Sept. '83	600 00	28 May '63	1 Sept. '83
Pridham, Richard Alfred....	do	21 Sept. '83	600 00	21 Oct. '64	18 Apr. '83
Riddle, William.....	do	21 Sept. '83	600 00	12 July '60	4 June '83
McIntyre, Archibald.....	do	21 Sept. '83	800 00	7 May '50	3 Oct. '75

POST OFFICE DEPARTMENT.—OUTSIDE SERVICE.

Toronto Post Office—Continued.

Name.	Present Rank.	Date.	Present Salary.	Date of Birth.	Date of First Appointment.
			$ cts.		
Rutherford, James	3rd Class Clerk	21 Sept. '83	600 00	5 Feb. '52	21 Sept. '83
Pridham, Richard	do	1 Jan. '72	800 00	27 Aug. '36	1 Jan. '72
Boddy, James Somerville	do	1 Jan. '84	600 00	19 May '53	16 July '83
Smith, Charles Edmund	do	19 Apr. '84	600 00	8 Dec. '53	19 Apr. '84
Durham, Robert Francis	do	22 Apr. '84	600 00	17 Apr. '63	11 Sept. '83
Dwyer, Henry Alexander	do	22 Apr. '84	600 00	21 Sept. '64	11 July '84
Briggs, James Robert	do	30 Apr. '84	600 00	26 Feb. '47	4 June '83
Sparks, Walter	do	30 Apr. '84	600 00	8 Apr. '63	12 Dec. '83
Spencer, Edward	do	1 July '84	600 00	3 Dec. '63	30 Apr. '84
Hynes, William Albert	do	21 Oct. '84	560 00	4 July '66	21 Oct. '84
Gill, Thomas	do	1 Feb. '85	560 00	11 Nov. '56	8 Feb. '81
Whiteside, James Arthur	do	4 June '85	560 00	6 Dec. '66	4 June '85
Stoddart, James	do	1 July '85	760 00	29 Jan. '48	9 Aug. '76
Watkins, John Lloyd	do	1 July '85	760 00	29 July '31	17 Dec. '74
Huggard, John	do	1 Aug. '85	520 00	24 Sept. '63	29 July '85
Milligan, Wm. George	do	21 Sept. '85	520 00	1 Apr. '63	22 Aug. '85
McCague, Wm. Andrew	do	1 Oct. '85	520 00	7 Feb. '60	1 Oct. '85
Herst, Samuel	do	12 Mar. '86	520 00	26 Nov. '56	12 Mar. '86
Westman, Eldon	do	25 May '86	480 00	2 Aug. '66	25 May '86
Booth, George	do	1 July '86	540 00	12 July '63	27 May '84
Anderson, John	do	1 July '86	540 00	8 Feb. '64	4 June '83
Pollock, George	do	1 July '86	540 00	17 Oct. '54	5 June '83
Lockyer, Douglas	do	16 Aug. '86	480 00	16 May '58	16 Aug. '86
Sparks, Robert S	do	1 Oct. '86	540 00	2 Dec. '59	10 Feb. '80
Saulter, Louis Joseph	do	1 Oct. '86	480 00	30 July '66	1 Oct. '86
McCandless, John	do	1 Jan. '87	570 00	2 Feb. '54	15 Dec. '80
Canniff, William Hamilton	do	22 Jan. '87	480 00	17 Feb. '58	22 Jan. '87
Martin, Alexander Sydney	do	1 July '87	480 00	4 Oct. '62	15 June '87
Gould, Thomas Dearie	do	1 July '87	480 00	25 Feb. '53	16 June '87
James, Clarkson Wightman	do	1 July '87	480 00	7 May '67	9 Feb. '87

POST OFFICE DEPARTMENT.—OUTSIDE SERVICE.

TORONTO POST OFFICE—Continued.

Name.	Present Rank.	Date.	Present Salary.	Date of Birth.	Date of First Appointment.
			$ cts.		
Crate, Arthur Edward.....	3rd Class Clerk.....	21 July '87	440 00	3 April '64	20 July '87
Galbraith, John.....	do	1 Oct. '87	440 00	19 Sept. '61	1 Oct. '86
Thompson, George.....	do	1 July '88	490 00	10 Feb. '66	17 Dec. '84
Cumming, Angus Cameron..	Probat. 3rd Class Clerk	14 May '89	400 00	11 Oct. '60	5 Apr. '89
Foster, William.....	Letter Carrier.....	19 June '72	600 00	3 April '37	19 June '72
Reeves, Charles.....	do	17 Dec. '74	600 00	24 July '49	17 Feb. '74
Kenny, William.....	do	17 Dec. '74	600 00	8 Dec. '34	17 Oct. '74
Barnes, James.....	do	15 Feb. '75	600 00	14 July '29	15 Feb. '75
Curley, Thomas.....	do	15 Feb. '75	600 00	21 Dec. '28	15 Feb. '75
Weatherbee, Joseph Howe ..	do	15 Feb. '75	600 00	27 June '42	15 Feb. '75
Yates, George.....	do	15 Feb. '75	600 00	7 Aug. '35	15 Feb. '75
Williams, Joseph.....	do	18 May '75	600 00	14 Feb. '50	18 May '75
Stewart, John.....	do	2 Sept. '76	600 00	26 April '41	2 Sept. '75
Sargent, William Patrick....	do	1 July '76	600 00	20 May '42	1 July '76
Moore, Charles Northwood ..	do	16 July '77	600 00	5 Jan. '42	16 July '77
Culross, Charles.....	do	28 Feb. '78	600 00	21 Sept. '42	28 Feb. '78
Cuthbertson, James Radcliffe	do	10 June '78	600 00	6 Sept. '48	10 June '78
Murphy, Edward.....	do	16 May '79	600 00	22 Feb. '56	16 May '79
Beale, Thomas.....	do	10 Oct. '79	590 00	16 Mar. '57	10 Oct. '79
Marks, John.....	do	22 Dec. '79	600 00	24 June '34	9 Feb. '79
Crawford, John.....	do	22 Dec. '79	590 00	23 Mar. '54	22 Dec. '79
Berney, Thomas.....	do	6 Jan. '80	590 00	12 Dec. '53	6 Jan. '80
Hodgins, Robert.....	do	10 Jan. '80	590 00	13 Sept. '53	10 Jan. '80
Jamieson, Robert.....	do	12 Mar. '80	590 00	12 July '48	12 Mar. '80
Askin, John	do	19 April '80	580 00	17 Mar. '53	19 April '80
Gordon, John	do	22 Nov. '80	550 00	1 Feb. '58	22 Nov. '80
Kimber, William.....	do	1 Mar. '81	550 00	31 Dec. '54	4 Feb. '81
Gardiner, Richard Beecher ..	do	1 Mar. '81	550 00	14 Feb. '60	14 Feb. '81

POST OFFICE DEPARTMENT.—OUTSIDE SERVICE.

TORONTO POST OFFICE—Continued.

Name.	Present Rank.	Date.	Present Salary.	Date of Birth.	Date of First Appointment.
			$ cts.		
Flack, David, jun.	Letter Carrier	6 Feb. '82	510 00	15 Sept. '61	6 Feb. '82
Durston, Robert	do	22 Mar. '82	510 00	15 July '63	22 Mar. '82
Parry, William Stewart	do	15 April '82	510 00	25 July '59	15 April '82
Jackson, Albert Calvin W.	do	12 May '82	510 00	2 Nov. '57	12 May '82
Loudon, Robert	do	23 May '82	510 00	25 Sept. '59	23 May '82
Kirkpatrick, Robert	do	23 May '82	510 00	14 May '63	23 May '82
Kennedy, Charles,	do	28 June '82	510 00	3 Sept. '61	28 June '82
Watson, John	do	27 Mar. '83	510 00	29 Aug. '64	27 Mar. '83
Bowell, Byron Randolph	do	5 April '83	510 00	27 April '55	19 Mar. '83
Meadows, Alfred Henry	do	4 Sept. '83	510 00	24 Sept. '63	4 Sept. '83
Kirk, Frederick	do	21 Sept. '83	510 00	14 April '65	14 Sept. '82
Swait, Charles Edward	do	10 Mar. '84	510 00	5 Mar. '57	7 Mar. '84
Langstone, William Henry	do	24 Mar. '84	510 00	6 Nov. '55	7 Mar. '84
Woodcock, William Robert	do	19 April '84	510 00	10 May '63	27 Mar. '84
Reid, Samuel	do	30 April '84	510 00	7 Aug. '56	17 Sept. '83
Haycock, Thomas	do	15 May '84	510 00	4 July '54	15 May '84
Platt, William James	do	10 Aug. '84	480 00	16 Jan. '61	14 July '83
McKenzie, Alexander	do	1 Dec. '84	480 00	15 June '54	1 July '84
King, Henry Thomas	do	1 Dec. '84	480 00	18 Jan. '51	1 Aug. '84
Mankey, William Jennings	do	13 Mar. '85	480 00	6 Mar. '61	11 Mar. '85
Weir, Robert	do	1 April '83	480 00	26 Feb. '66	1 April '85
Reid, John	do	1 April '85	480 00	20 Oct. '62	1 April '85
McNair, William Cameron	do	1 May '85	480 00	20 Sept. '60	1 May '85
Smith, Theophilus	do	22 May '85	480 00	18 Mar. '64	20 May '85
Ellis, George	do	1 July '85	480 00	31 Jan. '64	15 Aug. '84
Meadows, Edwin	do	1 July '85	480 00	23 Sept. '60	15 Aug. '84
Butler, John	do	1 July '85	480 00	26 Dec. '56	15 Aug. '84
McMordie, Alexander	do	1 July '85	480 00	12 Aug. '54	17 Dec. '84
Ingram, John Albert	do	1 July '85	480 00	16 May '61	4 Apr. '84
Cummins, William	do	1 July '85	480 00	12 May '61	19 Jan. '85

POST OFFICE DEPARTMENT.—OUTSIDE SERVICE.

TORONTO POST OFFICE—Continued.

Name.	Present Rank.	Date.	Present Salary.	Date of Birth.	Date of First Appointment.
			$ cts.		
Goad, Nelson Atkinson	Letter Carrier	10 Oct. '85	450 00	10 Dec. '62	8 Oct. '85
Pretty, John	do	1 Jan. '86	450 00	4 Apr. '45	3 Aug. '85
Hurst, George	do	23 Jan. '86	450 00	12 Feb. '52	23 Jan. '86
Rogers, James	do	13 Feb. '86	450 00	7 June '62	12 Feb. '86
Allen, Horace Ross	do	13 Feb. '86	450 00	20 Dec. '66	13 Feb. '86
Hyatt, Frederick Fowler	do	17 July '85	450 00	1 Mar. '62	17 July '85
Ashmead, Henry Archibald	do	10 Apr. '86	450 00	31 Aug. '53	10 Apr. '86
Mitchell, Robert	do	11 May '86	450 00	18 Sept. '65	11 May '86
Knowlton, Joseph	do	22 May '86	450 00	18 Dec. '62	22 May '86
Wood, John	do	16 Aug. '86	420 00	6 July '49	16 Aug. '86
Grainger, Robert Albert	do	1 Jan. '87	420 00	25 Nov. '57	22 Oct. '86
Spicer, Benjamin	do	1 Jan. '87	420 00	16 Nov. '62	15 Oct. '86
Richards, Frederick	do	1 July '87	420 00	25 Nov. '67	13 Apr. '87
McGinnis, Robert Henry	do	9 July '87	390 00	29 July '64	9 July '87
Pope, James Alexander	do	8 Sept. '87	390 00	9 Mar. '69	8 Sept. '87
Tyner, William Edward	do	1 Oct. '87	390 00	30 Apr. '63	21 July '87
Adam, John Walker	do	1 Oct. '87	390 00	1 Nov. '52	3 Aug. '87
Andrews, William Darling	do	1 Oct. '87	390 00	19 May '53	4 Aug. '87
Cox, Robert Henry	do	1 July '88	390 00	23 Feb. '55	1 July '88
Weir, Armour Alexander	do	1 July '88	390 00	25 Aug. '57	1 July '88
Wiggins, William	do	1 July '88	390 00	29 Mar. '71	1 July '88
Ward, William Richard	do	1 July '88	390 00	24 Aug. '64	20 Apr. '88
Allen, Arthur Alexander	do	21 July '88	360 00	8 Aug. '53	21 July '88
Stanley, Thomas Robert	do	1 Jan. '89	360 00	1 Dec. '62	7 Dec. '88
Rogers, William Thomas	do	10 Apr. '89	360 00	24 Aug. '64	10 Apr. '89
Courtney, Jonathan Smith	do	10 Apr. '89	360 00	27 Nov. '64	25 Apr. '88
Barnhart, Darcy Boulton	do	14 May '89	360 00	7 Aug. '66	19 Sept. '88
Rodgers, George	do	14 May '89	360 00	19 Nov. '63	9 Oct. '88
Lettan, Herman	do	1 July '89	360 00	18 Apr. '60	23 Mar. '89
Burns, William	do	1 July '89	360 00	26 June '63	23 Mar. '89

POST OFFICE DEPARTMENT.—OUTSIDE SERVICE.

Toronto Post Office—Concluded.

Name.	Present Rank.	Date.	Present Salary.	Date of Birth.	Date of First Appointment.
			$ cts.		
Stevens, William Francis....	Letter Carrier.....	1 July '89	360 00	15 Nov. '63	23 Mar. '89
Sewell, Thomas Cawley.....	do	1 July '89	360 00	17 Jan. '64	26 Mar. '89
Quinn, Thomas.....	do	1 July '89	360 00	10 Mar. '55	26 Mar. '89
Hayward, William George...	do	1 July '89	360 00	30 Jan. '56	26 Mar. '89
Smith, James Hamilton.....	do	1 July '89	360 00	2 Dec. '58	29 Mar. '89
Shea, John.....	do	1 July '89	360 00	12 Apr. '72	30 Mar. '89
Richardson, Hugh Edwin....	do	1 July '89	360 00	17 May '52	1 Apr. '89
Middleton, Robert.....	do	1 July '89	360 00	6 Nov. '61	1 Apr. '89
Stewart, Edmund.....	do	1 July '89	360 00	16 Dec. '54	2 Apr. '89
Lackey, John George.....	do	1 July '89	360 00	12 Aug. '67	15 Apr. '89
Clarke, John Stones.....	do	1 July '89	360 00	19 July '57	15 Apr. '89
Kirk, Robert.....	Porter	5 Apr. '73	600 00	About '62	5 Apr. '73
Hutty, Robert Howland Gray	do	14 Oct. '80	510 00	17 Mar. '62	14 Oct. '80
Parrett, James.....	do	27 Dec. '81	510 00	18 Oct. '51	27 Dec. '81
Armstrong, Thomas Beckett.	do	10 Apr. '89	360 00	6 May '68	16 Feb. '88

Windsor Post Office.

Wigle, Alfred	Postmaster.....	18 Sept. '80	1,400 00	28 July '48	18 Sept. '80
Meloche, François Xavier....	Assistant Postmaster...	18 Sept. '80	1,100 00	5 Apr. '40	18 Sept. '80
Conway, William Alphonsus.	2nd Class Clerk.....	1 July '85	1,100 00	27 Oct. '58	18 Sept. '80
O'Connor, Eleanor.....	3rd Class Clerk.....	18 Sept. '80	800 00	17 July '46	18 Sept. '80
Wagner, Elizabeth Rozena ..	do	18 Sept. '80	680 00	1 Oct. '49	18 Sept. '80
Wagner, Mary Antonia	do	18 Sept. '80	680 00	8 June '57	18 Sept. '80
Nesbitt, Margaret Wilson...	do	12 Apr. '81	680 00	28 July '50	12 Apr. '81
Ruthven, Adolphus.....	do	30 June '82	680 00	3 Mar. '65	30 June '82
Beuglet, Charles	do	13 June '83	640 00	2 Nov. '60	13 June '83
Egan, Patrick.....	do	1 July '83	660 00	18 May '63	15 Oct. '80
Belleperche, Peter Alexander.	do	1 July '85	560 00	9 Mar. '62	25 Mar. '85
Askins, John Frederick.....	do	1 July '88	440 00	22 Feb. '60	10 Dec. '85

POST OFFICE DEPARTMENT.—OUTSIDE SERVICE.

Windsor Post Office—Concluded.

Name.	Present Rank.	Date.	Present Salary.	Date of Birth.	Date of First Appointment.
			$ cts.		
McCarthy, Norah	Probat. 3rd Class Clerk.	1 July '89	400 00	18 Mar. '66	1 July '89
Jeffers, Joseph	Messenger	28 June '82	510 00	16 Mar. '28	28 June '82
Mitchell, Robert	Porter	28 June '82	510 00	29 Dec. '54	28 June '82
Montreal Division.					
King, Edwin Francis	Inspector	21 Jan. '61	2,600 00	12 May '30	5 Mar. '46
Nelligan, David	Assistant Inspector	14 Dec. '77	1,450 00	11 July '48	22 Nov. '67
Gervais, Joseph Eugène	do	1 Apr. '87	1,250 00	19 July '53	17 Aug. '80
Logie, Frederick John	2nd Class Clerk	1 Jan. '75	1,200 00	19 May '26	18 Aug. '66
Madore, Joseph Adolphe	do	1 July '84	1,150 00	3 Mar. '55	7 Oct. '74
Pelletier, Joseph Ferréol	do	1 July '88	950 00	19 Oct. '47	11 Feb. '79
Kearney, Matthew	3rd Class Clerk	4 Oct. '82	800 00	31 Oct. '54	15 Nov. '75
Renaud, Joseph Alex. Arthur	do	1 Sept. '87	440 00	8 May '59	1 Sept. '87
Lacken, Hugh	Messenger	1 Sept. '87	440 00	28 Oct. '55	1 Sept. '87
Briegel, Frederick	Chief Ry. Mail Clerk	1 Oct. '79	1,500 00	3 Apr. '43	17 Mar. '66
Walmsley, Alexander	1st Class Ry. Mail Clerk	1 Feb. '67	960 00	28 Apr. '25	11 June '56
Jones, George	do	1 Jan. '74	960 00	4 Sept. '35	26 Mar. '61
Denis, Arthur	do	1 Apr. '76	960 00	1 Nov. '40	21 Nov. '64
Menzies, Augustus	do	1 Sept. '79	960 00	31 Jan. '43	16 Aug. '66
Lachapelle, Alphonse	do	1 April '84	960 00	13 Nov. '43	30 May '71
McLellan, Norman	do	30 April '84	960 00	26 June '52	7 June '71
Somerville, Andrew	do	1 Jan. '86	960 00	30 May '42	6 Feb. '60
Anderson, Jacob Dewitt	do	1 July '86	960 00	20 Nov. '44	19 Oct. '71
Beatty, Christopher Charles	do	1 Feb. '87	960 00	7 Sept. '50	17 Mar. '73
Fairman, Daniel	do	1 Feb. '87	960 00	3 Oct. '44	9 Aug. '72
Channell, Henry Edgar	do	1 April '88	960 00	27 Feb. '54	8 July '73
Murphy, John	do	1 July '88	960 00	5 Sept. '51	1 April '74
Lefebvre, Eustache	2nd Class Ry. Mail Clerk	1 Dec. '64	800 00	2 April '37	26 Mar. '61
Filion, Henri Dominique	2nd Class Clerk	1 July '74	800 00	21 May '44	1 Feb. '72
Hayden, Charles	do	1 Mar. '75	800 00	23 Feb. '53	13 Feb. '73

POST OFFICE DEPARTMENT.—OUTSIDE SERVICE.

Montreal Division—Concluded.

Name.	Present Rank.	Date.	Present Salary.	Date of Birth.	Date of First Appointment.
			$ cts.		
Beaudoin, Charles.....	2nd Class Clerk.....	1 May '75	800 00	30 Jan. '48	26 April '73
Dorion, Edouard.....	do	1 Oct. '75	800 00	10 Nov. '42	20 Feb. '74
Goodfellow, Henry Groves...	do	14 Mar. '77	800 00	23 Aug. '40	2 Feb. '70
Beique, Louis.....	do	1 July '79	800 00	19 Sept. '29	25 Feb. '76
Viger, Joseph Labrèche.....	2nd Class Ry. Mail Clerk	1 July '79	800 00	3 May '42	18 Nov. '74
O'Regan, William Henry....	2nd Class Clerk.....	1 July '79	800 00	10 May '44	26 Mar. '77
Crevier, Louis Célestin.....	do	1 July '79	800 00	10 Aug. '40	28 April '77
Armstrong, Arthur....	do	1 Jan. '80	800 00	19 May '58	15 Oct. '77
Dewar, Guy Richards.....	do	1 July '80	800 00	1 Feb. '41	18 April '78
Hall, John Peasley....	do	1 July '80	800 00	13 Mar. '52	31 May '78
Frost, Daniel Taylor.....	do	1 Nov. '80	800 00	20 July '35	8 Oct. '78
Guévremont, Jean Baptiste..	do	1 April '81	800 00	6 May '53	17 Mar. '79
Smith, Eustache LaHaie....	do	1 July '84	720 00	18 Dec. '58	21 Nov. '81
Peters, William Norman....	do	1 July '54	720 00	14 Jan. '24	30 June '82
Tuck, Frederick.....	2nd Class Ry. Mail Clerk	1 July '84	720 00	29 Oct. '53	23 July '79
McRobie, James Alexander..	do ..	1 April '85	720 00	18 Aug. '58	20 May '81
Brooks, Ernest Russell Hallowell.....	do ..	1 June '86	650 00	10 Nov. '57	11 Oct. '79
Evans, Albert Hale.....	do ..	1 July '86	720 00	16 Oct. '53	30 Oct. '80
Jones, William Emerson Clarke.....	do ..	1 July '86	720 00	1 July '58	17 June '84
Ford, John.....	do ..	1 Feb. '87	720 00	21 Oct. '50	20 Mar. '83
Murphy, William.....	do ..	1 Dec. '87	640 00	28 May '55	1 Apr. '75
Chavot, Cyprien.....	do ..	1 July '88	720 00	22 Apr. '55	1 July '84
French, Jonas Ludiah.....	do ..	1 Oct. '88	640 00	27 Jan. '50	19 Sept. '85
Webb, Frederick Whitcomb.	3rd Class Ry. Mail Clerk	22 Mar. '80	560 00	20 Dec. '59	22 Mar. '80
Whitcher, Charles Frank....	do ..	28 Feb. '81	560 00	1 Dec. '55	28 Feb. '81
Hay, Edward William.....	do ..	31 Mar. '85	520 00	17 May '61	31 Mar. '85
Hall, John Miller.....	do ..	1 Sept. '86	520 00	29 Aug. '55	1 Sept. '86
Chase, Clark.....	Mail Transfer Agent ...	6 Sept. '84	560 00	4 Mar. '51	1 Apr. '84

POST OFFICE DEPARTMENT.—OUTSIDE SERVICE.

Quebec Division.

Name.	Present Rank.	Date.	Present Salary.	Date of Birth.	Date of First Appointment.
			$ cts		
Bolduc, Archelas	Inspector	1 July '87	2,000 00	27 Nov. '58	31 May '79
Anctil, Jean Laughlin	Assistant Inspector	8 Feb. '79	1,450 00	25 Jan. '32	25 Jan. '61
Fréchette, Onésiphore	2nd Class Clerk	1 Jan. '73	1,200 00	6 Sept. '30	30 Jan. '62
Vohl, Cyprien Joseph	do	1 Apr. '82	1,200 00	23 May '45	1 July '70
Caouette, Jean Baptiste	3rd Class Clerk	23 May '82	800 00	29 July '54	16 Apr. '75
Larue, Louis Joseph Henri	do	2 Mar. '85	560 00	19 Apr. '67	2 Mar. '85
Simard, Louis Eugène	do	1 Oct. '87	440 00	9 Feb. '67	1 Oct. '85
Bouffard, Jean	do	1 July '88	440 00	11 May '60	18 Apr. '83
Blondeau, F. E. dit Eugène	Acting Chief Ry. Mail Clerk.	1 Jan. '88	1,500 00	17 Aug. '40	1 Nov. '67
Deslauriers, Joseph	1st Class Ry. Mail Clerk	1 Oct. '79	960 00	26 May '21	30 May '67
Lapointe, Grégoire	do	1 Sept. '80	960 00	6 May '32	7 Aug. '67
Talbot, Octave Zéphirin	do	1 Jan. '87	960 00	10 Sept. '52	8 Oct. '75
Gaudry, Bazile Tancrède	do	1 July '88	960 00	4 June '43	30 May '71
Kimlin, Henry John	do	1 July '88	960 00	8 Oct. '46	7 June '71
Blondeau, Donat Sévérin	2nd Class Ry. Mail Clerk	1 Feb. '74	800 00	20 May '48	25 Nov. '71
Pageau, Joseph Octave	do	1 Oct. '75	800 00	28 Dec. '37	6 Sept. '73
Bourget, Rigobert Goderique	do	1 Nov. '75	800 00	27 Oct. '48	7 April '73
Roy, Joseph Etienne	do	1 Oct. '77	800 00	13 Feb. '33	8 Oct. '75
Furois, Joseph Léger	do	1 July '79	800 00	14 May '38	1 July '76
Labbé, François Xavier	do	1 Oct. '79	800 00	1 Mar. '41	1 June '65
Hudon, Léon Emile	do	1 Mar. '81	800 00	16 Nov. '44	12 Feb. '79
Dagneau, David Calixte	do	1 Mar. '81	800 00	8 Jan. '38	12 Feb. '79
Miquelon, Arsène Cyr	do	1 Aug. '81	800 00	25 June '61	19 May '79
Bédard, Charles	do	1 June '82	720 00	5 May '41	27 May '80
Laberge, Michel Philias	do	1 April '88	720 00	28 Sept. '58	20 Mar. '83
Blondeau, Antoine	do	1 July '88	720 00	25 Oct. '48	28 April '84
Green, Samuel Tanner	do	1 July '88	640 00	21 Feb. '64	1 July '85
Carrier, Joseph Emile	do	1 Jan. '88	800 00	29 Aug. '48	20 Sept. '75
Dorion, Pierre Charles Napoléon	3rd Class Ry. Mail Clerk	10 Oct. '85	520 00	10 Mar. '51	8 Oct. '85
Nolet, Jean Guillaume	do	22 Jan. '87	520 00	18 Sept. '51	22 Jan. '87

POST OFFICE DEPARTMENT.—OUTSIDE SERVICE.

QUEBEC DIVISION—Concluded.

Name.	Present Rank.	Date.	Present Salary.	Date of Birth.	Date of First Appointment.
			$ cts.		
Routhier, Antoine Alphonse.	3rd Class Ry. Mail Clerk	1 July '87	520 00	16 April '43	27 Jan. '87
Gauvreau, Louis Olivier Ulric	do ..	1 July '87	520 00	2 Sept. '48	7 Feb. '87
Chabot, Alfred Frederic Albert	do ..	1 Jan. '87	440 00	26 Aug. '60	15 Oct. '84
Jobidon, Pierre.....	do ..	1 Jan. '88	400 00	8 Dec. '51	10 Nov. '87
O'Dowd, Francis.....	do ..	1 July '86	500 00	11 July '55	6 Feb. '83
Thibault, Louis Philippe....	Mail Transfer Agent....	1 Feb. '79	600 00	12 Feb. '55	21 Jan. '79

THREE RIVERS DIVISION.

Bourgeois, George A.....	Inspector.....	26 July '79	2,000 00	1 Oct. '32	26 July '79
Chillas, James Philip.....	Assistant Inspector	25 June '81	1,450 00	27 Oct. '50	7 Jan. '71
Mackenzie, James Edward..	2nd Class Ry. Mail Clerk	1 Jan. '81	800 00	1 Oct. '48	23 Dec. '78
Genest, Joseph Valère.....	do ..	1 Jan. '81	800 00	12 Dec. '23	23 Dec. '78
Beaudry, Pierre Aug. L. A..	do ..	14 Jan. '84	800 00	25 Aug. '48	23 Dec. '78
Méthot, Jos. Charles Arthur.	do ..	1 Jan. '84	720 00	18 July '58	11 Feb. '82
Dorais, Louis Napoléon A...	3rd Class Clerk.....	1 Apr. '89	720 00	17 Jan. '59	6 Feb. '83
Bailey, George Oscar.....	do	4 Oct. '79	720 00	16 July '49	4 Oct. '79
Gervais, Samuel.....	do	1 Oct. '86	520 00	25 July '58	1 Oct. '86

MONTREAL POST OFFICE.

LaMothe, Guillaume.....	Postmaster.....	18 July '74	4,000 00	14 Sept. '24	18 July '74
Emery, Michel....	Assistant Postmaster...	1 Nov. '72	2,000 00	3 Jan. '25	1 July '49
Bourret, Hormisdas Alexis ..	1st Class Clerk	1 Jan. '71	1,500 00	3 Feb. '39	9 Aug. '61
Huddell, Henry Allison R...	do	1 July '71	1,500 00	30 Nov. '28	3 Sept. '45
McKeon, John.....	do	1 Feb. '72	1,500 00	14 Oct. '30	24 June '53
Baillargeon, Vital.....	do	1 Feb. '72	1,450 00	19 Mar. '23	26 Mar. '61
Palmer, Joseph Lawrence....	do	1 Dec. '72	1,500 00	2 Dec. '40	9 Aug. '61
Larseneur, Thomas François.	do	1 July '74	1,400 00	27 Jan. '35	9 Aug. '61
Senez, Joseph.....	do	1 July '85	1,300 00	24 Feb. '43	27 June '70
Pridham, Frederick.....	2nd Class Clerk.....	1 July '71	1,200 00	24 June '27	2 Apr. '60

POST OFFICE DEPARTMENT.—OUTSIDE SERVICE.

MONTREAL POST OFFICE—Continued.

Name.	Present Rank.	Date.	Present Salary.	Date of Birth.	Date of First Appointment.
			$ cts.		
Mayer, Edouard	2nd Class Clerk	1 Apr. '74	1,200 00	16 Sept. '33	Sept. '61
Sims, James Campbell	do	1 July '74	1,200 00	4 Feb. '42	9 June '64
Clément, Olivier	do	1 July '74	1,200 00	6 Mar. '36	3 Aug. '65
Loftus, Anthony	do	1 July '76	1,200 00	24 June '45	11 Jan. '67
Rostaing, Alfred de	do	21 July '76	1,200 00	28 July '41	1 Apr. '75
Desnoyers, Thomas	do	1 July '79	1,200 00	1 Mar. '38	16 Dec. '67
Goyette, Henri	do	1 July '79	1,200 00	26 Mar. '46	3 Apr. '68
Daoust, Jean-Baptiste A	do	1 July '79	1,200 00	28 Nov. '42	27 June '70
Lefebvre, Gaspard Joseph D.	do	1 Apr. '84	1,150 00	6 Feb. '54	10 Apr. '74
Harding, Thomas	do	1 July '84	1,150 00	18 Sept. '48	20 May '73
Duncan, Robert	do	1 July '85	1,100 00	24 Aug. '42	25 Jan. '68
Hayden, William	do	1 July '85	1,100 00	15 May '56	1 June '74
Larose, Anatole	do	1 July '85	1,100 00	10 Mar. '53	31 Oct. '72
Gaudry, Horace Daniel	do	1 July '8[illegible]	1,100 00	15 Oct. '53	3 Sept. '74
Beaudoin, George	do	1 Nov. '86	1,000 00	30 Jan. '52	29 Feb. '72
Chase, Isaac Sargison	do	1 Jan. '87	1,000 00	7 Feb. '48	23 May '72
Rondeau, Ulysse	do	1 Jan. '87	1,000 00	27 Aug. '50	10 Aug. '74
Arless, Richard James	3rd Class Clerk	1 July '71	800 00	26 Dec. '39	18 Jan. '65
Filiatrault, Marie Joseph T.	do	1 Apr. '75	800 00	10 Apr. '50	14 Aug. '72
Doray, Alfred Amable	do	1 Aug. '75	800 00	16 Mar. '48	23 Apr. '72
Renaud, Joseph Edmond	do	21 Mar. '73	800 00	15 Oct. '54	21 Mar. '73
Lefebvre, Louis	do	18 Aug. '73	800 00	22 Dec. '49	7 Nov. '71
Chagnon, Edmond	do	9 Mar. '74	800 00	9 Nov. '58	18 Dec. '73
Leduc, Charles Anatole T.	do	1 June '74	800 00	30 May '49	1 June '74
Thompson, James	do	1 July '74	800 00	23 Feb. '37	12 May '71
Coutlee, George	do	1 Jan. '75	800 00	30 Jan. '56	27 Oct. '73
Lord, Alfred	do	1 Feb. '75	800 00	11 July '45	9 Nov. '74
Lefebvre, Charles	do	1 Jan. '82	800 00	July '51	6 Feb. '71
Conlon, Bernard	do	23 May '82	800 00	4 Jan. '39	28 Dec. '74
Thimens, Joseph	do	23 May '82	800 00	23 May '45	13 Jan. '75

POST OFFICE DEPARTMENT.—OUTSIDE SERVICE.

Montreal Post Office—Continued.

Name.	Present Rank.	Date.	Present Salary.	Date of Birth.	Date of First Appointment.
			$ cts.		
Daniel, Robert Thomas.....	3rd Class Clerk.....	1 Jan. '76	800 00	2 Jan. '43	1 Jan. '76
Johnson, William.....	do	27 Aug. '77	800 00	23 Jan. '33	.....
Ouellette, Edouard Henri...	do	7 Dec. '78	760 00	27 April '51	5 Sept. '78
Forbes, Edmond Henri.....	do	1 Sept. '79	760 00	15 Oct. '26	29 April '79
McElroy, William Joseph...	do	23 June '80	680 00	10 May '50	23 June '80
Lapointe, Théophile Pierre..	do	13 July '80	680 00	8 Mar. '60	13 July '80
Larin, Arthur Ovila.....	do	28 Dec. '81	680 00	24 July '61	1 Jan. '81
Whelan, James Patrick.....	do	9 Feb. '82	680 00	6 July '59	9 Feb. '82
Tansey, Denis.....	do	30 June '82	680 00	11 Mar. '63	30 June '82
O'Neill, Patrick.....	do	6 Feb. '83	640 00	1 May '48	6 Feb. '83
Mayer, Louis Dominique E..	do	5 April '83	640 00	18 Dec. '61	21 Mar. '83
Larivière, Charles.....	do	13 June '83	640 00	22 Dec. '57	5 June '83
Beresford, John.....	do	21 Sept. '83	600 00	15 May '53	1 Sept. '83
Guillemette, Joseph Edmond.	do	4 Oct. '83	600 00	17 Oct. '58	4 Oct. '83
O'Donoghue, Daniel.....	do	1 Jan. '84	600 00	27 Feb. '58	28 June '82
Plouffe, François.....	do	1 an. J '84	600 00	25 April '59	8 June '83
Lorange, Oscar.....	do	1 Feb. '84	600 00	17 Nov. '62	1 Feb. '84
Chandler, Henry.....	do	10 Mar. '84	600 00	21 Feb. '65	3 Mar. '84
McIntosh, Alfred Dieudonné.	do	10 Mar. '84	600 00	10 April '63	4 Oct. '83
Lamoureux, Edouard A.....	do	10 Mar. '84	600 00	16 July '65	4 Mar. '84
Lamoureux, Arthur Edouard.	do	19 April '84	600 00	30 Oct. '64	8 April '84
Giroux, Théophile Avila.....	do	22 Apr. '84	600 00	25 July '62	22 Apr. '84
Sauriol, Alphonse.....	do	6 Sept. '84	560 00	18 Oct. '63	4 Oct. '83
Barbe, Wilfrid.....	do	6 Sept. '84	560 00	3 June '65	5 Sept. '84
Clermont, Uldéric.....	do	1 Oct. '84	560 00	14 Dec. '63	28 June '82
Côté, Allen Bernard.....	do	1 Oct. '84	560 00	21 Sept. '52	10 Mar. '84
Carpenter, George Arthur...	do	1 Dec. '84	560 00	25 Aug. '65	13 June '83
Crowe, William Joseph.....	do	1 Dec. '84	560 00	6 Jan. '63	24 Mar. '84
Grondin, Albert Louis.....	do	1 Dec. '84	560 00	5 Aug. '60	24 Nov. '84
Florence, Charles.....	do	1 Dec. '84	560 00	18 Dec. '60	1 Dec. '84

POST OFFICE DEPARTMENT.—OUTSIDE SERVICE.

MONTREAL POST OFFICE—Continued.

Name.	Present Rank.	Date.	Present Salary.	Date of Birth.	Date of First Appointment.
			$ cts.		
Brophy, Thomas	3rd Class Clerk	23 Dec. '84	560 00	9 Dec. '65	23 Dec. '84
Ermatinger, Philip T. H.	do	1 Feb. '85	560 00	1 Aug. '58	12 Jan. '85
LaManque, Thomas	do	19 Feb. '85	560 00	10 July '54	19 Feb. '85
Morin, Alcidas	do	16 May '85	560 00	27 Feb. '65	16 May '85
Durack, John James	do	1er Oct. '85	520 00	24 July '59	1 Oct. '85
Coffee, Jeremiah	do	19 Sept. 85	520 00	17 Nov. '63	19 Sept. '85
Lalonde, Jean Baptiste Alexis	do	5 Apr. '86	520 00	3 Nov. '65	5 Apr. '86
Cunningham, John	do	20 Apr. '86	520 00	22 July '53	20 Apr. '86
Massé, Arthur	do	1 June '86	510 00	5 Nov. '60	16 Feb. '85
Crowe, Timothy Joseph	do	16 June '86	520 00	23 Dec. '65	16 June '86
de Cotret, Louis Dominique Alexis Réné	do	25 Nov. '86	480 00	21 Mar. '60	25 Nov. '86
Clarke, George	do	25 Nov. '86	480 00	10 Jan. '51	25 Nov. '86
Dowd, Edward Christopher	do	1 July '87	680 00	10 June '48	14 Feb. '70
Barcelo, Edouard	do	1 July '87	480 00	12 July '69	1 July '87
Bourgeau, Joseph Ernest	do	22 Aug. '87	440 00	1 Feb. '64	22 Aug. '87
Dumont, Ovide	do	5 Sept. '87	440 00	3 Mar. '67	5 Sept. '87
D'Amour, Joseph Edouard	do	1 July '87	480 00	12 Apr. '65	6 Aug. '85
Bourret, Roméo Edouard	do	1 Dec. '87	440 00	10 July '66	1 Dec. '87
Bathurst, James	do	1 July '88	600 00	1 Apr. '57	18 Feb. '75
Dufresne, Auguste	do	1 July '88	600 00	26 Oct. '45	30 Mar. '70
Callaghan, Thomas	do	1 Oct. '88	510 00	3 July '57	26 Aug. '81
Lépine, Magloire	do	1 Dec. '88	480 00	20 Apr. '64	10 Mar. '84
Dagenais, Fabien S.	Probat. 3rd Class Clerk	10 Apr. '89	480 00	8 Aug. '52	4 Oct. '83
Auger, Arthur LeMaître	do	1 May '89	400 00	16 Sept. '63	18 Feb. '89
Lapointe, Prospère	Letter Carrier	28 Mar. '70	600 00	22 Nov. '30	28 Mar. '70
Plante, Jean-Baptiste	do	1 Aug. '71	600 00	20 Jan. '38	1 Aug. '71
Kelly, James	do	28 Apr. '73	600 00	26 Dec. '31	28 Apr. '73
Callary, Patrick	do	19 May '73	600 00	19 May '44	19 May '73
Dubé, Louis	do	4 Aug. '73	600 00	20 Oct. '27	4 Aug. '73
Thibodeau, Jean	do	15 July '74	600 00	28 Feb. '20	18 Dec. '73

POST OFFICE DEPARTMENT.—OUTSIDE SERVICE.

Montreal Post Office.—Continued.

Name.	Present Rank.	Date.	Present Salary.	Date of Birth.	Date of First Appointment.
			$ cts.		
Rozon, William	Letter Carrier	1 July '75	600 00	5 Apr. '54	1 July '74
Clark, Patrick	do	1 July '75	600 00	10 Dec. '45	1 Sept. '74
Plante, Gaspard	do	1 July '75	600 00	17 Jan. '56	1 Sept. '74
Lagacé, Philippe	do	1 July '75	600 00	23 Aug. '51	11 Sept. '74
Bissonnette, Antoine Isaïe	do	1 July '75	600 00	2 Dec. '43	24 Mar. '75
Lefebvre, Germain	do	1 July '75	600 00	29 Jan. '53	1 July '75
Terroux, Charles Alexandre E	do	1 July '75	600 00	9 Oct. '54	1 Sept. '74
Gorman, Thomas	do	1 July '75	600 00	6 Mar. '37	28 May '75
Giroux, Joseph	do	28 Dec. '75	600 00	29 Sept. '47	28 Dec. '75
Beaulnes, Félix Ozée	do	7 Feb. '76	600 00	23 Apr. '30	7 Feb. '76
Cusson, Narcisse	do	4 Jan. '77	600 00	29 Dec. '39	4 Jan. '77
Moreau, Jean-Baptiste	do	23 Mar. '77	600 00	30 Dec. '45	28 Mar. '77
Jacques, Pierre	do	7 Dec. '77	600 00	14 Aug. '39	7 Dec. '77
McShane, James Francis	do	4 Apr. '78	600 00	12 July '54	4 Apr. '78
Lussier, Joseph	do	12 May '81	540 00	5 Nov. '48	12 May '81
Boudreau, Jacques Achille	do	23 Jan. '82	510 00	18 Dec. '63	23 Jan. '82
Doray, Joseph Louis Exelda	do	28 Jan. '82	510 00	28 May '50	28 Jan. '82
Carrière, Alphonse	do	25 Apr. '82	510 00	12 Apr. '49	25 Apr. '82
Power, John	do	3 June '82	510 00	17 Mar. '53	3 June '82
McAfee, John	do	29 Oct. '82	510 00	29 Apr. '57	11 Sept. '82
Fenaughty, John	do	22 Feb. '83	510 00	24 June '61	15 Feb. '83
Meehan, John	do	23 Mar. '83	510 00	10 Aug. '62	5 Mar. '83
Carle, Louis Eugène	do	2 Apr. '83	510 00	9 Feb. '65	2 Apr. '83
Taylor, James	do	4 Sept. '83	510 00	15 Aug. '65	30 Aug. '83
Mitchell, William Francis	do	21 Sept. '83	510 00	4 Aug. '44	28 Aug. '83
Bourgeois, Joseph	do	21 Sept. '83	510 00	22 Jan. '49	21 Sept. '83
Dumesnil, Alfred Emile	do	4 Oct. '83	510 00	5 May '62	4 Oct. '83
Mathieu, Alfred	do	24 Nov. '83	510 00	6 Aug. '60	24 Nov. '83
Valeur, Joseph Alfred	do	10 Dec. '83	510 00	27 May '58	10 Dec. '83
Nugent, James	do	15 Feb. '84	510 00	1 Nov. '58	1 Feb. '84

POST OFFICE DEPARTMENT.—OUTSIDE SERVICE.

Montreal Post Office—Continued.

Name.	Present Rank.	Date.	Present Salary.	Date of Birth.	Date of First Appointment.
			$ cts.		
Collard, Joseph Antoine.....	Letter Carrier.....	30 Apr. '84	510 00	11 May '56	21 Apr. '84
King, Joseph.....	do	15 May '84	510 00	20 July '64	15 May '84
Duboulay, Adolphe.....	do	21 July '84	480 00	31 Oct. '55	7 July '84
Pépin, Joseph.....	do	6 Sept. '84	480 00	2 Sept. '59	10 Mar. '84
Latimer, Thomas.....	do	1 Oct. '84	480 00	16 Mar. '52	29 Sept. '84
Sauriol, Jean-Baptiste.....	do	3 Oct. '84	480 00	1 Sept. '62	20 Sept. '84
Bisson, Joseph Louis.....	do	1 Nov. '84	480 00	23 May '58	1 Nov. '84
O'Mahony, Myles.....	do	1 Nov. '84	480 00	21 Mar. '50	1 Nov. '84
Lortie, Alphonse.....	do	16 Dec. '84	480 00	11 Sept. '66	16 Dec. '84
Kelly, Thomas John.....	do	23 Dec. '84	480 00	9 Sept. '52	23 Dec. '84
Moore, Thomas.....	do	1 Apr. '85	480 00	14 Nov. '66	1 Apr. '85
Perrault, Denis Romulus....	do	22 May '85	480 00	24 June '61	22 May '85
Ledoux, Joseph.....	do	9 Sept. '85	450 00	15 Feb. '62	9 Sept. '85
Miggins, Michael.....	do	16 Mar. '86	450 00	20 Jan. '50	16 Mar. '86
Marcille, Louis.....	do	22 May '86	450 00	25 Mar. '61	22 May '86
Collins, John Joseph.....	do	20 Sept. '86	420 00	6 July '65	20 Sept. '86
Harney, William Thomas....	do	25 Sept. '86	420 00	16 June '57	25 Sept. '86
McRobie, James Thomas....	do	25 Sept. '86	420 00	18 Jan. '63	25 Sept. '86
Poitevin, Antonio.....	do	16 Oct. '86	420 00	10 Mar. '68	23 Sept. '86
St. Jean, Joseph.....	do	1 July '86	450 00	7 July '66	19 Sept. '85
McKenna, Edward.....	do	1 July '86	450 00	19 Nov. '63	21 Sept. '85
Chabot, Ferdinand.....	do	17 Jan. '87	420 00	8 Nov. '52	17 Jan. '87
Grant, James.....	do	21 Feb. '82	480 00	7 Jan. '62	21 Feb. '82
Campbell, Patrick.....	do	27 Jan. '87	420 00	4 Dec. '64	27 Jan. '87
Moore, Thomas Edward.....	do	1 July '87	390 00	13 July '65	1 July '87
Valiquette, Joseph.....	do	1 July '87	420 00	13 Aug. '56	17 May '87
St. Onge, Arthur Louis.....	do	13 July '87	390 00	29 Nov. '65	13 July '87
Lemieux, Joseph.....	do	1 July '88	390 00	19 Mar. '58	11 Oct. '86
Gauthier, Aldéric.....	do	1 July '88	390 00	12 Sept. '57	6 June '87
Heaney, John.....	do	16 Oct. '88	360 00	16 Oct. '64	16 Oct. '88

POST OFFICE DEPARTMENT.—OUTSIDE SERVICE.

Montreal Post Office—Concluded.

Name.	Present Rank.	Date.	Present Salary.	Date of Birth.	Date of First Appointment.
			$ cts		
Brault, François Xavier.....	Letter Carrier	24 Oct. '88	360 00	19 Sept. '53	24 Oct. '88
Radikir, Alfred.....	do	18 Jan. '89	360 00	18 Aug. '69	18 Jan. '89
Miraglia, Joseph.....	do	10 Apr. '89	360 00	24 May '70	1 Mar. '89
Collins, John.....	Messenger and Porter..	1 Oct. '74	600 00	29 June '36	25 Apr. '74
Maher, James.....	do ..	23 Nov. '77	600 00	5 Sept. '32	23 Nov. '77
Bennett, John.....	do ..	31 Mar. '82	510 00	25 Apr. '57	31 Mar. '82
Renois, Ludger.....	do ..	1 Jan. '81	600 00	20 Oct. '34	28 May '79

Quebec Post Office.

Tourangeau, Adolphe G., N.P.	Postmaster	5 July '83	2,000 00	15 Jan. '31	5 July '83
Bolduc, Joseph Etienne.....	Assistant Postmaster...	1 July '75	1,400 00	1 July '28	1 Nov. '54
Chamberland, Charles	2nd Class Clerk.....	1 Jan. '71	1,200 00	24 Nov. '32	3 Oct. '59
Lebel, Jean Alfred William..	do	12 Dec. '77	1,200 00	11 Nov. '38	13 Apr. '74
Handford, William.....	do	1 July '79	1,200 00	9 July '30	21 July '66
Rochette, Léon Ambroise....	do	1 July '85	1,150 00	8 Jan. '33	20 Nov. '66
White, William.....	3rd Class Clerk.....	1 July '72	800 00	28 Apr. '51	6 Nov. '71
Gagnon, Zoël.....	do	17 Aug. '72	800 00	9 Mar. '42	17 Aug. '72
Gaboury, Félix.....	do	7 Apr. '73	800 00	17 Nov. '45	12 Aug. '71
Myler, Michael.....	do	22 Oct. '73	800 00	5 Nov. '46	22 Oct. '73
Vézina, Ulric.....	do	23 May '82	800 00	26 Aug. '51	24 June '71
Turner, James Bailey.....	do	1 Sept. '79	800 00	24 Aug. '51	1 Mar. '77
Plamondon, Olivier.....	do	26 Sept. '79	720 00	17 Oct. '54	26 Sept. '79
Lane, Patrick Edward.....	do	18 Mar. '80	720 00	7 Jan. '47	18 Mar. '80
Morrissette, Honoré.....	do	12 Jan. '82	680 00	24 Feb. '46	12 Jan. '82
L'Heureux, Louis.....	do	23 Jan. '82	680 00	29 June '34	23 Jan. '82
Eckhardt, William Henry A.	do	7 Jan. '84	600 00	28 Dec. '56	7 Jan. '84
Battle, John James.....	do	3 Oct. '84	560 00	29 May '63	3 Oct. '84
Pelletier, Maxime	do	1 July '85	660 00	23 Feb. '60	25 June '79
Batterton, William.....	do	1 Jan. '88	440 00	17 July '63	7 Nov. '87
Genest, Joseph Marie Eusèbe	do	30 June '84	640 00	7 Feb. '62	30 June '84

POST OFFICE DEPARTMENT.—OUTSIDE SERVICE.

Quebec Post Office—Concluded.

Name.	Present Rank.	Date.	Present Salary.	Date of Birth.	Date of First Appointment.
			$ cts.		
Evantural, Edouard Eric Gustave	3rd Class Clerk	1 Dec. '88	800 00	13 Feb. '52	12 Dec. '77
Garneau, Louis Honoré	do	1 Apr. '89	800 00	14 June '47	29 Oct. '72
Giasson, Nicolas	Letter Carrier	18 Apr. '72	600 00	26 Jan. '36	18 Apr. '72
Reynar, Thomas	do	15 July '74	600 00	6 Feb. '46	19 July '73
Wilkinson, Robert	do	19 Mar. '75	600 00	22 Sept. '45	19 Mar. '75
Houle, Victor	do	20 Mar. '75	600 00	27 July '51	20 Mar. '75
Pelletier, François-Xavier R.	do	23 Mar. '75	600 00	7 Nov. '40	23 Mar. '75
Kelly, Henry Pierce	do	28 June '78	600 00	9 Aug. '59	28 June '78
Guay, Louis	do	6 Feb. '79	600 00	15 Nov. '42	6 Feb. '79
Gingras, Jean Philippe T.	do	23 Mar. '79	600 00	7 Mar. '48	23 Mar. '79
Gauvin, Pierre Napoléon	do	1 June '82	510 00	18 Aug. '55	1 June '82
Desroches, Joseph	do	6 June '82	600 00	20 Aug. '44	27 Sept. '79
Mercier, Jean Adolphe D.	do	4 Jan. '83	510 00	16 Nov. '56	4 Jan. '83
Duhault, Charles Eusèbe	do	1 Feb. '83	510 00	24 Oct. '45	28 June '82
Pelletier, Joseph Amable	do	6 Nov. '83	510 00	25 July '53	15 Jan. '83
Joannet, Napoléon Ulric	do	1 July '84	510 00	8 July '61	6 Dec. '83
Boulet, Wilfrid Joseph A.	do	1 July '84	510 00	20 Oct. '52	15 Apr. '84
Ouellet, François-Xavier	do	1 July '84	510 00	21 Mar. '55	15 Apr. '84
Blackburn, Robert	do	1 Nov. '84	480 00	25 July '53	3 Sept. '84
Samson, Joseph Elzéar Alfred	do	13 May '86	450 00	10 Dec. '59	13 May '86
Langlois, Cyrille Napoléon	do	1 July '86	450 00	22 Feb. '59	17 Apr. '86
Gingras, Adolphe Elie	do	1 Sept. '87	390 00	9 July '65	1 Sept. '87
Evarts, John	Messenger	24 Nov. '69	600 00	27 Aug. '22	24 Nov. '69
Dénéchaud, Télesphore	Office Keeper and Letter Collector.	1 May '74	860 00	23 Oct. '20	1 May '74

New Brunswick Division.

King, Stephen James	Inspector	10 Nov. '86	2,200 00	16 Jan. '38	11 Feb. '80
Whittaker, William C.	1st Class Clerk	1 July '81	1,350 00	6 Sept. '37	9 Dec. '65
Avery, William Richard	2nd Class Clerk	1 July '79	1,200 00	16 April '56	25 June '69

POST OFFICE DEPARTMENT.—OUTSIDE SERVICE.

New Brunswick Division—Concluded.

Name.	Present Rank.	Date.	Present Salary.	Date of Birth.	Date of First Appointment.
			$ cts.		
Hatch, Willoughby.....	2nd Class Clerk.....	16 June '76	1,000 00	29 June '56	16 June '76
Murray, Charles Alex.....	3rd Class Clerk.....	12 April '81	800 00	7 Mar. '48	1 April '81
Freeze, Robert John.....	do	1 July '88	760 00	26 July '48	30 June '82
Bannister, William.....	Messenger.....	1 July '67	600 00	19 June '18	1 July '67
Blizard, Frederick Wiggins	1st Class Ry. Mail Clerk Acting Chief Ry. M. C'k	1 Jan. '80	1,345 00	17 Oct. '46	1 July '67
Ryan, George Melville.....	1st Class Ry. Mail Clerk	1 July '86	960 00	3 Nov. '54	16 Jan. '71
Weldon, William John.....	1st Class Ry. Mail Clerk	1 Jan. '88	960 00	13 May '54	1 Aug. '72
Estey, Frederick Augustus ..	2nd Class Ry. Mail Clerk	1 Jan. '73	800 00	5 Aug. '39	16 Jan. '71
Starkie, Walter.....	do ..	1 Aug. '74	800 00	17 Mar. '46	29 Jan. '72
Philps, James.....	do ..	1 Aug. '74	800 00	14 June. '21	19 Aug. '72
Pidgeon, Jacob Robert.....	do ..	1 Feb. '75	800 00	10 April '30	1 Feb. '73
Gross, Albert John.....	do ..	1 Oct. '76	800 00	28 Sept. '55	1 Oct. '74
Wathen, Henry,.....	do ..	1 July '79	800 00	17 Dec. '39	1 July '76
Price, David.....	do ..	1 July '79	800 00	25 July '43	1 July '76
Miller, John Gardiner.....	do ..	1 July '79	800 00	30 Nov. '45	1 July '76
McKendrick, Dawson.....	do ..	1 Sept. '81	720 00	5 April '59	1 Sept. '79
Brittain, Alfred	do ..	1 April '84	720 00	21 Mar. '59	1 Jan. '82
Magee, Richard Graham.....	do ..	1 April '84	720 00	11 June '52	20 Mar. '82
Jack, Samuel Rutherford....	do ..	1 April '84	720 00	23 Mar. '54	20 Mar. '82
Maxwell, Samuel Rice.....	do ..	1 July '86	720 00	17 Sept. '45	1 Jan. '82
Willis, Edward LeRoc.....	do ..	1 July '86	720 00	18 Dec. '61	20 Mar. '82
Oulton, George Hebert.....	do ..	1 April '88	720 00	14 April '44	4 Oct. '83
Murray, Alexander.....	do ..	1 July '88	720 00	16 June '56	24 Mar. '84
Edgecombe, Arthur Clarence.	do ..	28 Feb. '85	520 00	25 April '66	28 Feb. '85
Ketchum, Francis Edwin....	do ..	6 Mar. '85	520 00	12 Nov. '58	6 Mar. '85
Hoben, Charles Frederick...	do ..	1 July '85	520 00	17 Jan. '49	1 Mar. '84
Nadeau, Hector.....	do ..	24 July '85	520 00	19 Feb. '64	24 July '85
Watt, John Henry	3rd Class Ry. Mail Clerk	1 Jan. '86	520 00	18 Mar. '54	1 Mar. '84
Peck, Henry Brougham.....	do	21 Apr. '86	520 00	13 Aug. '65	21 Apr. '86
Hall, William Seymouth....	do	1 July '87	480 00	13 Dec. '50	11 June '84
Smith, Rufus Reid.....	do	21 July '88	480 00	2 Mar. '57	21 July '88

POST OFFICE DEPARTMENT.—OUTSIDE SERVICE.

Fredericton Post Office.

Name.	Present Rank.	Date.	Present Salary.	Date of Birth.	Date of First Appointment.
			$ cts.		
McPeake, Patrick.....	Postmaster.....	1 Aug. '80	1,700 00	16 Apr. '36	1 Aug. '80
Cameron, John.....	2nd Class Clerk.....	1 May '75	1,200 00	31 Aug. '33	1 July '67
Phair, William Barry.....	do	1 May '88	950 00	25 July '53	13 Jan. '72
Vavasour, Edwin W.....	3rd Class Clerk.....	1 Jan. '76	800 00	4 Oct. '54	1 Jan. '76
Phillips, Robert Bedford H..	do	1 July '85	560 00	24 July '61	1 Apr. '85
Gardiner, Robinson	Probat. 3rd Class Clerk.	14 June '88	440 00	22 Dec. '59	14 June '88

St. John Post Office.

Willis, Edward.....	Postmaster.....	10 Nov. '86	2,000 00	5 Nov. '35	10 Nov. '86
Woodrow, James.....	Assistant Postmaster...	1 July '68	1,500 00	17 Mar. '33	22 Oct. '58
Potter, Michael James.....	1st Class Clerk.....	1 Mar. '77	1,200 00	3 Dec. '44	6 Apr. '63
Reed, Augustus William....	do	1 July '85	1,200 00	3 Oct. '54	1 Sept. '70
Otty, Henry Phipps.....	2nd Class Clerk.....	1 July '79	1,200 00	31 Jan. '24	1 Nov. '64
McNichol, Andrew.....	do	1 July '81	1,200 00	24 Mar. 45	2 Nov. '68
McIntyre, Robert Charles...	do	1 July '81	1,200 00	27 Feb. '45	7 Jan. '69
Ring, George Frederick.....	do	31 Jan. '82	1,200 00	2 May '41	31 Jan. '82
Flaglor, James Second.....	do	1 July '82	1,200 00	15 Mar. '53	1 Aug. '70
Finen, James Louis.....	do	1 July '85	1,100 00	7 Dec. '59	15 Aug. '77
Woodrow, Ross Dougal.....	do	1 July '86	1,050 00	23 May '57	6 Oct. '73
Ring, John Wightman.....	3rd Class Clerk.....	1 Aug. '75	800 00	2 July '54	1 Aug. '71
Hamlin, Ross Alexander....	do	9 Mar. '74	800 00	18 Dec. '55	1 Jan. '74
Jenkins, Thomas.....	do	6 Aug. '75	800 00	24 Apr. '57	6 Aug. '75
Ritchie, Joseph Hunter.....	do	6 Aug. '75	800 00	1 May '54	6 Aug. '75
Bell, John Parker.....	do	1 Sept. '77	800 00	18 June '32	1 Sept. '77
Thompson, Alexander.....	do	6 Sept. '77	800 00	29 Aug. '57	6 Sept. '77
Clark, James Clarence.....	do	1 Jan. '82	680 00	8 Sept. '61	1 Jan. '82
Lee, Henry Percy.....	do	7 Sept. '82	640 00	30 Aug. '56	27 Sept. '82
Wilson, Albert Edward.....	do	21 Sept. '83	600 00	8 June '61	21 Sept. '83
Ferguson, Frederick.....	do	1 Dec. '84	560 00	28 Feb. '66	27 Nov. '84
Copp, John Rowe.....	do	1 Apr. '85	560 00	19 Jan. '60	1 Apr. '85

POST OFFICE DEPARTMENT.—OUTSIDE SERVICE.

St. John Post Office—Concluded.

Name.	Present Rank.	Date.	Present Salary.	Date of Birth.	Date of First Appointment.
			$ cts.		
Hipwell, John Parkenson....	3rd Class Clerk.....	30 May '85	560 00	10 Apr. '58	30 May '85
Dunham, Whitfield Otis....	do	11 May '86	520 00	12 Jan. '61	11 May '86
Malcolm, James.....	do	11 May '86	520 00	11 July '53	11 May '86
Ewing, James Andrew.....	Probat. 3rd Class Clerk.	4 June '89	400 00	10 Feb. '63	14 May '87
Withers, George Edward....	Supt. Letter Carrier....	1 Jan. '86	530 00	22 Apr. '63	1 Nov. '82
McLaughlin, Robert.....	Letter Carrier.....	1 June '75	600 00	18 May '22	1 June '75
Young, William.....	do	1 June '75	600 00	19 Jan. '22	1 June '75
Belyea, Caleb.....	do	18 May '75	600 00	12 July '45	18 May '75
Plumpton, George William ..	do	19 May '75	600 00	21 May '29	19 May '75
Lane, William.....	do	29 May '75	600 00	25 Mar. '58	29 May '75
McManus, James.....	do	16 Nov. '77	600 00	8 May '38	16 Nov. '77
Beamish, John.....	do	16 Jan. '80	590 00	19 July '41	16 Jan. '80
Belyea, Uriah.....	do	21 Sept. '83	510 00	8 May '37	27 Feb. '83
Morgan, Archibald.....	do	19 Apr. '84	510 00	4 Apr. '49	19 Apr. '84
Hill, Robert.....	do	1 July '84	510 00	27 Nov. '41	7 May '83
Grant, James Oscar.....	do	1 Dec. '84	480 00	25 May '55	30 June '82
Elston, Charles Henry.....	do	1 Dec. '84	480 00	16 July '39	11 Mar. '84
Mailman, John Albert.....	do	20 Feb. '86	450 00	3 Aug. '60	20 Feb. '86
Cassily, Patrick.....	do	18 Mar. '86	450 00	28 Apr. '36	18 Mar. '86
Macleod, Malcolm Alexand..	Porter and Messenger..	1 July '87	420 00	24 June '50	1 July '87
Bell, George.....	Office Keeper.....	26 May '71	600 00	2 Nov. '12	26 May '71

Nova Scotia Division.

Macdonald, Charles John....	Inspector	19 May '79	2,400 00	4 Apr. '41	19 May '79
Story, John Douglas.....	Asst. Inspector.....	1 June '75	1,450 00	3 Apr. '52	1 Jan. '69
Stewart, Douglas.....	1st Class Clerk ..... Acting P.O. Inspector	1 July '87	1,200 00	17 Jan. '55	1 Apr. '73
Davison, Thomas Edmund...	2nd Class Clerk	1 July '84	1,150 00	11 Sept. '56	9 Sept. '75
Sircom, Stephen John Rupert	do	1 July '87	1,000 00	1 Oct. '58	23 Nov. '76
Costley, Alfred.....	3rd Class Clerk.....	20 Jan. '82	680 00	25 July '62	20 Jan. '82

POST OFFICE DEPARTMENT.—OUTSIDE SERVICE.

Nova Scotia Division—Concluded.

Name.	Present Rank.	Date.	Present Salary.	Date of Birth.	Date of First Appointment.
			$ cts.		
Page, William Walsh.....	3rd Class Clerk.....	13 May '86	520 00	14 June '63	13 May '86
Curren, Thomas Joseph.....	do	29 Jan. '87	480 00	30 Sept. '67	29 Jan. '87
Kelly, John Henry.....	Messenger	10 Apr. '89	360 00	25 Oct. '66	1 Sept. '88
Browne, Alfred.....	Chief Ry. Mail Clerk..	1 July '88	1,500 00	10 July '48	2 Feb. '72
Gabriel, James McNutt.....	1st Class Ry. Mail Clerk	1 Apr. '85	960 00	23 Sept. '55	26 Nov. '72
Cameron, John William H..	do ..	1 Apr. '88	960 00	24 May '41	10 Sept. '73
Davison, Robert.....	2nd Class Ry. Mail Clerk	1 Dec. '74	800 00	6 Feb. '34	25 Nov. '72
McNeill, John.....	do ..	1 Aug. '76	800 00	17 Feb. '48	23 July '74
Hall, Samuel.....	do ..	1 Nov. '81	720 00	2 Dec. '44	4 Oct. '70
Hawkesworth, George Alex..	do ..	1 Nov. '81	720 00	17 July '58	4 Oct. '79
Ross, John David.....	do ..	1 Apr. '85	720 00	10 Dec. '50	17 Dec. '80
Keith, James Thomas.....	do ..	1 Jan. '87	720 00	7 May '58	3 May '82
Bennett, William.....	do ..	1 Apr. '88	720 00	22 July '43	3 May '82
McKinnon, William Crane ..	do ..	Oct. '88	720 00	15 Sept. '59	20 Jan. '82
Campbell, John	3rd Class Ry. Mail Clerk	17 Dec. '80	560 00	20 Aug. '51	17 Dec. '80
McRobert, William Henry ..	do ..	3 May '82	560 00	26 Feb. '54	3 May '82
Power, Charles Edward.....	do ..	28 June '82	560 00	27 May '63	28 June '82
Eaton, William Payzant....	do ..	21 Sept. '83	560 00	7 Aug. '54	21 Sept. '83
Southall, Frederick.	do ..	21 July '84	520 00	20 Feb. '60	21 July '84
Little, Hugh Robert.....	do ..	7 June '86	520 00	3 June '62	7 June '86
O'Sullivan, Dennis.....	do ..	4 Dec. '86	520 00	19 Jan. '63	4 Dec. '86
Ross, Robert Howard.	do ..	6 July '87	480 00	12 Jan. '66	6 July '87
Rolston, Edward.....	do ..	1 Jan. '88	480 00	12 Sept. '54	11 Aug. '87
McDonald, Archibald.	do ..	1 July '88	480 00	20 Aug. '64	30 June '88
Bigney, Joseph Edward.....	Probat. 3rd Class Ry. Mail Clerk.	10 Apr. '83	480 00	26 Dec. '54	29 Dec. '87

Halifax Post Office.

Blackadar, Hugh William...	Postmaster	5 Nov. '74	2,400 00	4 Mar. '43	5 Nov. '74
Tremain, Frederick Valentine	Assistant Postmaster ..	1 Mar. '75	1,600 00	17 Jan. '45	4 June '68
Bent, Edgar Augustus.....	1st Class Clerk	1 Oct. '87	1,500 00	14 May '51	13 Oct. '71

POST OFFICE DEPARTMENT.—OUTSIDE SERVICE.

HALIFAX POST OFFICE—Continued.

Name.	Present Rank.	Date.	Present Salary.	Date of Birth.	Date of First Appointment.
			$ cts.		
Bent, Frank Pierce	1st Class Clerk.....	1 July '88	1,200 00	7 May '56	7 June '72
Cunningham, Arthur Henry.	2nd Class Clerk	1 July '76	1,200 00	15 Nov. '52	15 May '68
Chamberlain, William H....	do	1 July '84	1,150 00	4 Sept. '40	15 Mar. '69
O'Bryan, Joseph Stanislas...	do	1 July '84	1,150 00	8 Feb. '59	16 April '73
Creighton, Thomas Grassil...	do	1 July '84	1,150 00	23 Nov. '50	1 Sept. '73
Carey, Thomas William.....	3rd Class Clerk.....	1 April '73	800 00	27 July '49	1 April '73
Smith, William Villiers.....	do	9 Mar. '74	800 00	15 Aug. '54	21 Feb. '74
Muiceby, Patrick Joseph....	do	1 Jan. '75	800 00	28 Feb. '55	1 Jan. '75
Fraser, Charles Daniel.....	do	15 July '75	800 00	12 Oct. '57	15 July '75
Lownds, Charles Matthew R.	do	15 July '75	800 00	17 June '57	15 July '75
Power, Frank Joseph.....	do	1 Jan. '75	800 00	16 Aug. '60	1 Nov. '75
Travis, Lewis Whitney.....	do	1 July '74	800 00	23 April '40	1 May '73
Parker, William.....	do	1 Dec. '75	800 00	2 Feb. '59	1 Dec. '76
Delaney, Edward Joseph....	do	16 Dec. '76	800 00	5 Aug. '54	16 Dec. '76
Crowe, Albern Crawley.....	do	26 Mar. '79	760 00	29 Oct. '45	26 Mar. '79
Walker, William Henry.....	do	1 Sept. '79	760 00	15 July '60	16 May '79
Boggs, Herbert Alfred	do	23 Mar. '83	640 00	21 Jan. '58	23 Mar. '83
Sullivan, Edmund Addy	do	15 Feb. '84	600 00	13 Aug. '61	4 Feb. '84
Kaye, Frank Crossley.....	do	15 Feb. '84	600 00	7 July '63	2 Feb. '84
King, Donald Alfred.....	do	13 May '86	520 00	29 Oct. '64	13 May '86
Brennan, Patrick Frank.....	do	1 July '87	480 00	17 Dec. '57	30 May '87
Gilpin, Alfred Edwin.....	Probat. 3rd Class Clerk.	14 May '89	400 00	22 Sept. '65	7 May '89
Saunders, Sampson.....	Supt. Letter Carrier...	1 July '75	800 00	15 April '50	1 Nov. '70
Fitzgerald, James.....	Letter Carrier.....	23 Jan. '67	600 00	24 April '41	23 Jan. '67
Wilson, John.....	do	1 July '71	600 00	15 Aug. '36	1 July '71
Carroll, Edward	do	1 April '72	600 00	22 Mar. '42	1 April '72
Laurilliard, Henry Salter....	do	7 Feb. '74	600 00	28 June '63	7 Feb. '74
Mahar, John	do	18 June '75	600 00	28 Nov. '43	18 June '75
O'Malley, John.....	do	18 June '75	600 00	12 July '44	18 June '75
Myers, Robert	do	9 Nov. '77	600 00	16 Oct. '50	9 Nov. '77
Grant, John Archibald.....	do	28 June '81	540 00	21 July '57	28 June '81

POST OFFICE DEPARTMENT.—OUTSIDE SERVICE.

Halifax Post Office—Concluded.

Name.	Present Rank.	Date.	Present Salary.	Date of Birth.	Date of First Appointment.
			$ cts.		
Davis, George..... ...	Letter Carrier.....	17 Feb. '82	510 00	16 Feb. '27	17 Feb. '82
Lindsay, Joseph Philip	do	1 July '85	480 00	23 Apr. '39	2 Dec. '82
Smythe, Joseph Howe.....	do	22 Mar. '86	450 00	7 July '55	31 July '85
Theakston, Major John.....	do	1 Apr. '87	510 00	5 Nov. '58	5 Apr. '83
Keating, William Ahearn...	do	1 July '87	420 00	7 July '57	1 July '87
O'Donnell, James Joseph....	do	1 Feb. '88	390 00	18 Apr. '56	1 Feb. '88
Robb, Donald..... ...	do	10 Apr. '89	360 00	16 Sep. '65	4 Mar. '89
Wood, John Samuel Michael.	Box Collector.....	25 Sept. '75	600 00	21 Feb. '54	25 Sept. '75
Mulcahy, Joseph James. ...	do	20 July '78	600 00	22 Aug. '47	20 July '78
Payne, Edward.....	do	25 July '81	510 00	17 Mar. '46	25 July '81
Quinane, William Patrick...	Messenger.....	1 July '87	420 00	8 Mar. '64	28 Apr. '87
Prince Edward Island Division.					
Crabbe, Otto Russell.....	2nd Class Ry. Mail Clerk	1 July '79	800 00	11 Apr. '57	23 June '75
Hazzard, Thomas Walter....	do	1 Oct. '83	720 00	27 Jan. '54	11 Aug. '75
Charlottetown Post Office.					
Brecken, Hon. Frederick de St. Croix, Q.C.	Postmaster and Assistant Inspector.	1 Aug. '84	2,200 00	9 Dec. '28	1 Aug. '84
Harris, William Henry.....	2nd Class Clerk.....	1 Mar. '82	1,200 00	21 Mar. '45	20 July '73
Lawson, John Auld.....	do	1 July '88	950 00	23 July '42	1 Oct. '74
White, Nicholas	3rd Class Clerk.....	1 July '73	800 00	13 Sept. '55	1 July '73
Trainor, Bernard	do	1 Oct. '74	800 00	16 Apr. '56	1 Oct. '74
Campbell, John Munro.	do	1 Apr. '75	800 00	13 Apr. '56	1 Apr. '75
McCarey, Joseph.....	do	6 Dec. '80	680 00	15 Jan. '64	6 Dec. '80
Macdonald, Daniel Joseph...	do	1 Sept. '81	680 00	4 May '58	1 Sept. '81
Brown, John George W.....	do	5 Apr. '83	640 00	20 Oct. '62	1 Apr. '83
Murphy, Mathew William...	do	6 Sept. '84	560 00	13 Nov. '60	6 Sept. '84
Robertson, John Neill.....	do	1 July '85	560 00	30 Jan. '51	1 July '85
McDonald, John William...	do	1 July '86	520 00	22 Feb. '64	1 Feb. '86
Gill, William Henry Fenwick	Probat. 3rd Class Clerk.	21 Jan. '88	440 00	10 Mar. '65	21 Jan. '88

POST OFFICE DEPARTMENT.—OUTSIDE SERVICE.

Manitoba Division.

Name.	Present Rank.	Date.	Present Salary.	Date of Birth.	Date of First Appointment.
			$ cts.		
McLeod, William Wallace...	Inspector.....	1 Mar. '82	2,200 00	25 Mar. '49	6 June '66
Cairns, Albert William.....	Assistant Inspector....	1 July '85	1,400 00	25 May '54	14 Mar. '82
Patton, Andrew Jackson....	Assistant P. O. Insp'tor	1 July '88	1,250 00	2 Dec. '38	17 Mar. '66
McGillis, Alexander.....	2nd Class Clerk.....	5 Aug. '81	1,200 00	23 Dec. '32	19 Feb. '74
Tuck, Charles Favor.....	do	1 July '86	1,050 00	1 July '61	28 June '82
Simons, John Robinson.....	3rd Class Clerk.....	3 Apr. '82	800 00	20 Sep. '61	3 Apr. '82
Broughton, James Leeman...	do	23 Mar. '83	640 00	7 Jan. '52	23 Mar. '83
Macpherson, William T.....	do	1 July '85	560 00	21 July '59	1 July '85
Stevenson, Edwin Ralph Antoine.....	do	1 Jan. '87	480 00	18 May '63	8 Sept. '82
Knighton, Samuel.....	Messenger.....	1 Oct. '86	420 00	30 May '65	1 Oct. '82
Kavanagh, Charles E.	Chief Ry. Mail Clerk...	15 Apr. '82	1,350 00	31 Mar. '56	1 Aug. '80
Carman, James Adam Roy...	2nd Class Ry. Mail Clerk	1 May '83	800 00	16 Mar. '54	17 Sept. '72
Norris, James George.....	do ..	1 Nov. '81	720 00	27 Nov. '57	4 Oct. '79
Stewart, Charles Richard....	do ..	1 July '84	720 00	26 June '53	1 May '82
Sloan, William Bennett.....	do ..	1 Jan. '87	720 00	27 Aug. '62	4 Dec. '83
Phinney, Henry Havelock ..	do ..	1 Jan. '87	720 00	19 Feb. '62	23 May '82
Harrison, Francis Edgar.....	do ..	1 Jan. '87	640 00	1 Feb. '61	1 Sept. '84
Prud'homme, Ls. Télesphore.	do ..	1 Jan. '87	760 00	4 Jan. '60	18 Sept. '79
Moore, John Green.....	Probat. 2nd Cl. Ry. M. Cl.	19 July '89	720 00	21 Sept. '35	10 Oct. '81
Gleeson, Cornelius.....	do ..	1 Sept. '84	520 00	11 July '61	1 Sept. '84
Scott, Thomas Albert.	do ..	27 Sept. '84	520 00	31 Oct. '60	27 Sept. '84
Colton, John Thomas	do ..	1 Oct. '85	520 00	27 Nov. '52	1 Oct. '85
Kinney, John.....	do ..	15 Apr. '86	520 00	27 July '48	15 Apr. '86
James, Arthur Charles	do ..	19 Apr. '86	520 00	18 Dec. '66	19 Apr. '86
Smith, Thomas James.....	do ..	19 Apr. '86	520 00	1 Feb. '61	19 Apr. '86
Lamothe, Alfred Félix Wm..	do ..	1 May '86	560 00	21 Sept. '65	24 Mar. '81
Hicks, Amos.....	do ..	15 May '86	520 00	13 June '58	15 May '86
Barrett, Wm. Thomas	do ..	25 May '86	520 00	31 Jan. '67	24 May '86
Sherman, John Driscol.....	do ..	26 Sept '85	520 00	26 Jan '66	26 Sept. '85
McBride, Alexander.....	do ..	1 Sept. '86	520 00	5 Mar. '59	1 Sept. '86

POST OFFICE DEPARTMENT.—OUTSIDE SERVICE.

Manitoba Division—Concluded.

Name.	Present Rank.	Date.	Present Salary.	Date of Birth.	Date of First Appointment.
			$ cts.		
Ferguson, Archibald Macdon'd	Proby. 2nd Cl. Ry. M. Cl	1 Oct. '86	520 00	4 Dec. '62	30 Sept. '86
Ferguson, George Lamont...	do ..	1 Dec. '86	520 00	4 Mar. '51	15 Mar. '84
Caven, Allen.....	3rd Class Ry. Mail Clerk	1 Dec. '86	520 00	10 Oct. '50	31 May '86
Royal, Alfred Paul Sevère Marie Pie Joseph.....	do ..	1 July '87	520 00	20 Nov. '68	27 Nov. '86
Holland, Richard William...	do ..	1 July '87	520 00	24 May '63	11 Jan. '87
Porter, William Alexander..	do ..	1 Jan. '88	480 00	5 Jan. '54	4 Aug. '86
Lipsett, William Stewart....	do ..	1 Jan. '88	480 00	28 Apr. '61	1 Aug. '86
McCulloch, Henry Hamilton.	Probat. 3rd Class Ry. Mail Clerk.	1 May '89	480 00	27 Jan. '53	27 Dec. '87
Parson, Byron Ashton.....	do ..	1 Jan. '89	480 00	15 Dec. '57	17 Apr. '85

Winnipeg Post Office.

Hargrave, William.....	Postmaster.....	14 Dec. '77	2,400 00	9 May '38	30 Apr. '74
Brough, Richard Redmond..	Assistant Postmaster...	1 Oct. '84	1,800 00	30 May '42	29 Jan. '72
Boswell, Charles Musgrave ..	1st Class Clerk.....	1 July '88	1,200 00	10 July '49	23 Mar. '81
Barrett, Edward.....	2nd Class Clerk.....	3 Apr. '82	1,200 00	1 Feb. '36	3 Apr. '82
Allen, George Henry.....	do	1 Sept. '82	1,200 00	1 Aug. '55	1 Sept. '82
Scott, John	do	1 Jan. '87	1,000 00	21 July '36	3 Apr. '82
Dumas, Henri Cregg.....	do	1 Jan. '87	1,000 00	3 Aug. '58	3 Apr. '82
Rice, William Anglin.....	do	16 Feb. '81	720 00	25 June '63	16 Feb. '81
Hargrave, George Arthur....	do	28 June '82	680 00	21 Nov. '64	28 June '82
Braden, William.....	do	27 Mar. '83	640 00	6 Jan. '58	7 Sept. '82
Arneil, Frank.....	do	25 May '83	640 00	9 Mar. '57	9 Sept. '82
Monkman, Arthur.....	do	21 Sept. '83	600 00	8 Oct. '57	21 Sept. '83
Smith, Daniel James.....	do	1 June '72	800 00	19 Jan. '51	1 Mar. '72
Broad, Thomas.....	do	22 June '86	520 00	16 June '59	22 June '86
Keizer, David Anthony.....	do	1 Jan. '87	480 00	24 Feb. '57	8 Dec. '84
Garrett, Lenox.....	3rd Class Clerk.....	20 May '84	700 00	21 Mar. '62	20 May '84
Macdonell, Ethel Charlotte..	Probat. 3rd Class Clerk.	10 Apr. '89	400 00	4 Apr. '66	6 Mar. '88
Gow, Walter John.....	Supt. Letter Carrier....	1 May '88	630 00	24 Dec. '64	14 Jan. '85

POST OFFICE DEPARTMENT.—OUTSIDE SERVICE.

Winnipeg Post Office—Concluded.

Name.	Present Rank.	Date.	Present Salary.	Date of Birth.	Date of First Appointment.
			$ cts.		
Miller, Robert	Letter Carrier	28 June '82	600 00	27 Feb. '61	28 June '82
Taylor, Amos	do	1 Oct. '55	550 00	23 Mar. '35	1 Oct. '85
Cuthbert, William James, Jr.	do	1 July '85	480 00	8 Mar. '61	25 Jan. '83
Burrows, William	do	1 July '85	480 00	11 Mar. '60	1 July '85
Lilley, John Henry	do	1 July '85	480 00	8 Oct. '50	14 May '84
Taylor, William Henry	do	1 Dec. '85	450 00	15 Aug. '53	15 May '84
Cuthbert, Wm. James, Sr.	do	1 July '86	450 00	10 Oct. '39	25 Jan. '83
Close, Jarvis	do	6 Aug. '86	420 00	1 Jan. '57	6 Aug. '86
Dayton, Wesley Herbert	do	29 Jan. '87	420 00	4 June '56	29 Jan. '87
Gow, Neil	do	10 Apr. '89	360 00	22 July '67	1 Dec. '86
Brown, John	Messenger	28 June '82	600 00	29 Dec. '46	28 June '82
Pridham, George Albert	Porter	1 July '87	420 00	10 Aug. '46	19 Nov. '84

British Columbia Division.

Fletcher, Everard Hyde	Inspector	1 July '84	2,000 00	8 May '51	4 June '68
Dorman, William Henry	Assistant Inspector	1 May '88	1,250 00	23 Oct. '56	1 May '76
Rogers, Herbert Burritt	Prob. 2nd Class Clerk	10 April '89	900 00	8 May '66	19 April '86
Carmichael, Francis Alex	3rd Class Clerk	1 July '86	520 00	3 Jan. '63	29 May '85
Rooney, John	1st Class Ry. Mail Clerk	1 July '86	960 00	16 Oct. '52	11 July '71
McLean, David Von Rensellaer	do	1 Jan. '88	900 00	26 May '62	20 Jan. '82
Cox, Willis Thomas	2nd Class Ry. Mail Clerk	1 Feb. '72	800 00	12 Mar. '51	18 July '68
Ellis, Richard Yates	do	1 July '86	520 00	18 Sept. '57	1 July '86
Drummond, Robert Fraser	do	1 July '87	520 00	21 Aug. '54	1 June '85
McLeod, John Orelebar	3rd Class Ry. Mail Clerk	1 July '87	520 00	8 Sept. '60	1 Feb. '87
Thain, Joseph Hamon	do	4 July '87	480 00	28 Mar. '59	4 July '87
Dougall, Frank Richardson	Prob. 3rd Cl. Ry. M. C'k	14 May '89	480 00	28 June '67	6 Dec. '87

Victoria Post Office.

Shakspere, Noah	Postmaster	2 Jan. '88	2,000 00	26 Jan. '39	2 Jan. '88

POST OFFICE DEPARTMENT.—OUTSIDE SERVICE.

Victoria Post Office.—Concluded.

Name.	Present Rank.	Date.	Present Salary.	Date of Birth.	Date of First Appointment.
			$ cts.		
Cairns, Thomas Alfred	1st Class Clerk.....	1 July '85	1,300 00	18 Aug. '52	6 June '82
Newberry, Cowper William..	2nd Class Clerk.....	1 Oct. '88	900 00	21 April '66	20 May '84
Finlayson, Charles William..	do	1 Oct. '88	900 00	20 Oct. '66	1 Dec. '82
Chadwick, Thomas.....	do	15 Dec. '80	720 00	16 July '63	15 Dec. '80
Butler, Robert James.....	do	1 Jan. '87	480 00	23 Nov. '67	3 Jan. '84
McCulloch, Geo. Alexander..	do	1 Jan. '87	480 00	16 Dec. '65	8 Sept. '84
Smith, James Sterling	do	1 July '87	480 00	2 Aug. '64	25 Mar. '87
McRoberts, John Elliott....	Messenger.....	1 July '87	420 00	17 Feb. '62	1 Apr. '86

DEPARTMENT OF AGRICULTURE.—INSIDE SERVICE.

Name.	Present Rank.	Date.	Present Salary.	Date of Birth.	Date of First Appointment.
			$ cts.		
Lowe, John	Deputy Minister	1 July '88	3,200 00	20 Feb. '24	29 July '70
Branch 1.—First Division.—Correspondence and Immigration.					
Small, Henry Beaumont	Secretary	1 Jan. '89	2,000 00	31 Oct. '31	8 Feb. '68
Lynch, John Bernard	Accountant and 2nd Class Clerk.	1 July '83	1,400 00	14 May '59	1 Nov. '79
Boardman, William Frears	2nd Class Clerk	29 June '82	1,400 00	1 Mar. '48	12 Feb. '80
† Jarvis, Arthur Leonard	do	1 Mar. '88	1,300 00	17 June '52	1 Sept. '68
D'Auray, Louis	do	1 July '86	1,250 00	29 Apr. '49	22 Apr. '72
Poper, John Charles	3rd Class Clerk	7 June '83	1,000 00	10 July '48	24 Nov. '81
Lemieux, Joseph Evariste	do	23 May '82	900 00	22 Nov. '31	20 Nov. '62
Bate, Charles Wm. Crockford	do	1 July '88	500 00	11 Oct. '63	15 Apr. '82
Chittick, Frederick Charles	do	1 July '88	450 00	5 Apr. '68	4 Dec. '86
Beaudoin, Joseph	Packer	21 June '84	450 00	25 Apr. '36	25 Nov. '80
Pruneau, Hector	Messenger	21 June '84	450 00	23 Nov. '43	7 Oct. '67
Second Division.—Historical Archives.					
Brymner, Douglas	Archivist, 1st Class Cl'k	23 June '80	1,800 00	3 July '23	26 June '72
Marmette, Joseph Etienne E.	Assistant Archivist, 1st Class Clerk.	1 July '89	1,400 00	25 Oct. '44	24 Oct. '67
Dixon, Edmund William A.	3rd Class Clerk	1 July '87	700 00	26 Dec. '57	11 Feb. '74
Third Division.—Copyrights, Trade Marks, &c.					
Jackson, Josias Barnwall	1st Class Clerk	14 June '83	1,750 00	31 Oct. '46	12 Sept. '65
Branch 2.—Patents.—First Division.					
Pope, Richard	Deputy Commissioner of Patents.	1 July '88	2,800 00	19 Oct. '27	7 Apr. '65
Casgrain, Herménégilde	1st Class Clerk	12 Nov. '74	1,800 00	27 Apr. '42	3 Sept. '61
Lynch, William Joseph	Accountant and 1st Class Clerk.	1 July '88	1,450 00	30 Jan. '53	15 Aug. '66
D'Auteuil, Joseph Elzéar	1st Class Clerk	1 July '89	1,400 00	7 Nov. '42	12 July '64

† Private Secretary to Minister.

DEPARTMENT OF AGRICULTURE.—INSIDE SERVICE.

Branch 2.—First Division—Concluded.

Name.	Present Rank.	Date.	Present Salary.	Date of Birth.	Date of First Appointment.
			$ cts.		
Béland, Louis Joseph.....	2nd Class Clerk.....	1 July '89	1,100 00	15 Mar. '53	1 May '76
Lyster, John Henry.....	3rd Class Clerk.....	23 May '82	1,000 00	17 Oct. '55	18 Feb. '80
Hanright, William.....	do	23 May '82	850 00	13 Mar. '49	20 Dec. '81
Copping, John George E....	do	20 May '84	850 00	15 July '38	'79
Second Division.					
Dionne, Joseph Ferréol.....	1st Class Clerk.....	1 July '83	1,700 00	8 Mar. '35	8 April '68
Lévêque, Auguste.....	2nd Class Clerk.....	1 July '89	1,100 00	9 Mar. '50	19 April '74
Verner, James William David	3rd Class Clerk.....	1 June '84	850 00	14 Mar. '45	12 May '81
Walsh, William John.....	do	1 July '88	450 00	2 Sept. '63	21 Dec. '81
Third Division.					
Routhier, David Alfred.....	1st Class Clerk.....	1 July '89	1,400 00	1 Oct. '44	1 June '61
Taché, Arthur Guillaume....	3rd Class Clerk.....	1 July '79	850 00	24 Dec. '57	7 Feb. '78
Desjardins, Alfred Wilfred..	do	28 Nov. '87	550 00	26 July '59	28 Mar. '81
Reiffenstein, Julia.....	do	1 July '88	600 00	9 Sept. '48	July '80
Fourth Division.					
McCabe, Thomas.....	2nd Class Clerk.....	1 July '83	1,400 00	22 July '34	4 Aug. '73
Bailey, Horace Henry	do	27 Nov. '85	1,300 00	7 Dec. '47	19 Oct. '84
Caron, Albert Edouard.....	3rd Class Clerk.....	23 Jan. '86	550 00	11 Oct. '60	20 Feb. '85
Léveillé, Joseph.	Model Repairer.....	19 Nov. '70	500 00	16 July '43	19 Nov. '70
Côté, Didace.....	Model Guardian.....	23 May '82	500 00	25 Mar. '58	14 Dec. '80
Branch 3.—Statistics and Census.					
Johnson, George.....	Statistical Officer, Chief Clerk.....	1 July '89	2,400 00	29 Oct. '37	1 July '87
Tanguay, Mgr. Cyprien, D.L.	Special Attaché.....	1 July '68	1,400 00	15 Sept. '19	16 Mar. '65
Saint-Denis, Emery Henri ..	2nd Class Clerk.....	1 July '88	1,150 00	18 July '51	9 Feb. '74
Roper, Sydney C. D.....	3rd Class Clerk.....	1 July '89	1,000 00	30 June '49	18 Dec. '85
Fraser, Henriette Lydia.....	do	12 May '84	650 00	24 Jan. '50	12 May '84

DEPARTMENT OF AGRICULTURE.—OUTSIDE SERVICE.

CANADA.

Name and P. O. Address.	Present Rank.	Date.	Present Salary.	Date of Birth.	Date of First Appointment.
			$ cts.		
Anderson, Andrew..... Quebec, P.Q.	Interpreter, Grosse Isle.	1 May '55	475 00	26 May '30	1 May '55
Anderson, William..... Quebec, P.Q.	Interpreter.....	24 Apr. '68	660 00	22 June '40	Apr. '67
Babineau, Rev. Joseph Aug.. Tracadie, N.B.	Chaplain, Tracadie Lazaretto.	3 Dec. '80	200 00	29 Apr. '44	Oct. '71
Baker, Adam Jacob..... Brandon, N.W.T.	Immigration Agent....	10 Apr. '83	1,400 00	22 Sept. '21	10 Apr. '83
Baker, Malcolm Clapp., V.S., Montreal, P.Q.	Asst. Veterinary Inspector.	12 May '84	1,000 00	23 Dec. '49	26 May '79
Badeaux, Jos. Edouard, M.D. Three Rivers, P.Q.	Mortuary Statis. Officer	2 Nov. '85	121 67	12 Oct. '46	2 Nov. '85
Beaudin, Joseph, M.D..... Hull, P.Q.	do	7 May '86	117 20	5 May '42	7 May '86
Bennett, Thomas..... Winnipeg, Man.	Immigration Agent....	12 Apr. '82	1,400 00	14 Nov. '30	12 Apr. '82
Blair, William..... Nappan, N.S.	Supt. of Agriculture, Experimental Farm.	18 July '87	1,200 00	25 May '36	18 July '87
Brantigan, William..... Quebec, P.Q.	Asst. Hospital Steward, Grosse Isle.	27 Apr. '72	350 00	21 Mar. '31	27 Apr. '72
Brown, Charles B..... Victoria, B.C.	Caretaker, Quarantine Hospital.	21 June '84	400 00	30 Sept. '31	21 June '84
Canniff, William, M.D..... Toronto, Ont.	Mortuary Statis. Officer	23 May '84	340 76	'30	23 Mar. '83
Clarke, John, M.D..... Peterborough, Ont.	do	11 Apr. '85	117 03	10 Mar. '50	11 Apr. '85
Clay, Edwin McCully..... Halifax, N.S.	Immigration Agent....	2 Mar. '84	1,000 00	20 July '59	1 Nov. '82
Coburn, Geo. Hayward, M.D. Fredericton, N.B.	Mortuary Statis. Officer	26 Sept. '83	115 54	'55	26 Sept. '83
Connolly, Thomas..... Dublin, Ireland.	Immigration Agent....	7 May '80	1,000 00	10 July '24	1 Aug. '71
Couture, Jos. Alphonse, V.S., Pointe Lévis, P.Q.	Supt. Cattle Quarantine	21 May '79	800 00	15 Dec. '50	21 May '79
Coventry, John, M.D..... Windsor, Ont.	Mortuary Statist. Officer	3 Sept. '87	116 40	9 Dec. '36	3 Sept. '87
Daley, John Joseph..... Montreal, P.Q.	Immigration Agent....	7 Aug. '69	1,300 00	4 Sept. '42	7 Aug. '69
Dancause, George..... Quebec, P.Q.	Seaman and Carpenter, Grosse Isle.	1 July '79	475 00	4 Sept. '41	1 July '79
Daniel, John Waterhouse, M.D St. John, N.B.	Mortuary Statist. Officer	7 Feb. '83	165 31	27 Jan. '45	7 Feb. '83
Devlin, John..... Halifax, N.S.	Steward, Quarantine Station.	15 July '65	560 00	16 July '33	15 July '68
Devlin, Mary..... Halifax, N.S.	Stewardess, Quarantine Station.	13 Aug. '73	150 00	'37	13 Aug. '73
Donaldson, John Andrew.... Toronto, Ont.	Immigration Agent....	1 Sept. '64	1,650 00	4 Mar. '16	'61
Doyle, Patrick..... Quebec, P.Q.	Assistant Immigration Agent.	5 June '77	1,100 00	21 May '38	20 Apr. '69

DEPARTMENT OF AGRICULTURE—OUTSIDE SERVICE.

Name and P.O. Address.	Present Rank.	Date.	Present Salary.	Date of Birth.	Date of First Appointment.
			$ cts.		
Dyke, John Henry Sadler... Liverpool, Eng.	Dominion Govt. Agent.	29 Apr. '78	2,100 00	.....	'75
Fee, Samuel Henry, M.D... Kingston, Ont.	Mortuary Statist. Officer	23 Mar. '85	135 22	'40	23 Mar. '85
Frink, James Henry, V.S.... St. John, N.B.	Veterinary Inspector...	1 Jan. '88	400 00	22 Nov. '58	1 Jan. '88
Fletcher, James..... Ottawa, Ont.	Entomologist and Botanist, Exp. Farm.	18 July '87	1,500 00	28 Mar. '52	1 Aug. '76
Gardner, Samuel..... St. John, N.B.	Immigration Agent....	11 Feb. '80	1,000 00	13 Dec. '13	11 Feb. '80
Gauvreau, Pierre A., M.D... Rimouski, P.Q.	Inspecting Physician...	24 July '85	$10 each inspection.	15 Oct. '57	Aug. '84
Grahame, Thomas..... Glasgow, Scotland.	Emigration Agent..,....	17 Oct. '72	1,300 00	20 Mar. '40	17 Oct. '72
Griffin, Egerton, M.D..... Brantford, Ont.	Mortuary Statist. Officer	15 Oct. '86	124 04	17 Mar. '29	15 Oct. '86
Harding, William S., M.D.. St. John, N.B.	Inspecting Physician...	3 June '74	1,200 00	18 Jan. '14	14 Aug. '47
Hilborn,— ..... Ottawa, Ont.	Horticulturist, Experimental Farm.	18 July '87	1,200 00	8 Apr. '49	10 Nov. '86
Hitchen, Harry..... Kingston, Ont.	Caretaker	6 May '72	$1.25 per day.	24 Dec. '37	6 May '72
Hutchinson, Theoph. V., M.D London, Ont.	Mortuary Statist. Officer	3 Dec. '85	159 09	15 Feb. '41	3 Dec. '85
Jackson, William, M.D..... Victoria, B.C.	Inspecting Physician...	18 Aug. '83	1,000 00	28 Nov. '34	18 Aug. '83
Jessop, John..... Victoria, B.C.	Immigration Agent....	4 Dec. '83	1,000 00	'30	4 Dec. '83
Johnson, Richard, M.D..... Charlottetown, P.E.I.	Mortuary Statist. Officer	5 Apr. '83	128 71	10 Nov. '30	5 Apr. '83
Keating, Thomas A., M.D.. Guelph, Ont.	do ..	7 Mar. '85	124 72	30 Oct. '37	7 Mar. '85
Langlois, Come..... Quebec, P.Q.	Captain, Str. "Grosse Isle."	20 Apr. '72	580 00	2 Feb. '49	20 Apr. '72
LaRocque, Alphonse B., M.D Montreal, P.Q.	Mortuary Statist. Officer	10 Feb. '83	451 86	21 July '23	10 Feb. '83
Masson, Edouard..... Quebec, P.Q.	Baker and Carter, Grosse Isle.	8 April '74	525 00	22 Sept. '42	8 April '74
Matheson, George Gordon.... Pictou, N.S.	Steward, Quarantine St tion.	11 Aug. '81	300 00	3 Jan. '51	11 Aug. '81
Merrick, Henry..... Belfast, Ireland.	Emigration Agent.....	28 June '87	1,000 00	.....	8 Mar. '87
Milne, George L., M.D..... Victoria, B.C.	Mortuary Statist. Officer	7 May '86	114 81	19 April '50	7 May '86
Miquelon, Joseph Zoël Cyr.. Calgary, N.W.T.	Immigration Agent....	1 April '86	1,200 00	11 Feb. '34	10 May '83
Montizambert, Frederick, MD Quebec, P.Q.	Medical Superintendent, Grosse Isle.	18 Mar. '69	2,400 00	3 Feb. '43	11 May '66
Morin, Edouard, M.D..... Quebec, P.Q.	Mortuary Statist. Officer	10 Feb. '83	451 86	21 July '23	10 Feb. '83
Macdonald, P. A., M.D..... Port Hawkesbury, N.S.	Inspecting Physician...	3 Aug. '86	200 00	17 Mar. '42	'80
Macpherson. Richard..... Kingston, Ont.	Immigration Agent....	2 May '70	1,300 00	23 Sept. '31	2 May '70
McDonald, John, M.D..... Chatham, N.B.	Inspecting Physician...	14 Aug. '86	300 00	12 Feb. '52	15 April '84

DEPARTMENT OF AGRICULTURE.—OUTSIDE SERVICE.

Name and P. O. Address.	Present Rank.	Date.	Present Salary.	Date of Birth.	Date of First Appointment.
			$ cts.		
McEachran, Charles, V.S.... Montreal, P.Q.	Veterinary Inspector...	16 Mar. '85	1,000 00	28 May '63	16 Mar. '85
McEachran, Duncan, V.S... Montreal, P.Q.	Chief Veterinary Inspector.	12 May '84	1,500 00	27 Oct. '41	12 May '84
McGovern, James Michael... Port Arthur, Ont.	Immigration Agent....	5 June '84	1,000 00	29 Sept. '54	23 May '82
McIsaac, Donald John..... Sydney, C.B.	Caretaker, Quarantine Hospital.	12 Jan. '85	400 00	4 July '42	12 Jan. '85
McKay, Angus..... Indian Head, N.W.T.	Supt. of Agriculture, Experimental Farm.	18 July '87	1,200 00	10 Jan. '40	18 July '87
McLay, Archibald, M.D..... Woodstock, Ont.	Mortuary Statist. Officer	23 July '87	113 40	22 May '43	23 July '87
McLeod, William McK., M.D Sydney, C.B.	Inspecting Physician...	1 Aug. '83	1,000 00	4 July '54	1 Aug. '83
McMillan, John, M.D ..... Pictou, N.S.	do ...	9 Sept. '87	400 00	18 Jan. '34	9 Sept. '87
Neilson, William J., M.D.. Winnipeg, Man.	Mortuary Statist. Officer	4 Aug. '83	119 96	4 Mar. '54	4 Aug. '83
O'Doherty, Catherine..... St. John, N.B.	Matron, Quarantine Station.	1 Feb. '75	300 00	1 May '37	1 Feb. '75
O'Reilly, Francis..... Quebec, P.Q.	Messenger.....	1 Aug. '81	365 00	3 Aug. '31	1 Aug. '81
Osgoode, Henry..... Quebec, P.Q.	Hospital Steward, Grosse Isle.	11 Aug. '83	562 50	.....	11 Aug. '83
Paré, Frédéric, M.D..... Sherbrooke, P.Q.	Mortuary Statist. Officer	9 Feb. '85	118 07	23 Sept. '37	9 Feb. '85
Robillard, Adolphe, M.D. .. Ottawa, Ont.	do ..	10 Feb. '83	168 53	18 Sept. '36	10 Feb. '83
Ross, Gordon W. A., M.D... Woodstock, Ont.	do ..	19 April '86	113 40	17 Sept. '57	19 April '86
Roy, Louis Jos. Hercule, M.D. St. John, P.Q.	Mortuary Statist. Officer	1 May '88	111 25	12 Jan. '64	1 May '88
Rutherford, James Page, M.D Chatham, Ont.	do ..	29 Jan. '85	119 58	11 Dec. '44	29 Jan. '85
Ryall, Isaac, M.D..... Hamilton, Ont.	do ..	23 Mar. '83	189 90	12 May '30	23 Mar. '83
St. Germain, J. H. L., M.D. St. Hyacinthe, P.Q.	do ..	20 Feb. '85	113 30	15 July '33	20 Feb. '85
Saunders, William..... Ottawa, Ont.	Director, Experimental Farm.	12 Oct. '86	4,000 00	16 June '36	1 May '82
Sœurs de la Merci..... Tracadie, N.B.	Nurses, Tracadie Lazaretto.	3 Dec. '80	300 00	.....	.....
Sharp, T. A..... Agassiz, B.C.	Supt. Experim'tal Farm British Columbia.	1 July '89	1,200 00	.....	.....
Shutt, Frank T., M.A..... Ottawa, Ont.	Chemist, Experimental Farm.	18 July '87	1,200 00	15 Sept. '59	18 July '87
Smith, Andrew, V.S..... Toronto, Ont.	Chief Veterinary Inspector for Ontario.	20 Mar. '82	500 00	'36	20 Mar. '82
Smith, Alfred Corbett, M.D. Newcastle, N.B.	Visiting Physician, Tracadie Lazaretto.	3 Dec. '83	300 00	7 June '41	3 May '65
Smith, John..... Hamilton, Ont.	Immigration Agent....	30 Sept. '74	1,250 00	18 Mar. '28	30 Sept. '74
Smyth, Alfred George..... London, Ont.	do	31 May '73	1,000 00	29 Apr. '24	'66
Stafford, Lawrence..... Quebec, P.Q.	do	3 July '68	1,700 00	1 Apr. '20	26 Nov. '6[illegible]
Stein, Léonce François L.... Quebec, P.Q.	Chief Clerk, Immigration Office.	5 June '77	1,000 00	21 Feb. '50	1 May '74

DEPARTMENT OF AGRICULTURE.—OUTSIDE SERVICE.

Name and P. O. Address.	Present Rank.	Date.	Present Salary.	Date of Birth.	Date of First Appointment
			$ cts.		
Summer, John..... Carleton Place, Ont.	Travelling Immigration Agent.	21 May '73	1,200 00	16 May '14	14 May '72
Sutherland, Morrison ..... Vancouver, B.C.	Immigration Agent....	1 Apr. '86	1,200 00	17 Dec. '50	1 Apr. '86
Sylvester, George Perry, M.D Galt, Ont.	Mortuary Statis. Officer	20 Feb. '85	112 96	19 Dec. '52	20 Feb. '85
Sylvestre, Isaïe, M.D..... Sorel, P.Q.	do	2 July '85	114 47	22 Aug. '46	2 July '85
Têtu, Jean Etienne..... Winnipeg, Man.	Asst. Immigration Agent	1 Apr. '76	1,000 00	26 Dec. '49	1 Apr. '76
Tracy, Robert, M.D..... Belleville, Ont.	Mortuary Statis. Officer	16 Jan. '85	123 79	20 Feb. '36	16 Jan. '85
Trenaman, Thomas, M.D... Halifax, N.S.	do	30 Apr. '83	190 25	16 July '43	30 Apr. '83
Turcotte, François Xavier... Quebec, P.Q.	Mate of Steamer "Grosse Isle."	20 Apr. '72	475 00	1 May '49	20 Apr. '72
Turcotte, Jean Baptiste ..... Quebec, P.Q.	Seaman, "Grosse Isle"	1 July '79	437 50	13 Jan. '52	1 July '79
Tweedale, John B., M.D.... St Thomas, Ont.	Mortuary Statis. Officer	10 Jan. '85	120 91	16 Oct. '23	10 Jan. '85
Walsh, William..... Point Lévis, P.Q.	Foreman, Cattle Quarantine.	1 May '77	600 00	21 Sept. '52	13 May '72
Wickwire, William N., M.D Halifax, N.S.	Inspecting Physician...	20 Feb. '72	1,200 00	18 Nov. '39	'65
Wills, William John..... Ottawa, Ont.	Immigration Agent....	17 Aug. '61	1,300 00	25 June '18	17 Aug. '61
Woods, Rev. John V..... Halifax, N.S.	Quarantine Chaplain...	23 May '73	100 00	28 June '24	23 May '73

DEPARTMENT OF MARINE.—INSIDE SERVICE.

Name and P. O. Address.	Present Rank.	Date.	Present Salary.	Date of Birth.	Date of First Appointment.
			$ cts.		
Smith, William	Deputy Minister	11 Nov. '67	3,200 00	12 June '21	'42
Hardie, John	Chief Clerk	1 July '80	2,400 00	25 Aug. '33	11 Nov. '67
Chipman, Clarence Campbell.	Chief Clerk and Private Secretary.	1 July '88	2,350 00 600 00	24 May '56	'67
Gourdeau, François Frédéric.	Chief Clerk and Accountant.	1 July '85	2,000 00	20 Oct. '44	13 May '70
Anderson, William Patrick	Chief Clerk and Engineer.	1 July '87	1,900 00	4 Sept. '51	1 May '75
Magee, William Loftus	1st Class Clerk	1 July '73	1,800 00	18 Sept. '40	11 Feb. '70
Alexander, William Hewitson	2nd Class Clerk	15 June '82	1,400 00	5 Mar. '47	11 Nov. '67
McElhinney, Mark Patton	do	1 Aug. '82	1,400 00	18 Mar. '37	1 Aug. '82
Owen, Alfred Wallace	do	31 Oct. '85	1,250 00	19 Apr. '43	29 Oct. '82
Oxley, James Macdonald	do	1 July '86	1,250 00	22 Oct. '55	17 Apr. '83
Halkett, James Brooke	do	1 July '88	1,150 00	24 Sept. '45	7 Nov. '73
Carleton, William Byron	3rd Class Clerk	23 Nov. '71	1,000 00	31 Oct. '49	23 Nov. '71
Stumbles, William W.	do	1 July '80	1,000 00	20 Mar. '46	1 July '80
Nicholson, Moses Vernon C.	do	10 July '79	1,000 00	10 July '46	10 July '79
Steele, Henry Vivian	do	1 May '84	1,000 00	18 July '47	1 May '84
Halkett, Andrew	do	1 July '79	900 00	28 Oct. '54	1 July '79
McClenaghan, James Edward	do	1 July '83	750 00	21 Jan. '62	1 July '83
Grant, Mary	do	16 May '89	730 00		19 Aug. '82
Guiou, Alonzo Herrett	do	4 Apr. '87	450 00	30 Dec. '66	4 Apr. '87
Morin, Jules	Messenger	7 Oct. '72	500 00	1 Jan. '42	7 Oct. '72
Robertson, James Alexander.	do	6 June '74	500 00	25 Jan. '60	6 June '74

DEPARTMENT OF MARINE.—OUTSIDE SERVICE.

Quebec Agency.

Gregory, John Uriah, Quebec.	Agent	1 July '67	2,200 00	7 Nov. '36	22 Aug. '64
Blanchette, Louis Alfred, Quebec.	Clerk to Agent	14 May '72	1,000 00	28 May '48	14 May '72
Bruneau, John Gregory, Quebec.	do	1 Dec. '72	871 25	11 Nov. '57	1 Dec. '72
O'Farrell, George D'Arcy, Quebec.	do	20 Dec. '77	688 80	24 July '62	20 Dec. '77

DEPARTMENT OF MARINE.—OUTSIDE SERVICE.

Agency at St. John, New Brunswick.

Name and P. O. Address.	Present Rank.	Date.	Present Salary.	Date of Birth.	Date of First Appointment.
			$ cts.		
Harding, John Henry..... St. John, N.B.	Agent.....	1 Oct. '71	1,800 00	2 Jan. '18	1 Oct. '71
Harding, Frederick J..... St. John, N.B.	Clerk to Agent.....	1 Nov. '71	800 00	1 Aug. '53	1 Nov. '71

Agency at Halifax, Nova Scotia.

Johnston, Henry Wentworth. Halifax, N.S.	Agent.....	1 Dec. '67	2,000 00	25 May '34	'63

Agency at Victoria, British Columbia.

Lewis, Herbert George..... Victoria, B.C.	Agent.....	11 May '85	1,600 00	2 Jan. '30	11 May '85

Agency at Charlottetown, Prince Edward Island.

Lord, Artemas..... Charlottetown, P.E.I.	Agent.....	1 Jan. '81	1,400 00	14 May '36	1 Jan. '81

Superintendents of Light Houses.

Mitchell, James..... Newcastle, N.B	Superintend. of Lights..	1 Nov. '71	1,200 00	10 Oct. '25	1 Nov. '71
Hutchins, Charles Alfred.... Halifax, N.S.	do ..	15 Feb. '84	1,200 00	4 Dec. '42	15 Feb. '84
Harty, Patrick..... Ottawa	do ..	1 June '80	1,200 00	25 May '35	1 June '80

Meteorological Service.

Carpmael, Charles, M.A..... Toronto.	Superintendent and Director of Magnetic Observatory.	13 Jan. '80	$2,000 and Director's house, estimated at $400 a y'r rental.	19 Sept. '46	13 Jan. '80
Stewart, William Alleyne ... Toronto.	Observer, Magnetic Observatory.	Apr. '53	540 00	25 Jan. '28	Apr. '53
Davison, William Fletcher.. Toronto.	do ..	June '65	540 00	4 May '37	June '65
Hutchinson, George..... St. John, N.B.	Director of Observatory.	1 June '70	995 00	17 Nov. '17	1 June '70
Drake, Jeremiah..... St. John, N.B.	Signal Station.....	24 Mar. '81	550 00	10 Mar. '33	24 Mar. '81

DEPARTMENT OF MARINE.—OUTSIDE SERVICE.

Board of Steamboat Inspection.

Inspectors of Boilers and Machinery.

Name and P. O. Address.	Present Rank.	Date.	Present Salary.	Date of Birth.	Date of First Appointment.
			$ cts.		
Risley, Samuel ..... Toronto.	Chairman of Board....	1 July '67	1,800 00	14 May '22	27 July '57
Meneilly, Walter James..... Toronto.	Deputy Chairman of Board.	2 Mar. '72	1,300 00	28 Nov. '31	2 Mar. '72
Burgess, John..... Montreal.	Inspector	7 July '73	1,200 00	20 Nov. '25	7 July '73
Adams, Edward..... Kingston.	do	2 May '83	1,100 00	22 Nov. '40	2 May '83
Samson, Joseph ..... Quebec.	do	24 Jan. '67	1,200 00	4 Nov. '33	24 Jan. '67
Abell, Edmund R..... Selkirk, Man.	do	24 Nov. '83	1,000 00	11 Apr. '26	2 Feb. '77
St. John, Oliver Phelps ..... Toronto.	do	19 Apr. '84	1,050 00	28 Apr. '46	19 Apr. '84
Stevens, Douglas..... Halifax.	do	24 Feb. '86	1,200 00	12 June '43	24 Feb. '86
Russell, William A..... Victoria, B.C.	do	3 Dec. '86	1,200 00	28 Nov. '37	3 Dec. '86

Inspectors of Hulls and Equipments.

Coker, Charles R..... St. John, N.B.	Inspector	26 Sept. '82	1,200 00	15 July '25	26 Sept. '82
Harbottle, Thomas..... .... Toronto.	do	5 Apr. '83	1,200 00	10 Aug. '29	5 Apr. '83
Brunelle, Pierre..... Quebec.	do	5 Apr. '83	1,000 00	29 Jan. '29	5 Apr. '83
McElhinney, Mark Patton.. Ottawa	do	Paid as an officer, Inside Service, *see* page 135.			
Donnelly, Thomas.... ..... Kingston.	do	10 Apr. '89	800 00	27 Dec. '56	10 Apr. '89

Board of Examiners of Masters and Mates.

Smith, Wm. Henry..... Halifax, N.S.	Chairman.....	30 Oct. '88	1,800 00	21 Apr. '37	30 Oct. '88

Lighthouse Service.

Lights above Montreal.					
Hackett, Andrew..... Amherstburg, Ont	Light Keeper.....	13 Jan. '64	685 00	4 Oct. '44	13 Jan. '64
Campbell, Thomas..... Burlington, Ont.	do	1 Apr. '75	350 00	1 Apr. '32	1 Apr. '75
Turcotte, Colise..... Gananoque, Ont.	do	21 Dec. '77	250 00	15 May '32	21 Dec. '77

DEPARTMENT OF MARINE.—OUTSIDE SERVICE.

Lighthouse Service—Continued.

Name and P. O. Address.	Present Rank.	Date.	Present Salary.	Date of Birth.	Date of First Appointment.
Lights above Montreal.			$ cts.		
Lambert, William McGregor. Saugeen, Ont.	Light Keeper....	1 Oct. '80	500 00	20 Sept. '44	1 Oct. '80
Hoar, John ..... Lafontaine, Ont.	do	28 Mar. '68	425, allowance $10.	6 Oct. '45	28 Mar. '68
Baker, Benjamin Booth..... Spanish River, Ont.	do	8 Oct. '75	350 00	3 Jan. '27	8 Oct. '75
Durnan, George ..... Gibraltar Point, Toronto.	Keeper of Light & Fog Alarm.	31 May '54	625 00	17 Feb. '27	31 May '54
Root, Albert ..... Rockport, Ont.	Light Keeper.....	15 Dec. '63	250 00	1 Jan. '37	15 Dec. '63
Laberge, Alfred ..... East Templeton, P.Q.	do	26 Jan. '66	240, allowance $10.	2 Feb. '36	26 Jan. '66
Shannon, William..... Valleyfield, P.Q.	do	27 Sept. '66	425, allowance $10.	'44	27 Sept. '66
Shannon, George..... Valleyfield, P.Q.	Assistant Light Keeper.	27 Sept. '66	175 00	18 Mar. '51	27 Sept. '66
Roddick, Robert..... Port Hope, Ont.	Light Keeper.....	Mar. '72	500 00	2 Jan. '40	Mar. '72
Currie, George..... Port Elgin, Ont.	do	1 Apr. '78	650 00	15 Sept. '4.	1 Apr. '78
De Lamorandière, Pierre R.. Killarney, Ont.	do	24 Sept. '80	400 00	2 July '44	24 Sept. '80
Meloche, Simon..... Lachine, P.Q.	do	1 May '80	250, allowance of $8 for fuel.	22 May '32	1 May '80
Léger dit Parisien, Charles.. Lachine, P.Q.	do	1 May '80	200 00	26 Feb. '24	1 May '80
Veaudry, Olivier..... Lachine, P.Q.	do	29 Apr. '72	300, allowance of $8 for fuel.	23 Nov. '39	29 Apr. '72
Taillefer, Isaïe..... Lachine, P.Q.	do	1 Apr. '81	do ..	28 Feb. '41	1 Apr. '81
Johnson, George H.... ..... Lancaster, Ont.	do	18 Mar. '59	250, allowance $75.	27 Dec. '31	18 Mar. '59
Hill, Thomas Henry..... Lancaster, Ont.	do	1 July '77	[illegible]	10 Apr. '52	1 July '77
Wallace, John Gerrard..... Lansdowne, Ont.	do	1 July '81	[illegible]	16 May '54	1 July '81
Mackenzie, Donald..... Little Current, Ont.	do	21 May '67	350 [illegible]	[illegible] Jan. '28	20 May '67
Woodward, Henry Hitchcock St. Williams, Ont.	do	24 May '69	460 [illegible]	9 Nov. '29	24 May '69
Dickinson, William E..... Port Rowan, Ont.	do	30 May '79	400, allowance $10.	24 Aug. '38	30 Sept. '79
Cullis, William..... Cockburn Island, *viâ* Collingwood, Ont.	Light Keeper and Fog Alarm Engineer.	1 Oct. '77	740 00	24 Aug. '50	1 Oct. '77
Davieau, Hyacinthe..... Michipicoten Isl'd., Algoma	Light Keeper.....	1 July '81	400 [illegible]	15 Aug. '30	1 July '81

DEPARTMENT OF MARINE.—OUTSIDE SERVICE.

Lighthouse Service—Continued.

Name and P. O. Address.	Present Rank.	Date.	Present Salary.	Date of Birth.	Date of First Appointment.
Lights above Montreal.			$ cts.		
Smithers, Richard Hudson.. Stromness, Ont.	Light Keeper	20 Feb. '73	400, allowance $10.	7 Sept. '24	20 Feb. '73
McDonald, Alex..... Beaudet River, P.Q.	do	22 Sept. '47	175 00	17 May '14	22 Sept. '47
Chisholm, Robert Kerr..... Oakville, Ont.	do	1 Oct. '66	200 00	25 May '19	1 Oct. '66
Dunlop, Albert..... Kingston, Ont.	do	28 Feb. '72	350, $50 allowance for taking charge of fog-bell.	21 Apr. '45	28 Feb. '72
Collins, George..... Collingwood, Ont.	do	20 Sept. '59	600 00	11 Jan. '17	20 Sept. '59
Lawson, Adam Alexander.... Parry Sound, Ont.	do	1 Nov. '81	450 00	4 May '46	1 Nov. '81
Charlebois, Edmond..... St. Benoit, Co. Two Mountains, P.Q.	do	1 May '74	200 00	1 Feb. '40	1 May '74
Gloude, Benjamin..... Lachine, P.Q.	do	7 Sept. '72	300 00	22 Nov. '51	7 Sept. '72
Grubb, William Andrew..... Leamington, Ont.	do	1 Sept. '78	500 00	2 Mar. '50	1 Sept. '78
Burlingham, James..... Picton, Ont.	do	1 May '76	400 00	5 Mar. '37	1 May '76
Prinyer, John..... Prinyer, Ont.	do	4 Jan. '67	300 00	2 Sept. '19	4 Jan. '67
Dick, Andrew..... Silver Islet, Ont.	do	10 Aug. '80	400 00	13 Oct. '32	10 Aug. '80
Fortier, David Hugh A..... Port Colborne, Ont.	Light Keeper and Fog Alarm Engineer.	11 Apr. '65	500 00	12 July '40	11 Apr. '65
Hunter, David..... Port Dalhousie, Ont.	Light Keeper	29 [illegible] '79	350 00	4 Aug. '34	29 Oct. '79
Scholfield, Fergus..... Port Maitland, Ont.	do	10 Apr. '71	350 00	4 July '44	10 Apr. '71
Ead, Charles..... Port Stanley, Ont.	do	7 June '69	300 00	20 Oct. '35	7 June '69
Sherwood, William Henry... Brighton, Ont.	do	29 Apr. '74	375 00	24 Dec. '35	29 Apr. '74
Hudgins, Louis..... South Point, Ont.	do	25 Mar. '79	300 00	15 Jan. '15	25 Mar. '79
Pye, Robert..... Hillier, Prince Edward Co., Ont.	do	5 Apr. '77	400 00	28 Apr. '26	5 Apr. '77
Jackson, William..... Gananoque, Ont.	do	1 Aug. '80	400, allowance $50.	30 June '30	1 Aug. '80
Shepherd, William..... Bruce Mines, Ont.	do	23 Oct. '69	300, allowance $25.	11 May '17	23 Oct. '69
Mason, John..... Solmesville, Ont.	do	12 Nov. '70	200 00	20 Oct. '20	12 Nov. '70
Kay, William..... Kincardine, Ont.	do	5 Mar. '75	350 00	24 Jan. '24	5 Mar. '75
Borron, Edward..... Midland, Ont.	do	13 Sept. '75	500 00	9 Jan. '56	13 Sept. '75
Valois, Félix..... Vaudreuil, P.Q.	do	8 Oct. '75	200 00	29 Mar. '15	8 Oct. '75
Purvis, William..... Cockburn Island, Ont.	do	21 Mar. '77	500 00	21 Aug. '35	21 Mar. '77
McKay, Charles Stephen.... Battle Island, Rock, Ont.	do	27 Aug. '77	500 00	15 Feb. '38	27 Aug. '77

DEPARTMENT OF MARINE.—OUTSIDE SERVICE.

Lighthouse Service—Continued.

Name and P.O. Address.	Present Rank.	Date.	Present Salary.	Date of Birth.	Date of First Appointment.
Lights above Montreal.			$ cts.		
Boyter, Robert..... Gore Bay, Ont.	Light Keeper.....	1 Oct. '83	350 00	31 July '35	2 Oct. '79
Covert, John..... Belleville, Ont.	do	1 June '81	200 00	6 Jan. '25	1 June '81
McIntosh, Daniel..... South Bay Point, Ont.	do	1 Oct. '80	200 00	20 Mar. '33	1 Oct. '80
Manson, John..... Colchester Reef, Ont.	do	1 May '80	600 00	12 Dec. '45	1 May '80
Lights between Montreal and Quebec.					
Boisvert, Francis..... St. Jean D'Eschaillons, P.Q.	Light Keeper.....	26 Sept. '55	150 00	6 May 1795	26 Sept. '55
Fiset, Jean Hector..... Sorel, P.Q. (St. Cuthbert in winter).	do	22 April '75	500 00	4 Nov. '44	22 April '75
Martin, Paul, Jr..... St. Valentin, P.Q.	do	28 April '73	150 00	10 July '33	28 April '73
Rodrigue, François Frédéric.. Portneuf, P.Q.	do	22 Jan. '58	250 00	26 Dec. '37	22 Jan. '58
Thurber, William..... Lotbinière, P.Q.	do	5 Oct. '78	175 00	1 June '35	5 Oct. '78
Giguère, Denis..... Lavaltrie, P.Q.	do	1 April '75	300 00	25 April '37	24 April '70
Lafleur, Léon..... Lotbinière, P.Q.	do	15 Mar. '67	175 00	7 Aug. '23	15 Mar. '67
Lights below Quebec.					
Cormier, William..... Amherst Island, Magdalen Islands, P.Q.	Light Keeper.....	26 April '71	350 00	21 June '46	26 April '71
Gagné, Thomas..... East Point, Anticosti, *viâ* Gaspé, P.Q.	do	9 Sept. '68	*400 00	Oct. '22	9 Sept. '68
Pope, Edward..... South West Point, Anticosti, *viâ* Gaspé, P.Q.	do	21 Oct. '57	*400 00	11 Mar. '23	21 Oct. '57
Malouin, Alfred..... West Point, Anticosti, *viâ* Gaspé, P.Q.	do	1 July '77	450 00	1 April '52	1 July '77
Galibois, Jean-Baptiste..... Berthier (*en bas*).	do	23 June '80	320 00	23 Jan. '41	23 June '80
Colton, Michael..... Belle-Isle (by SS. *Napoleon III*).	do	1 April '82	900 00	9 Oct. '51	1 April '82
Parent, Etienne..... Rimouski, P.Q.	do	19 July '80	700 00	15 July '28	19 July '80
Turbide, Télésphore ..... Bird Rocks, Magdalen Islands (by steamer *Napoléon III*).	do	16 Sept. '81	1,300 00	6 June '48	16 Sept. '81
Richard, Alphonse..... Rivière du Loup, P.Q.	do	7 Oct. '78	400 00	1 Oct. '46	7 Oct. '78

*Allowance of $200 for assistants and $200 for provisions.

DEPARTMENT OF MARINE.—OUTSIDE SERVICE.

Lights below Quebec—Continued.

Name and P. O. Address.	Present Rank.	Date.	Present Salary.	Date of Birth.	Date of First Appointment.
			$ cts.		
Côté, Louis Tréflé..... Cape Chatte, Gaspé, P.Q.	Light Keeper.....	10 Sept. '74	300 00	26 Aug. '37	10 Sept. '74
Dion, Samuel..... Cape Chatte, Gaspé, P.Q.	do	17 June '81	400 00	3 May '42	17 June '81
Locke, Henry..... Cape Norman, Newfoundl'd, (by str. *Napoléon III*).	do	11 Nov. '72	500 00	21 June '37	11 Nov. '72
Landry, Elimine..... Carleton, Baie des Chaleurs, Bonaventure, P.Q.	do	1 Apr. '72	300 00	7 Apr. '24	1 Apr. '72
Painchaud, Joseph..... Crane Island, P.Q.	do	1 Oct. '64	320 00	15 July '44	1 Oct. '64
Cassidy, James..... Amherst Harbour, Magdalen Islands, P.Q.	do	23 Sept. '73	300 00	24 Sept. '36	23 Sept. '73
McWilliams, John J..... Rimouski, P.Q.	do	1 June '76	*200 00	1 Aug. '55	1 June '76
Wyatt, Matthew Thomas.... Forteau (by steamer *Napoléon III*).	do	26 Sept. '79	800 00	13 Mar. '32	26 Sept. '79
Esnouf, Charles Dumaresq... Gaspé Cape, Gaspé, P.Q.	Light Keeper and Engineer.	19 Sept. '73	800 00	3 Nov. '50	19 Sept. '73
Boulliane, Pierre..... Point Bouleau, Saguenay, P.Q.	Light Keeper.....	1 Sept. '72	200 00	12 July '30	1 Sept. '72
Côté, Paul..... Egg Island, Rimouski.	do	3 Nov. '71	500 00	29 Mar. '40	3 Nov. '71
Bertrand, Auguste..... Anse aux Gascons, New-Port, Baie des Chaleurs.	do	21 Dec. '77	300 00	25 Dec. '45	21 Dec. '77
Desjardins, Octave..... Matane, Rimouski, P.Q.	do	23 May '79	250 00	2 Aug. '30	23 May '79
Simard, Edouard..... St. Paul's Bay, Co. Charlevoix, P.Q.	do	28 Oct. '70	400 00	18 Dec. '44	28 Oct. '70
Desjardins, David..... St. André of Kamouraska.	do	1 Apr. '81	340 00	9 Apr. '26	1 Apr. '81
Babin, Louis Damase, Jr.... St. Jean Port Joli, P.Q.	do	23 Feb. '74	450 00	16 Aug. '48	23 Feb. '74
Faffard, Louis Ferdinand.... Betsiamits, *viâ* Rimouski.	do	26 Oct. '72	†400 00	5 Mar. '23	26 Oct. '72
Loisel, John..... Point Paspebiac, Baie des Chaleurs, P.Q.	do	1 Mar. '79	‡150 00	15 Mar. '22	1 Mar. '79
Lemieux, Ferdinand..... Point Riche, Newfoundl'd.	do	28 Oct. '81	§400 00	12 Nov. '29	28 Oct. '81
Chabot, Edouard..... Point St. Laurent, Island of Orleans, P.Q.	do	1 Aug. '80	300 00	19 Jan. '46	1 Aug. '80
Tremblay, Dorilas..... Murray Bay, P.Q.	do	18 Feb. '75	350 00	8 Aug. '35	18 Feb. '75
Fraser, Elzéar..... Red Is'd *viâ* Green Is'd, Q.	do	22 Oct. '61	‖500 00	12 Mar. '37	22 Oct. '61
Bourget, Charles..... Percé, P.Q.	do	7 Oct. '74	200, allowance $25.	3 Mar. '28	7 Oct. '74
Langlois, Charles..... St. John, Is'd of Orleans, Q.	do	.....	300 00	.....	.....

Allowances: * $140 for assistant. † $300 for gunners, fuel and water. ‡ $50 for blowing the fog-horn and fuel. § $200 for assistant. ‖ $160 for fuel and water.

DEPARTMENT OF MARINE.—OUTSIDE SERVICE.

Lights below Quebec—Concluded.

Name and P. O. Address.	Present Rank.	Date.	Present Salary.	Date of Birth.	Date of First Appointment.
			$ cts.		
Martin, Jules, Grand Métis, P.Q.	Light Keeper	23 Dec. '79	300 00	'56	23 Dec. '79
Beck, John, Cape Cove, *viâ* Percé, Bay of Chaleurs.	do	1 Sept. '74	*400 00	23 Apr. '29	1 Sept. '74
Beaulieu, Joseph Hudon dit., St. Denis, P.Q.	do	29 Oct. '75	250 00	25 Oct. '45	29 Oct. '75
Gauthier, Jean, Martin River, Gaspé, P.Q.	do	21 Feb. '76	300 00	7 Jan. '41	21 Feb. '76
Arcand, Flavien, Betsiamits, *viâ* Rimouski.	do	20 Apr. '76	500 00	2 Sept. '30	20 Apr. '76
Beaumont, Louis Couillard de, Greenly Island, Straits of Belle Isle, P.Q.	do	23 May '78	800 00	22 May '32	23 May '78
Tremblay, Hilaire, Bay St. Paul, P.Q.	do	25 Oct. '76	300 00	14 Jan. '33	25 Oct. '76
Ascah, James, Fame Point, Gaspé.	do	2 Sept. '80	400 00	17 Mar. '31	2 Sept. '80
Pelletier, Edouard, St. Roch, L'Islet, P.Q.	Keeper Upper Traverse Lightship.	16 May '79	†1,500 00	11 Jan. '28	16 May '79
Leblanc, Régis, St. Louis de Kamouraska.	Light Keeper	11 Jan. '78	‡2,800 00	21 Apr. '38	11 Jan. '78
Delisle, Trèflé, Trois Pistoles, P.Q.	Keeper, Red Island Lightship.	27 May '80	§2,400 00	24 May '54	27 May '80
Gourdeau, Isaac, St. Roch des Aulnaies, Q.	Keeper, Lower Traverse Lightship.	8 May '66	‖2,300 00	29 Mar. '36	8 May '66

Lights in Nova Scotia.

MacFarlane, John, Cape Maligash, Cumberland, N.S.	Light Keeper	27 Oct. '79	450 00	10 July '31	27 Oct. '79
Ellis, William Enslie, Digby, N.S.	do	8 Mar. '75	800 00	25 Sept. '37	8 Mar. '75
DeCoste, Christopher, Arichat, N.S.	do	14 June '75	250 00	24 Dec. '44	14 June '75
Snow, George Henry, Barrington, N.S.	do	1 Apr. '81	350 00	29 Mar. '56	1 Apr. '81
Ruggles, Henry M., Tiverton, Digby, N.S.	do	1 Dec. '64	425 00	22 Mar. '37	1 Dec. '64
Doane, Isaac, Cape Sable, Shelburne, N.S.	do	1 July '71	800 00	13 Sept. '54	1 July '71
McKenzie, Roderick, Pictou, N.S.	do	1 Aug. '81	300 00	20 Jan. '33	1 Aug. '81
Johnson, Edward, Bear Cove, Halifax.	do	14 May '72	500 00	29 May '30	14 May '72
LeQuesne, John, Cheticamp, N.S.	do	18 May '81	300 00	6 Dec. '48	18 May '81
Creighton Henry H., West Arichat, N.S.	do	6 May '47	200 00	11 Sept. '37	6 May '74
Smith, George Edward, Cross Isl'd, Lunenburg, N.S.	do	1 July '72	800 00	30 May '20	1 July '72
Condon, William J., Cape St. George, Antigonish, N.S.	do	23 May '82	450 00	25 Aug. '55	23 May '82

Allowances—* $20 for blowing the fog-horn. † $2,300 for crew of Lightship and engineer of fog-whistle. ‡ $1,900 for crew and engineer of fog-whistle. § Has to provide a crew of five men. ‖ Has to pay crew and engineer of fog-whistle.

DEPARTMENT OF MARINE.—OUTSIDE SERVICE.

LIGHTS IN NOVA SCOTIA—Continued.

Name and P. O. Address.	Present Rank.	Date.	Present Salary.	Date of Birth.	Date of First Appointment.
			$ cts.		
Condon, William J., Jr..... Ship Harbor, Halifax, N.S.	Light Keeper.....	6 May '74	500 00	1 Mar. '55	6 May '74
Duane, William..... Arichat, N.S.	do	30 Oct. '71	500 00	15 Sept. '43	30 Oct. '71
Pearl, Albert..... St. Margaret's Bay, Tancook, N.S.	do	29 Dec. '73	500 00	29 Nov. '40	29 Dec. '73
Orchard, Lorenzo Dow..... Lockeport, N.S.	do	1 Jan. '77	400 00	30 May '50	1 Jan. '77
McDougall, Laughlin..... Ingonish, N.S.	do	30 Nov. '57	420 00	30 June '25	30 Nov. '57
Wolf, Enos..... Lahave, N.S.	do	11 July '64	360 00	9 July '22	11 July '64
Rathbun, S. M..... Avonport, N.S.	do	'79	250 00	.....	'79
Crooks, Seth..... Liscomb, N.S.	do	20 June '72	350 00	16 May '30	20 Jan. '72
MacDonald, Alexander..... Liverpool, N.S.	do	3 Dec. '72	500 00	15 July '37	3 Dec. '72
Firth, Charles Morrison..... Liverpool, N.S.	do	30 June '80	400 00	23 Nov. '47	30 June '80
Peters, John Grant..... Low Point, near Sydney, N.S.	do	1 Oct. '65	460 00	16 Jan. '32	1 Oct. '65
Ernst, John Andrew..... Lunenburg, N.S.	do	29 Oct. '64	300 00	19 Feb. '04	29 Oct. '64
Burke, James..... Main-à-Dieu, Cape Breton.	do	2 May '71	300 00	4 Sept. '22	2 May '71
Zinck, James..... Gorham Point, Lunenburg.	do	19 Sept. '77	300 00	13 Sept. '49	19 Sept. '77
Horn, Edward..... Meagher's Beach, Halifax.	Light Keeper & Keeper of Fox Alarm.	31 Mar. '68	300 00	23 Oct. '21	31 Mar. '68
Mullins, Zebud..... Wallace, Cumberland, N.S.	Light Keeper.....	16 June '74	250 00	8 Aug. '23	16 June '74
McKinnon, James..... Cape Negro, Barrington, Shelburne, N.S.	do	20 June '72	300 00	10 May '29	20 June '72
McKay, Robie..... Harbor au Bouches, Antigonish, N.S.	do	4 Feb. '82	350 00	12 Aug. '45	4 Feb. '82
Hogg, James William..... Pictou Island, N.S.	do	1 July '81	400 00	27 Sept. '52	1 July '81
Chisholm, Colin A..... Bayfield, Antigonish, N.S.	do	5 Mar. '77	350 00	17 Jan. '42	5 Mar. '77
Bonner, George..... .... Little Bras d'Or, Cape Breton, N.S.	do	18 Apr. '74	150 00	31 Oct. '38	18 Apr. '74
McDonald, John Allan..... Port Hood, N.S.	do	10 May '80	280 00	7 June '45	10 May '80
McDonald, Joseph H..... Port L'Hébert, Pictou.	do	3 Nov. '77	150 00	14 Oct. '50	3 Nov. '77
McDonald, James..... Port Hawkesbury, N.S.	do	15 Mar. '70	300 00	17 Mar. '22	15 Mar. '70
Perry, Elson..... Port Medway, N.S.	do	31 Dec. '53	260 00	11 Aug. '30	31 Dec. '53
Dunn, James M..... Port Williams, Annapolis.	do	26 Oct. '59	260 00	8 Feb. '41	26 Oct. '59
Amero, Mathurin..... Pubnico, Yarmouth, N.S.	do	15 Dec. '53	240 00	18 Oct. '21	15 Dec. '53

DEPARTMENT OF MARINE.—OUTSIDE SERVICE.

Lights in Nova Scotia—Continued.

Name and P. O. Address.	Present Rank.	Date.	Present Salary.	Date of Birth.	Date of First Appointment.
			$ cts.		
Beaton, Angus ..... Pugwash, Cumberland.	Light Keeper	1 Nov. '78	300 00	12 Aug. '24	1 Nov. '78
Gilkie, Alfred..... Ketch Harbor, Halifax.	Light Keeper and Engineer Fog Whistle.	3 Jan. '77	*1,000 00	16 Aug. '50	8 Jan. '77
Mundell, Joseph..... Sand Point, Guysboro'.	Light Keeper.	18 Oct. '69	400 00	23 Feb. '44	18 Oct. '69
Brown, James William..... Sydney, N.S.	Supt. and Keeper of Humane Establishment and Fog Whistle.	22 July '75	800 00	5 June '34	22 July '75
Crowell, Corning ..... Barrington, Shelburne, N.S.	Keeper, Light House and Engineer Fog Whistle	1 May '73	800 00	27 Mar. '46	1 May '73
Bigsby, Charles William.... Holly Point, Isaac Harbor, Guysboro', N.E.	Light Keeper	9 Nov. '74	200 00	15 June '23	9 Nov. '74
DeMings, Francis..... Shelburne, N.S.	Keeper, Light and Fog Whistle.	10 May '80	800 00	12 May '54	10 May '80
Goudock, Edward..... Shelburne, N.S.	Light Keeper	.....	250 00	13 Oct. '28	7 July '73
Amerault, Basil..... Weymouth, Digby, N.S.	do	17 Apr. '71	200 00	25 Dec. '18	17 Apr. '71
Nunn, George..... Sydney, Cape Breton, N.S.	do	20 June '72	300 00	2 Feb. '37	20 June '72
Suthern, Rupert De George.. Westport, Digby, N.S.	do	16 June '75	300 00	14 Aug. '53	16 June '75
Dillon, James P..... Whitehead, Guysboro'.	do	1 May '67	400 00	1 Jan. '39	1 May '67
Doane, John Hiram..... Yarmouth, N.S.	do	1 July '74	800 00	23 Dec. '44	1 July '74
Doane, Joshua..... Yarmouth, N.S.	do	23 Feb. '74	† 350 00	30 Jan. '31	23 Feb. '74
Latimer, Charles..... Descousse, N.S.	do	1 Dec. '74	300 00	14 Jan. '30	1 Dec. '74
Smith, Robert Innis..... Port Mouton, Queens, N.S.	do	11 Nov. '73	300 00	15 May '44	11 Nov. '73
Hamilton, Heman H..... Lower Argyle, Yarmouth.	do	15 Oct. '75	350 00	25 July '34	15 Oct. '75
McKay, Donald John..... Plaster Harbor, Baddeck.	do	14 Mar. '74	160 00	30 Mar. '25	14 Mar. '74
Quinn, James..... Lingan, Cape Breton, N.S.	do	13 Apr. '74	200 00	'24	13 Apr. '74
Saulnier, John Hilaire..... Clare, Digby, N.S.	do	8 Aug. '78	200 00	20 June '49	8 Aug. '78
Wrayton, William Walsh... Barrington, N.S.	do	13 Jan. '80	350 00	22 Mar. '57	13 Jan. '80
Samson, Cyrille..... River Bourgeoise, N.S.	do	1 Dec. '74	350 00	15 Sept. '31	1 Dec. '74
Campbell, Samuel Cunard... St. Paul Island, N.S.	Keeper of the two Lighthouses & Supt. of Humane Establishment on St. Paul's Island.	17 Apr. '71	600 00	19 Oct. '36	17 Apr. '71
Muirhead, Robert..... St. Paul Island, N.S.	Engineer of Fog Whistle	6 Nov. '74	500 00	14 Nov. '51	6 Nov. '74
Kenney, James Rodman..... Barrington Harbor, N.S.	Light Keeper.....	27 May '75	500 00	24 Jan. '20	27 May '75

* Pays superannuation tax on $400. † $30 per annum, allowance for Fog Whistle.

DEPARTMENT OF MARINE.—OUTSIDE SERVICE.

Lights in Nova Scotia—Concluded.

Name and P. O. Address.	Present Rank.	Date.	Present Salary.	Date of Birth.	Date of First Appointment.
			$ cts.		
Christian, Patrick, Sen ..... Upper Prospect, Halifax, N.S.	Light Keeper	27 Sept. '75	500 00	28 July '31	27 Sept. '75
Gerrior, Dennis..... Torbay, Guysboro', N.S	do	17 June '78	300 00	25 Mar. '54	17 June '78
Palmer, Howard Walter..... River Lahave, Lunenburg, N.S.	do	22 May '78	200 00	11 Sept. '59	22 May '78
Winton, Robert Bruce..... Gaberouse, Cape Breton, N.S.	do	28 Apr. '77	450 00	2 Mar. '30	28 Apr. '77
Wrayton, Arthur McAvoy.. Emerald Isle, Barrington, N.S.	do	25 Nov. '74	150 00	20 Sept. '49	25 Nov. '74
Bollong, James..... Pope Harbor, Halifax, N.S.	do	6 Aug. '77	300 00	12 Apr. '39	6 Aug. '77
Card, Nelson..... Burlington, Hants, N.S.	do	12 Nov. '77	500 00	15 Mar. '18	12 Nov. '77
Perry, John..... Sheet Harbor, Halifax, N.S.	do	17 Dec. '78	500 00	20 May '37	17 Dec. '78
Baker, Thomas..... Pease's Island, Yarmouth, N.S.	do	1 Oct. '83	350 00	26 Jan. '38	19 May '79
Webb, William John..... Havre au Bouche, N.S.	do	26 Sept. '79	250 00	7 Feb. '55	26 Sept. '79
Monroe, William Leander... Three Top Island, Guysboro', N.S.	do	28 Oct. '79	300 00	21 Oct. '52	28 Oct. '79
McLeod, Angus..... St. Esprit, N.S.	do	27 Oct. '80	400 00	15 Mar. '37	27 Oct. '80

Lights in New Brunswick.

Sutherland George A..... Bathurst, Gloucester Co., N.B.	Light Keeper.....	20 Mar. '82	200 00	23 Mar. '39	20 Mar. '82
Bent, Arthur Wellesley..... Botsford, Westmoreland Co. N.B.	do	15 Sept. '75	300 00	20 Dec. '44	15 Sept. '75
Leblanc, Charles Placide.... Shediac, N.B.	do	4 May '72	250 00	17 Oct. '41	4 May '72
Williston, William W..... Lower Baie du Vin, Northumberland, N.B.	do	31 May '73	300 00	29 Dec. '43	31 May '73
Kent, Oliver Arthur..... Seal Cove, Grand Manan, N.B.	do	20 Jan. '80	600 00	3 April '37	20 Jan. '80
Reinsburrow, Robert..... Lower Baie du Vin Northumberland, N.B.	do	12 Oct. '72	200 00	10 May '15	12 Oct. '72
McEwen, David..... Chatham, Miramichi, N.B.	do	22 July '75	300 00	3 July '44	22 July '75
Rivers, Robert ..... Point Miscou, Gloucester Co., N.B.	do	24 April '77	800 00	13 July '49	24 April '77

DEPARTMENT OF MARINE.—OUTSIDE SERVICE.

Lights in New Brunswick—Continued.

Name and P. O. Address.	Present Rank.	Date.	Present Salary.	Date of Birth.	Date of First Appointment.
			$ cts.		
Wilson, James..... St. John, N.B.	Light Keeper.....	5 Dec. '57	800 00	16 May '32	5 Dec. '57
Gallant, William Abel ..... Dipper Harbor, St. John Co., N.B.	do	1 April '71	450 00	28 Nov. '44	1 April '71
Stymest, James..... Burnt Church, Northumberland, N.B.	do	8 Dec. '81	200 00	4 Aug. '18	8 Dec. '81
Richard, Fabien..... Kingston, Kent Co., N.B.	do	1 May '64	185 00	6 Jan. '13	1 May '64
Clark, Timothy..... St. John, N.B.	do	20 Dec. '72	470 00	4 Dec. '36	20 Dec. '72
Morrison, Duncan..... Lower Newcastle, Miramichi, N.B.	do	25 Feb. '80	300 00	29 Dec. '28	25 Feb. '80
Robertson, Mier.....	do	29 Dec. '73	250 00	29 July '42	29 Dec. '73
Dumaresq, François-Xavier.. Shippegan, Gloucester Co., N.B.	do	7 Nov. '72	280 00	12 Dec. '40	7 Nov. '72
Munro, Ezra ..... Southern Wolves, Charlotte Co., N.B.	do	15 Jan. '76	500 00	12 Mar. '34	15 Jan. '76
Kent, John Ward..... Grand Manan, Charlotte Co., N.B.	do	1 April '73	400 00	23 June '40	1 April '73
Archer, William..... Tracadie, Gloucester Co., N.B.	do	7 Nov. '72	275 00	22 Dec. '46	7 Nov. '72
Dutch, John..... New Mills Station, Restigouche Co., N.B.	do	7 May '75	200 00	10 Jan. '35	7 May '75
Snell, Edward Dukes ..... Beaver Harbor, Charlotte Co., N.B.	do	3 April '73	250 00	31 Aug. '18	3 April '73
Forbes, Joseph ..... Tracadie, Gloucester Co., N.B.	do	19 Mar. '77	150 00	15 Feb. '20	19 Mar. '77
Davidson, Alexander..... Letête, Charlotte Co.	do	7 April '77	250 00	27 Nov. '27	7 April '77
Maloney, Hugh ..... St. Andrews, Charlotte Co., N.B.	do	10 Aug. '80	350 00	29 May '16	10 Aug. '80
Ross, Elijah..... Carleton, St. John, N.B.	do	5 Mar. '78	350 00	17 Aug. '45	5 Mar. '78
Hamm, Charles Philip..... Pisarinco, St. John Co.	do	14 Jan. '79	300, allowance $25.	20 Feb. '32	14 Jan. '79
Léger, Pacifique..... Richibucto, Kent Co.	do	16 May '79	200 00	10 May '33	16 May '79
Roy, Hilarion..... Petit Rocher, Gloucester Co., N.B.	do	25 June '79	150 00	22 Nov. '19	25 June '79
Helms, George..... Letête, Charlotte Co.	do	3 May '82	400 00	4 Feb. '33	3 May '82
McLaughlin, Walter B..... Seal Cove, Grand Manan.	do	29 Oct. '79	500 00	24 Jan. '29	1 Apr. '53
Seely, Neil..... Campobello, Charlotte Co., N.B.	do	3 May '82	700 00	12 May '46	3 Mar. '79

DEPARTMENT OF MARINE.—OUTSIDE SERVICE.

Lights in New Brunswick—Concluded.

Name and P. O. Address.	Present Rank.	Date.	Present Salary.	Date of Birth.	Date of First Appointment.
			$ cts.		
McKnight, Joseph..... New Jersey, Northumberland Co., N.B.	Light Keeper	1 July '81	150 00	28 July '36	1 July '81
Hachey, Octave..... Caraquet, Gloucester Co., N.B	do	12 July '81	150 00	'34	12 July '81

Lights in Prince Edward Island.

Name and P. O. Address.	Present Rank.	Date.	Present Salary.	Date of Birth.	Date of First Appointment.
McLaine, Archibald..... Charlottetown, P.E.I.	Light Keeper	3 Apr. '67	300 00	5 Aug. '23	3 Apr. '67
McCabe, John..... Alberton, P.E.I.	do	1 June '80	200 00	23 Jan. '55	1 June '80
Beaton, Alexander Renforth.. East Point, P.E.I.	do	10 July '67	250 00	1 Nov. '22	10 July '67
McLellan, Angus Jerome.... Indian River, Lot 18, Malpeque, P.E.I.	do	20 Apr. '73	250 00	30 Nov. '12	20 Apr. '73
McDonald, William..... Gaspereaux, P.E.I.	do	20 Nov. '53	300 00	6 Jan. '27	20 Nov. '53
McLeod, Michael..... Point Prim, P.E.I.	do	3 June '73	300 00	27 Mar. '24	3 June '73
Ronaghan, Peter..... Bedeque, P.E.I.	do	21 Apr. '73	250 00	16 Apr. '46	21 Apr. '73
McDonald, William..... West Point, P.E.I.	do	1 Dec. '75	300 00	29 Aug. '46	1 Dec. '75
McMillan, James..... Wood Island, P.E.I.	do	7 Sept. '76	250 00	9 May '29	7 Sept. '76
Walsh, James..... Bedeque Bay, P.E.I.	do	15 Nov. '81	350 00	20 Feb. '30	15 Nov. '81
McDonald, Angus (Neil's son) Souris, P.E.I.	do	13 Nov. '80	200 00	10 May '31	13 Nov. '80
Hewson, William..... St. Peter Island, P.E.I.	do	18 Aug. '81	200 00	8 Sept. '34	18 Aug. '81
Munn, Thomas Hugh ..... Cape Bear, P.E.I.	do	11 Nov. '81	300 00	8 Oct. '34	11 Nov. '81

Lights in British Columbia.

Name and P. O. Address.	Present Rank.	Date.	Present Salary.	Date of Birth.	Date of First Appointment.
Cox, Emanuel..... Victoria, B.C.	Light Keeper.....	21 Dec. '77	500 00	20 Jan. '32	21 Dec. '77
Erwin, Walter ..... Moodyville, Burrard Inlet.	Light Keeper & Keeper of Fog Alarm.....	5 Oct. '80	*1,000 00	14 Aug. '52	5 Oct. '80
McKinnon, Alexander..... Beren's Isl'd., Victoria H'bor	Light Keeper.....	21 Dec. '77	500 00	25 Dec. '36	21 Dec. '77
Gray, Robert..... Entrance Islands, Nanaimo Harbor, B.C.	do	5 Nov. '76	600 00	12 Oct. '35	5 Nov. '76

* Pays for an assistant.

DEPARTMENT OF FISHERIES.—INSIDE SERVICE.

Name and P. O. Address.	Present Rank.	Date.	Present Salary.	Date of Birth.	Date of First Appointment.
			$ cts.		
Tilton, Lt.-Col. John.....	Deputy Minister.....	1 July '84	3,200 00	[illegible] Mar. '37	11 Nov. '67
Bauset, Samuel Pierre	Chief Clerk.....	21 Sept. '85	2,400 00	6 Dec. '32	10 Apr. '54
Venning, Robert Norris.....	1st Class Clerk.....	1 July '89	1,400 00	14 Feb. '54	15 July '69
Stanton, Cameron.....	2nd Class Clerk.....	1 Oct. '83	1,350 00	13 July '61	1 June '79
Webster, James Sutton.....	do	1 July '87	1,200 00	14 Dec. '46	1 Sept. '69
Kent, Silas Blair.....	do	1 July '87	1,200 00	28 Apr. '55	1 Sept. '75
Belliveau, Aimé Henri.....	do	1 July '89	1,100 00	20 Apr. '54	8 Oct. '78
Aumond, Telmont.....	3rd Class Class.....	1 July '83	950 00	15 Sept. '51	11 Feb. '81
Murray, John Adam.....	do	15 June '82	750 00	20 Oct. '59	13 Feb. '80
Cunningham, Francis Henry.	do	1 Jan. '86	750 00	3 May '64	Aug '83
Burnett, Bertram Florenzo ..	do	15 Mar. '87	600 00	26 Oct. '62	15 Mar. '87
Makinson, William Arthur..	do	1 Apr. '87	500 00	29 Mar. '65	11 Apr. '85
Winter, Charles Francis.....	do	1 July '88	500 00	3 Feb. '63	9 Sept. '83

DEPARTMENT OF FISHERIES.—OUTSIDE SERVICE.

Wilmot, Samuel..... Newcastle, Ont.	Supt. of Fish Culture..	1 July '76	2,000 00	22 Aug. '22	1 June '66
Wilmot, Charles..... Newcastle, Ont.	In charge of Newcastle, Ont., Fish Hatchery, and Clerk to Supt.	1 July '82	750 00 250 00	2 Apr. '55	1 July '82
Parker, William..... Sandwich, Ont.	In charge of Sandwich, Ont., Fish Hatchery.	1 July '82	900 00	15 Aug. '42	1 July '82
Catellier, Louis Napoléon ... Tadoussac, P.Q.	In charge of Tadoussac, Que., Fish Hatchery.	1 July '86	600 00	.....	1 July '86
Mowat, Alexander..... Dee Side, P.Q.	In charge of Ristigouche, Que., Fish Hatchery.	1 Sept. '82	600 00	22 Sept. '56	1 Feb. '82
Moore, Alvan Head..... Magog, P.Q.	In charge of Magog, Que., Fish Hatchery.	1 Feb. '81	600 00	20 Apr. '36	1 Feb. '81
Wilmot, Asa Burnham..... Bedford Basin, N.S.	In charge of Bedford Basin, N.S., Fish Hatchery.	1 Nov. '75	900 00	15 Nov '46	1 Nov. '75
Farquharson, C. A..... Sydney, N.S.	In charge of Sydney, N.S., Fish Hatchery.	1 Sept. '81	500 00	.....	1 Sept. '81
Sheasgreen, Isaac..... South Esk, N.B.	In charge of Miramichi, N.B., Fish Hatchery	1 Jan. '74	500 00	20 Dec. '35	1 Jan. '74
McCluskey, Charles..... Grand Falls, N.B.	In charge of St. John River (N.B.) Fish Hatchery.	1 Aug. '82	600 00	Aug. '21	1 Aug. '82

DEPARTMENT OF FISHERIES.—OUTSIDE SERVICE.

Name and P. O. Address.	Present Rank.	Date.	Present Salary.	Date of Birth.	Date of First Appointment.
			$ cts.		
Mowat, Thomas..... New Westminster, B.C.	In charge of Fraser River (B.C.) Fish Hatchery, and Inspector of Fisheries for British Columbia.	1 Aug. '85	1,500 00	15 May '59	1 Aug. '85
Hackett, Edward..... Tignish, P.E.I.	Inspector of Fisheries for Prince Edward Island.	1 July '89	300 00	'40	1 July '89
Bertram, Alexander Charles. Sydney, C.B., N.S.	Inspector of Fisheries for District No. 1, comprising Cape Breton Island.	2 Aug. '89	600 00	'50	22 April '84
Hockin, Robert..... Pictou, N.S.	Inspector of Fisheries, District No. 2, for the counties of Cumberland, Colchester, Pictou, Antigonish, Guysborough, Halifax and Hants, N.S.	1 Aug. '89	600 00	.....	1 Aug. '89
Kinney, Joseph R.....	Inspector of Fisheries, District No. 3, for Lunenburgh, Queen's, Shelburne, Yarmouth, Digby, Annapolis and King's, N.S.	2 Aug. '89	600 00	.....	2 Aug. '89
McQueen, Alexander..... Winnipeg, Man.	Inspector of Fisheries for Manitoba and N.W.T.	1 Dec. '84	900 00	22 Jan. '50	1 Dec. '84
Gilchrist, Frederick Charles. Qu'Appelle, N.W.T.	Fishery Overseer, Qu'Appelle District.	22 Oct. '84	300 00	20 April '59	22 Oct. '84
Wakeham, William..... Gaspé Basin, P.Q.	Commander of Fisheries Protection Str. *La Canadienne*, Lower Gulf St. Lawrence.	2 June '79	1,200 00	30 Nov. '45	2 June '79

DEPARTMENT OF PUBLIC WORKS.—INSIDE SERVICE.

Name.	Present Rank.	Date.	Present Salary.	Date of Birth.	Date of First Appointment.
			$ cts.		
Baillairgé, George Frederick, C.E.	Deputy Minister.....	4 Oct. '79	3,200 00	17 Oct. '25	22 Sept. '44
Gobeil, Antoine	Secretary ..... / Chief Clerk.....	23 Jan. '85 / 23 June '85	2,000 00	22 Sept. '53	17 May '72
Perley, Henry Fullerton, C.E	Chief Engineer.....	25 Nov. '80	4,000 from 1 July '89	5 Mar. '31	1 May '72
Fuller, Thomas.....	Chief Architect.....	31 Oct. '81	3,200 00	8 Mar. '23	31 Oct. '79
Dionne, Octave	Accountant and Chief Clerk.	10 Dec. '79	2,250 00	8 Mar. '35	27 Apr. '64
Steckel, Louis Jos. Réné, C.E.	Chief Clerk, Engineering Branch.	17 Aug. '80	2,250 00	6 Sept. '44	17 Dec. '60
Arnoldi, John Rogers.....	Chief Mechanical Engineer, Chief Clerk.	7 July '83	2,300 00	31 Jan. '39	6 Dec. '59
Roy, Elzébert François Edouard.	2nd Class Clerk, Private Secretary to Minister.	9 Aug. '84	1,350 00 / 600 00	13 Oct. '60	1 Feb. '82
Macpherson, James Pennington, M.A.	1st Class Clerk, Secretary's Branch.	15 Feb. '84	1,800 00	29 May '39	1 May '64
Lightfoot, Francis Cuthbert..	1st Class Clerk, Engineering Branch.	23 Nov. '85	1,600 00	3 Apr. '47	1 July '74
Taché, Joseph Charles.....	2nd Class Clerk, Chief Draughtsman.	7 July '83	1,400 00	25 Mar. '50	Jan. '72
O'Brien, Stephen Edward...	2nd Class Clerk, Engineering Branch.	1 Sept. '87	1,200 00	1 Sept. '64	4 Sept. '80
Vincent, Joseph.....	2nd Class Clerk, Secretary's Branch.	13 Jan. '86	1,250 00	17 Mar. '50	1 Oct. '79
Robillard, Rodrigue Joseph..	3rd Class Clerk, Secretary's Branch.	26 Jan. '86	650 00	3 Jan. '65	26 Jan. '86
Bance, Edmond Pierre.....	2nd Class Clerk, Secretary's Branch.	17 Aug. '80	1,400 00	25 Feb. '40	1 Dec. '72
Belleau, Antoine Emmanuel.	do ..	23 Oct. '85	1,300 00	8 July '54	10 Mar. '84
Talbot, Horace.....	do ..	1 July '87	1,200 00	1 Jan. '48	13 Oct. '79
Fortier, Théophile.....	do ..	20 Sept. '87	1,200 00	26 May '45	27 July '71
Macpherson, Donald Alma...	3rd Class Clerk, Secretary's Branch.	25 Aug. '81	1,000 00	28 Nov. '55	10 July '74
Verreault, Jules Edouard....	do ..	13 Oct. '79	1,000 00	21 Aug. '49	13 Oct. '79
Smith, Edmond John	do ..	18 May '85	800 00	2 Apr. '62	4 June '81
Dionne, Ernest.....	2nd Class Clerk, Accountant's Branch.	23 Oct. '85	1,300 00	10 Oct. '54	29 June '81
Kingston, Alfred George....	do ..	23 Oct. '85	1,300 00	28 Nov. '53	24 June '72
Coté, Isidore	do ..	1 Jan. '88	1,150 00	10 May '42	22 Aug. '79
Hennessey, George Francis..	3rd Class Clerk, Architect's Branch.	9 Aug. '84	750 00	26 Dec. '64	4 June '83
Potvin, Henri.....	Messenger.....	22 June '67	500 00	21 Oct. '26	22 June '61
DesRivières, Edouard McGill.	do	13 Dec. '86	360 00	3 Jan. '64	13 Dec. '86
Lepage, Victor.....	do	11 Dec. '88	330 00	14 May '65	29 Feb. '86

DEPARTMENT OF RAILWAYS AND CANALS.—INSIDE SERVICE.

Name.	Present Rank.	Date.	Present Salary.	Date of Birth.	Date of First Appointment.
			$ cts.		
Trudeau, Toussaint, C.E....	Deputy Minister.....	22 Sept. '79	4,100 00	28 Sept. '26	13 Dec. '59
Page, John, C.E.....	Chief Engineer Canals..	15 Mar. '64	4,500 00	9 July '15	Sept. '42
Schreiber, Collingwood, C.E.	Chief Engineer and General Manager of Govt. Railways in operation.	Oct. '73 / July '80	6,000 00	14 Dec. '31	1 May '64
Bradley, Alexander Priestly.	Secretary, Chief Clerk..	23 May '82	2,400 00	26 Oct. '31	9 Sept. '52
Cross, Thomas.....	Chief Clerk, Intercol. Railway.	1 Feb. '80	2,250 00	9 Dec. '36	12 Apr. '66
Fissiault, Hypolite Adolphe.	Law Clerk and Chief Clerk.	1 July '84	2,250 00	8 Oct. '28	15 June '60
Tilley, William James.....	1st Class Clerk.....	8 Oct. '78	1,800 00	18 May '39	11 July '69
Maynard, Martin Wilkins...	do	23 Mar. '80	1,750 00	25 Feb. '49	May '69
Jones, Louis Kossuth.....	do	1 Feb. '80	1,750 00	9 June '50	Nov. '70
Dixon, Frederick Augustus..	do	1 Jan. '81	1,750 00	7 May '43	15 Apr. '73
Stewart, Neil.....	do	1 July '87	1,500 00	23 Mar. '41	1 Sept. '64
Filteau, Louis Honoré.....	do	1 July '88	1,450 00	27 June '44	8 Mar. '70
Teakles, Brenton Haliburton	do	1 July '88	1,450 00	20 Oct. '44	30 June '69
Costin, Charles.....	2nd Class Clerk.....	30 June '82	1,400 00	1 June '29	21 Dec. '79
McLaughlin, Samuel.....	do	July '71	1,400 00	28 Jan. '26	Oct. '59
Almon, Andrew Uniacke....	do	1 Mar. '83	1,400 00	25 July '52	1 Nov. '78
Currier, Jas. Everett Wilson.	do and Private Secretary to the Minister.	5 May '84	1,400 00 / 600 00	26 July '49	1 Nov. '78
Chubbuck, Charles Edward..	2nd Class Clerk.....	1 July '84	1,350 00	13 July '48	11 Feb. '73
Devlin, Richard.....	do	1 July '84	1,350 00	24 May '44	June '73
Shannon, Samuel Leonard...	do	1 July '88	1,150 00	18 Jan. '62	12 Feb. '80
Fortier, Lucien Napoléon....	3rd Class Clerk.....	1 July '73	1,000 00	6 Apr. '49	1 Oct. '69
Dion, Louis Didier.....	do	9 July '73	1,000 00	26 May '43	1 July '65
Cameron, Alexander Walker.	do	29 June '82	1,000 00	25 May '52	13 Feb. '79
Hill, William Bruce Almon.	do	29 June '81	800 00	22 Dec. '59	29 June '81
Pugsley, John William.....	do	1 July 83	1,000 00	12 Mar. '61	25 Feb. '80
Méthot, Joseph Eugène.....	do	1 July '83	1,000 00	5 Nov. '57	24 Dec. '80
Ross, Henry Le Breton.....	do	1 Jan. '88	780 00	23 Mar. '63	1 Dec. '79
Deslauriers, Isidore N.....	Chief Messenger	Oct. '67	500 00	28 Apr. '35	Mar. '59
Deslauriers, Isidore.....	Assistant Messenger....	1 July '82	500 00	24 Mar. '64	1 June '79

DEPARTMENT OF RAILWAYS AND CANALS.—OUTSIDE SERVICE.

Intercolonial Railway.

Name and P. O. Address.	Present Rank.	Date.	Present Salary.	Date of Birth.	Date of First Appointment.
			$ cts.		
Pottinger, David..... Moncton, N.B.	Chief Superintendent...	Feb. '79	4,000 00	7 Oct. '43	July '63
Archibald, Peter Souther.... do	Chief Engineer.....	April '79	3,500 00	Mar. '48	Sept. '67
Whitney, Henry Augustus.. do	Mech'l Superintendent.	Nov. '72	3,200 00	17 Feb. '34	10 July '57
Williams, Thomas..... do	Chief Accountant and Treasurer.	July '82	2,400 00	June '46	Aug. '73
Taylor, George..... do	General Freight Agent..	Mar. '79	2,400 00	28 Aug. '32	June '57
Busby, Arthur Stanley..... do	General Passenger Agent	Oct. '61	2,400 00	Nov. '38	Oct. '57
Wallace, Joseph James..... Truro, N.S.	District Superintendent	May '63	1,900 00	20 April '47	May '65
Cooke, Thomas Vincent..... Moncton, N.B.	General Storekeeper....	Nov. '80	1,900 00	Aug. '48	Jan. '65
Bruce, Joseph Robert..... do	Traffic Auditor.....	May '83	1,500 00	Sept. '48	Feb. '73
Trites, Edward Trueman.... do	Paymaster.....	Oct. '73	1,400 00	April '44	Oct. 63

Prince Edward Island Railway.

Unsworth, Joseph..... Charlottetown, P.E.I.	Superintendent and Mechanical Supt., P.E.I. Railway.	1 May '88	2,000 00	12 May '40	Mar. '72
Huggan, William Thomas... do	Accountant and Auditor, P.E.I. Railway.	1 July '82	1,500 00	24 May '51	14 Jan. '70
Davies, Benjamin..... do	Paymaster and Travelling Auditor, P.E.I. Railway.	1 May '79	1,200 00	24 Nov. '13	1 May '74

DEPARTMENT OF RAILWAYS AND CANALS.—OUTSIDE SERVICE.

Lachine Canal.

Name and P. O. Address.	Present Rank.	Date.	Present Salary.	Date of Birth.	Date of First Appointment.
Steam Dredge No. 1.			$ cts.		
Alexander Cockburn ..... Valleyfield, P.Q.	Crameman.....	1 Aug. '56	*$2.50 per day.	22 June '22	1 Aug. '56
Paymaster's Office.					
Dowker, George ..... Ste. Anne de Bellevue, P.Q.	Paymaster.....	18 Dec. '78	†1,600 00	28 Oct. '30	18 Dec. '78
Superintending Engineer's Office.					
Lesage, Louis Alphonse, C.E. Montreal.	Secretary & Accountant	1 Jan. '80	1,400 00	18 Apr. '49	17 Aug. '71
Lachine Canal.					
Conway, Michael, Montreal.	Superintendent.....	1 Sept. '69	‖1,800 00	13 May '32	18 Sept. '54
Corbeille, François do ..	Wharfinger.....	10 Sept '84	700 00	5 Apr. '50	20 June '79
Neagle, John ..... Lachine, P.Q.	Boom Master.....	1 June '56	per mo. ‡45 00 "	May '24	May '48
Fitzpatrick, Patrick ..... Montreal.	Lock Master No. 1....	1 May '81	‡38 00 "	16 Jan. '32	1 Nov. '54
Conway, John do ..	do No. 2....	1 May '75	‡38 00 "	20 Dec. '35	1 May '75
Redmond, Patrick do ..	do No. 3....	26 May '57	‡38 00 "	Mar. '26	1 May '46
Rinahan, James..... Côte St. Paul, P.Q.	do No. 4....	1 Sept. '82	‡38 00 "	23 Dec. '39	15 Jan. '60
Enright, James ..... Lachine, P.Q.	do No. 5....	1 Apr. '82	‡38 00 "	25 Nov. '43	1 Sept. '65
Simard, Léon, Montreal....	Bridge Keeper No. 1...	1 June '70	‡38 00 "	1 Feb. 35	1 June '70
Newman, Ralph do ..	do No. 2...	9 Feb. '58	‡38 00 "	22 May '30	9 Feb. '58
McKeown, Edward..... St. Gabriel (Montreal), P.Q.	do No. 3...	24 Oct. '81	‡38 00 "	5 May '27	24 Oct. '81
Charlebois, Arsène..... Côte St. Paul, P.Q.	do No. 5...	1 May '74	‡38 00 "	15 Dec. '16	1 May '74
Gauthier, Pierre..... Lachine, P.Q.	do No. 6...	1 Mar. '77	‡38 00 "	29 June '42	1 Mar. '77
Carroll, James, Montreal ..	Asst. Bridge K'per No. 1	1 June '68	§38 00 "	July '15	1 June '68
O'Brien, William do ..	do No. 3	1 May '88	§38 00 "	Aug. '26	1 Sept. 68
Morrissey, John do ..	Lockman No. 1.....	Oct. '67	§38 00 "	20 Jan. '24	Oct. '67
Grennan, Thomas do ..	do No. 3.....	1 Aug. '70	§38 00 "	Dec. '20	1 Aug. '70
Enright, Michael do ..	Special Constable.....	25 Sept. '86	§38 00 "	Nov. '45	May '63

* 50 cents per night as watchman.
† Travelling expenses allowed, together with $120 per annum for office rent.
‖ $1,800 salary, includes $300 for house rent allowance ; $300 allowed for horse hire.
‡ $84 per annum, house rent allowance. § $72 per annum, house rent allowance.

DEPARTMENT OF RAILWAYS AND CANALS.—OUTSIDE SERVICE.

Beauharnois Canal.

Name and P. O. Address.	Present Rank.	Date.	Present Salary.	Date of Birth.	Date of First Appointment.
			$ cts.		
Béique, Joseph Flavien..... Melocheville, P.Q.	Superintendent.....	26 Mar. 74	*1,400 00	5 Feb. '29	26 Mar. '74
Denault, Benjamin Gedéon.. Valleyfield, P.Q.	Wharfinger	30 June '83	†750 00 per mo.	27 Apr. '30	26 Apr. '56
Roy, Jean-Baptiste..... Melocheville, P.Q.	Lock Master No. 6....	29 Apr. '81	‡38 00 "	26 Aug. '37	29 Apr. '81
Lefort, Pierre..... do	do No. 7....	1 June '72	‡38 00 "	17 Aug. '50	1 June '72
Legault, Gilbert ..... do	do No. 9....	10 Mar. '76	‡38 00 "	21 Sept. '51	10 Mar. '76
Bertrand, Louis..... St. Timothy, P.Q.	do No. 12....	5 Feb. '80	‡38 00 "	5 Sept. '50	5 Feb. '80
Poirier, Antoine..... Valleyfield, P.Q.	do No. 14....	22 June '71	‡38 00 "	10 Jan. '35	22 June '71
De Groseillier, Pierre..... St. Timothy, P.Q.	Bridge Keeper.....	28 June '76	‖38 00 "	20 Dec. '33	28 June '76
Lafleur, Olivier ..... do	Ferry Keeper No. 1....	1 Sept. '65	§38 00 "	15 Apr. '37	1 Sept. '65
Lafleur, Joseph..... do	do No. 2....	11 Mar. '52	§38 00 "	5 Feb. '26	11 Mar. '52
Chatigny, Pierre..... Melocheville, P.Q.	Lockman No. 6.....	27 Oct. '79	§38 00 "	15 June '52	27 Oct. '79
Lecours, Luc..... do	do No. 6.....	5 July '72	§38 00 "	30 Sept. '37	5 July '72
Roy, Michel ..... do	do No. 7.....	30 Apr. '70	§38 00 "	12 Aug. '27	30 Apr. '70
Gendron, Charles ..... do	do No. 7.....	22 June '71	§38 00 "	14 July '21	22 June '71
Auger, Israël..... do	do No. 8.....	24 Aug. '69	§38 00 "	15 Mar. '40	24 Aug. '69
Bonnin, Isidore..... do	do No. 8.....	5 Feb. '80	§38 00 "	16 Aug. '49	5 Feb. '80
Leduc, Clodomir..... do	do No. 9.....	5 Feb. '80	§38 00 "	10 Nov. '46	5 Feb. '80
Roy, Joseph..... do	do No. 10.....	30 Sept. '73	§38 00 "	29 Nov. '48	30 Sept. '73
Grenier, Adolphe..... do	do No. 11.....	7 Aug. '76	§38 00 "	21 July '41	7 Aug. '76
Grenier, Etienne.... ..... St. Timothy, P.Q.	do No. 12.....	24 Apr. '74	§38 00 "	28 Mar. '36	24 Apr. '74
Pitre, Léon..... Valleyfield, P.Q.	do No. 14.....	25 Apr. '80	§38 00 "	5 May '49	25 Apr. '80

* Value of house rent $300 per annum. Travelling expenses allowed.
† $100 per annum, house rent allowance.
‡ Value of house rent $40 per annum.
‖ " $30 do
§ do $25 do

DEPARTMENT OF RAILWAYS AND CANALS.—OUTSIDE SERVICE.

Chambly Canal.

Name and P. O. Address.	Present Rank.	Date.	Present Salary.	Date of Birth.	Date of First Appointment.
			$ cts.		
Benoit, Pierre Basile..... Chambly Basin, P.Q.	Superintendent.....	13 July '86	*1,800 00 per mo.	8 Oct. '37	13 July '86
Bell, Samuel..... Chambly Canton, P.Q.	Lock Master No. 2.....	17 Oct. '70	‡38 00 "	11 Mar. '41	17 Oct. '70
Labossière, Israël..... do	do No. 3.....	1 Jan. '81	‡38 00 "	15 Feb. '39	1 Jan. '81
Hender, André..... do	do No. 4.....	1 May '54	‡38 00 "	18 Feb. '25	April '46
Leblanc, Pierre..... do	do No. 5.....	1 May '54	‡38 00 "	29 June '31	April '50
Mailhot, Solomon..... do	do No. 6.....	7 Nov. '63	‡38 00 "	15 June '19	7 Nov. '63
Berger, François-Xavier..... Chambly Basin, P.Q.	do No. 7.....	14 Nov. '61	‡38 00 "	8 Oct. '15	14 Nov. '61
Berger, Norbert..... do	do No. 8.....	1 May '88	‡38 00 "	12 June '17	1 May '54
Lynch, John..... do	do No. 9.....	1 May '88	‡38 00 "	1 Jan. '30	30 Sept. '73
Fryer, Thomas..... St. Luc, P.Q.	Bridge Keeper No. 2...	20 June '68	†38 00 "	3 Mar. '36	20 June '68
Sauvage, Moïse..... do	do No. 3...	9 May '54	†38 00 "	3 May '22	Sept. '50
Papineau, Louis..... do	do No. 4...	15 May '79	†38 00 "	15 Nov. '51	15 May '79
Collette, Jacques..... do	do No. 5...	1 May '54	†38 00 "	15 July '37	1 May '54
Ste. Marie, Joseph..... do	do No. 7...	15 May '79	†38 00 "	5 Apr. '25	15 May '79
Mailhot, Edmond..... Chambly Basin, P.Q.	do No. 8...	20 June '74	†38 00 "	15 June '45	20 June '74

St. Ours Lock.

Coderre, Alfred..... St. Ours, P.Q.	Superintendent.....	1 Sept. '88	per diem. ‖2 00 "	1 Jan. '42	1 Sept. '88
Duval, Félix..... do	Lockman.....	1 Oct. '53	per mo. **38 00 "	19 Nov. '20	1 Oct. '53
Lemay, Charles..... do	do	25 May '55	**38 00 "	15 Apr. '23	25 May '55

* $1,800 salary includes $300 for house rent allowance. Travelling expenses allowed.
‡ Value of house rent $50 per annum.
† Value of house rent $30 per annum.
‖ Value of house rent and land $150 per annum.
** $60 per annum house rent allowance.

DEPARTMENT OF RAILWAYS AND CANALS.—OUTSIDE SERVICE.

WELLAND CANAL.

Name and P. O. Address.	Present Rank.	Date.	Present Salary.	Date of Birth.	Date of First Appointment.
			$ cts.		
Ellis, William, C.E. St Catherines, Ont.	Superintendent	1 Jan. '80	†2,900 00	31 Aug. '26	1 Jan. '80
Dunn, Richard Douglas. do	Paymaster	2 Dec. '74	1,400 00	12 July '22	2 Dec. '74
Demare, Jacob Griffith. Port Dalhousie, Ont.	Overseer	1 May '82	‡1,200 00	8 Aug. '48	22 Mar. '71
Hamilton, Andrew. Port Robinson, Ont.	do	30 May '76	§720 00	17 Aug. '33	24 Aug. '64
Cook, William. Port Dalhousie, Ont.	Harbor Master	4 Mar. '73	‖750 00	7 June '24	4 Mar. '73
Carter, Charles Henry. Port Colborne, Ont.	do	30 May '76	**750 00	15 Aug. '21	30 May '76
Woodall, Jonathan May. Port Dalhousie, Ont.	Master Lock Tender	1 May '82	per mo. ††42 00 "	30 Sept. '50	18 Aug. '71
Howe, George. do	Asst. do	24 Mar. '75	45 00 "	4 Nov. '57	24 Mar. '75
Paxton, John. do	Asst. do	24 Mar. '75	45 00 "	14 Mar. '37	24 Mar. '75
Flynn, John. do	Bridge Tender	Apr. '71	45 00 "	24 Apr. '54	Apr. '71
Gorman, Cornelius. St. Catharines, Ont.	Asst. Lock Tender	24 Mar. '75	45 00 "	10 Mar. '41	24 Mar. '75
Hare, Connolly Briggs. do	Master Lock Tender	1 May '82	47 00 "	2 June '52	13 Oct. '74
Bradley, James. do	Master do	4 Mar. '65	47 00 "	15 Jan. '45	4 Mar. '65
Mulvey, James. do	Asst. do	20 July '81	45 00 "	8 Sept. '45	20 July '81
Hare, Henry. do	Asst. do	10 Oct. '67	45 00 "	17 Aug. '32	10 July '67
Wilson, Alexander. Merritton, Ont.	Asst. do	Sept. '73	45 00 "	24 Feb. '55	Sept. '73
Strong, William. do	Master do	15 May '73	47 00 "	2 Feb. '53	15 May '73
Flynn, Thomas. do	Asst. do	17 Mar. '76	45 00 "	18 Dec. '47	17 Mar. '76
McAuley, James. Thorold, Ont.	Asst. do	July '57	45 00 "	23 July '37	July '76
Collins, John. do	Asst. do	24 Mar. '75	45 00 "	17 May '42	24 Mar. '75
Freel, Thomas. do	Asst. do	5 Nov. '75	45 00 "	7 Mar. '58	5 Nov. '75
Commanford, Thomas. do	Asst. do	21 Oct. '76	45 00 "	Dec. '43	21 Oct. '76
Corbett, John. do	Asst. do	18 Aug. '71	45 00 "	3 May '36	18 Aug. '71
McCarthy, Michael. do	Master do	27 Mar. '75	47 00 "	May '42	27 Mar. '75
Lay, Frederick. Allanburgh, Ont.	Asst. do	7 Aug. '77	45 00 "	Mar. '35	7 Aug. '77

† $300 per annum allowance for travelling expenses.
‡ $150 per annum for horse hire. Occupies government house, valued at $60 per annum.
§ $96 per annum for house allowance.
‖ Occupying government house, valued at $120 per annum.
** $100 per annum for house allowance. †† Occupies government house, valued at $60 per annum.

DEPARTMENT OF RAILWAYS AND CANALS.—OUTSIDE SERVICE.

Welland Canal—Concluded.

Name and P. O. Address.	Present Rank.	Date.	Present Salary.	Date of Birth.	Date of First Appointment.
			$ cts. per mos.		
Higgins, Richard..... Allanburgh, Ont.	Bridge Tender.....	24 June '73	45 00 "	15 Mar. '44	24 June '73
O'Leary, Daniel..... do	do	6 Dec. '62	45 00 "	3 Mar. '32	6 Dec. '62
O'Leary, Bartholomew..... Port Robinson, Ont.	do	21 Oct. '76	45 00 "	Aug. '40	21 Oct. '76
Thompson, George..... do	do	10 July '59	45 00 "	11 Dec. '25	10 July '59
McCoppin, James..... do	Master Lock Tender ...	6 Dec. '62	47 00 "	May '32	6 Dec. '62
Walsh, James ..... do	Asst. do	24 Aug. '63	45 00 "	'21	24 Aug. '63
Edmonds, James ..... Welland, Ont.	Bridge Tender.....	23 Feb. '66	45 00 "	11 Nov. '22	23 Feb. '66
Duffin, Samuel..... Port Dalhousie, Ont.	Asst. Lock Tender.....	24 Mar. '75	45 00 "	1 Apr. '29	24 Mar. '75
Foster, James..... Welland, Ont.	Bridge Tender.....	29 Aug. '68	45 00 "	2 Dec. '22	29 Aug. '68
Hannah, Charles ..... do	do	3 Feb. '65	45 00 "	11 May '33	3 Feb. '65
Hannah, Alexander..... do	do	13 July '71	45 00 "	12 Aug. '35	13 July '71
Bonaberg, Emil ..... Humberstone, Ont.	do	30 Apr. '80	45 00 "	1 June '55	30 Apr. '80
Henshaw, John..... Port Colborne, Ont.	Master Lock Tender....	1 July '83	*42 00 "	Mar. '31	13 May '56
Cook, John ..... do	Asst. do	27 Mar. '75	†42 00 "	12 Mar. '49	27 Mar. '75
Stevens, John..... do	Asst. do	27 Mar. '75	†42 00 "	28 Oct. '49	27 Mar. '75
Aikens, William ..... do	Asst. do	27 Mar. '75	‡42 00 "	16 May '44	27 Mar. '75

Old Welland Canal.

Smythe, John Bradley ..... Merritton, Ont.	Overseer	17 May '73	§$1.200 00 per month.	20 June '24	17 May '73
Edgraft, Robert ..... Port Dalhousie, Ont.	Asst. Lock Tender.....	1 Oct. '87	‡42 00 "	9 May '26	25 Mar. '75
Charles, William Henry..... St. Catharines, Ont.	Master do	24 Mar. '75	*42 00 "	15 Feb. '31	24 Mar. '75
Johnson, Terrence ..... do	Asst. do	24 Mar. '75	†42 00 "	22 May '35	24 Mar. '75
Sullivan, John ..... do	Asst. do	15 Mar. '80	‡42 00 "	15 June '32	15 Mar. '80
McClovey, William..... do	Bridge Tender.....	8 Sept. '81	†38 00 "	27 Dec. '26	8 Sept. '81
Sullivan, Timothy ..... do	do	12 June '77	‡38 00 "	'41	12 June '77

* Occupies government house valued at $60 per annum. † Occupies government house valued at $50 per annum. ‡ $50 per annum for house allowance. §$150 per annum for horse hire ; $96 per annum for house allowance.

DEPARTMENT OF RAILWAYS AND CANALS—OUTSIDE SERVICE.

Old Welland Canal—Continued.

Name and P. O. Address.	Present Rank.	Date.	Present Salary.	Date of Birth.	Date of First Appointment.
			$ cts. per month.		
Boyle, Robert..... St. Catharines, Ont.	Master Lock Tender....	July '54	§42 00 "	'30	July '54
White, Michael..... do	Assistant Lock Tender.	9 July '75	*42 00 "	Oct. '50	9 July '75
Bradley, Arthur Wellington. Merritton, Ont.	do ..	18 Aug. '64	*38 00 "	12 June '44	18 Aug. '64
Cogan, James..... do	Master Lock Tender....	May '55	‡38 00 "	Jan. '26	May '55
Nestor, Martin..... do	Assistant Lock Tender.	14 Sept. '63	†38 00 "	July '29	14 Sept. '63
Darby, Barnett..... do	Master Lock Tender....	28 Aug. '71	‡38 00 "	30 Aug. '50	18 Aug. '71
Gibson, Robert..... do	Assistant Lock Tender.	17 Mar. '68	†38 00 "	19 May '37	17 Mar. '68
McLaughlin, Edward..... do	Master Lock Tender....	15 April '80	‡38 00 "	25 Sept. '29	15 April '80
Bradley, Robert..... do	Assistant Lock Tender.	4 July '62	†38 00 "	26 June '35	4 July '62
McNamara, John..... Thorold, Ont.	Bridge Tender.....	14 Oct. '63	†38 00 "	'25	14 Oct. '63
Neil, John..... ..... do	Master Lock Tender....	5 July '79	‡42 00 "	16 Jan. '34	5 July '79
Reuter, Jacob..... do	Bridge Tender.....	2 Aug. '71	*38 00 "	22 Dec. '29	2 Aug. '71
Higgins, Nelson..... do	do	11 Aug. '65	*38 00 "	18 June '40	11 Aug. '65
Upper, Albert Horatio..... Allanburgh, Ont.	do	1 May '81	†38 00 "	27 Aug. '52	1 May '81
Higgins, William..... do	Master Lock Tender....	July '51	§38 00 "	4 Oct. '24	July '51
Mosier, Lewis..... do	Assistant Lock Tender.	24 Mar. '75	*38 00 "	Nov. '38	24 Mar. '75
Higgins, Aaron..... do	Master Lock Tender ...	April '50	§38 00 "	1 Oct. '30	April '50
Gearon, John..... Thorold, Ont.	Foreman on Banks.....	2 Aug. '71	*38 00 "	22 Dec. '31	23 Feb. '64
Clark, Bernard..... Merritton, Ont.	Master Lock Tender....	Sept. '56	‡38 00 "	10 April '34	Sept. '56
Bradley, Casper Wright..... do	Assistant Lock Tender.	26 Oct. '70	†38 00 "	12 Mar. '50	26 Oct. '70
Scott, John Edwin..... Dunnville, Ont.	Overseer	17 April '87	per annum ‖$800 00 per month.	9 Mar. '37	12 May '60
Hannah, George..... Welland, Ont.	Master Lock Tender....	May '56	‡38 00 "	28 Mar. '28	May '56
Harris, George..... Stromness, Ont.	Bridge Tender.....	May '66	*38 00 "	5 Aug. '15	May '66
Corcoran, Michael..... Port Maitland, Ont.	Master Lock Tender....	9 July '75	‡38 00 "	15 Oct. '35	9 July '75
Thrush, Charles..... Dunnville, Ont.	Regulator of Water....	Nov. '50	§38 00 "	4 Nov. '15	Nov. '50

* $50 per annum for house allowance. † Occupies government house valued at $50 per annum. ‡ Occupies government house valued at $60 per annum. § Over 35 years' service, $60 per annum for house allowance. ‖ Occupies government house valued at $150 per annum.

DEPARTMENT OF RAILWAYS AND CANALS.—OUTSIDE SERVICE.

Rideau Canal.

Name and P. O. Address.	Present Rank.	Date.	Present Salary.	Date of Birth.	Date of First Appointment.
			$ cts.		
Wise, Frederick Ayshford M.. C.E., Ottawa.	Supt. Engineer.....	1 Oct. '72	2,000 00	31 July '34	1 Oct. '72
Abbott, Francis..... ..... do	Book Keeper and Paymaster.	3 Dec. '72	1,000 00	27 Feb. '22	20 Apr. '57
Carroll, James..... do	Foreman of Works.....	11 Nov. '72	750 00	21 Apr. '32	11 Nov. '72
Cooper, Robert Wallace..... do	Clerk and Wharfinger..	23 May '82	800 00	4 Dec. '40	1 Jan. '73
			per diem.		
Addison, William George.... do	Lock Master.....	10 Jan. '57	2 00 "	12 Dec. '21	10 Jan. '57
Miller, William..... do	Lock Laborer.....	9 June '68	1 25 "	1 May '28	j9 June '68
Shore, Robert..... do	do	14 May '70	1 25 "	26 Dec. '18	j14 May '70
Little, John..... do	Bridge Keeper.....	1 Nov. '66	1 00 "	15 Apr. '33	j1 Nov. '66
Pilson, Henry..... do	Lock Master	19 Mar. '69	a1 25 "	10 Aug. '39a	19 Mar. '69
Pudvah, Joseph..... do	Lock Laborer.....	1 Sept. '58	b1 25 "	30 Apr. '34b	1 Sept. '58
Gleeson, Thomas..... do	do	1 Sept. '77	1 25 "	6 Jan. '42	j1 Sept. '77
Nevins, Nicholas..... do	do	1 July '78	1 25 "	6 Sept. '48	j1 July '78
Hardy, Robert Evin- ..... Merrivale.	Lock Master	1 Nov. '66	a1 25 "	15 May '34	1 Nov. '66
Clarke, George..... Manotick.	do	3 Apr. '82	c1 25 "	9 Oct. '45	3 Apr. '82
Driscoll, Thomas..... do	Lock Laborer	2 Sept. '70	1 25 "	3 Aug. '51	j2 Sept. '70
Driscoll, Jerry..... do	do	12 Apr. '80	1 25 "	'62	j12 Apr. '80
Driscoll, James..... do	Bridge Keeper.....	4 Aug. '71	1 00 "	7 May '49	j4 Aug. '71
Todd, James..... Burritt's Rapids.	Lock Master.....	16 Jan. '80	d1 25 "	20 Dec. '33	16 Jan. '80
McGowan, Patrick..... do	Bridge Keeper.....	15 Apr. '45	g1 00 "	e14 Mar. '23	j15 Apr. '45
Newman, William..... do	Lock Master.....	1 July '71	e1 25 "	20 Dec. '40	1 Nov. '66
Real, Patrick..... do	Lock Laborer	15 Apr. '70	1 25 "	25 Mar. '28	j15 Apr. '70
Lucas, John ..... do	do	15 Apr. '72	1 25 "	10 Jan. '40	j15 Apr. '72
Newman, John Jarvis..... Merrickville.	Lock Master	1 July '71	e1 25 "	29 Aug. '45	15 Apr. '64
Miller, Peter..... do	Lock Laborer	15 Apr. '72	1 25 "	22 Mar. '31	j15 Apr. '72
Johnston, Mathew Henry.... do	Lock Master	1 Sept. '69	f1 25 "	14 Dec '42	15 Apr. '64

a. House rent $36 per year. *b.* House rent $50 per year. *c.* House rent $68 per year. *d.* House rent $40 per year. *e.* House rent $30 per year. *f.* House rent $80 per year. *g.* Paid 50 cts. per diem during winter months. *j.* Paid during season of navigation only.

DEPARTMENT OF RAILWAYS AND CANALS.—OUTSIDE SERVICE.

Rideau Canal—Continued.

Name and P. O. Address.	Present Rank.	Date.	Present Salary.	Date of Birth.	Date of First Appointment.
			$ cts. per diem.		
Newsome, William Alfred... Kilmarnock.	Lock master.....	1 July '71	a1 25 "	12 Dec. '48	15 Apr. '67
Newsome, Albert Edward... do	Lock Laborer.....	15 Apr. '72	1 25 "	31 Aug. '52	h15 Apr. '72
Mills, William Wesley..... Smith's Falls.	Lock Master.....	1 May '67	a1 25 "	28 May '35	15 Apr. '57
Lee, Henry..... do	Lock Laborer.....	15 Apr. '81	1 25 "	20 Jan. '60	h15 Apr. '81
McCreary, Robert..... do	Lock Master.....	20 May '82	a1 25 "	11 June '35	20 May '82
Richey, William Metcalfe... do	Lock Master.....	13 Mar. '71	a1 25 "	8 Apr. '31	13 Mar. '71
Jones, James Gordon..... do	do	1 July '71	a1 25 "	26 Oct. '53	15 Apr. '69
Jones, Arthur Sidney..... do	Lock Laborer.....	13 July '72	1 25 "	1 June '55	h12 July '72
Pearson, William Ormond... do	Lock Master.....	1 July '71	b1 25 "	13 Dec. '51	1 July '71
Best, Edward..... do	Lock Laborer.....	12 July '72	1 25 "	14 Mar. '36	h17 June '72
Campbell, Duncan..... Lombardy.	Bridge Keeper.....	25 July '74	c1 00 "	15 Oct. '15	h25 July '74
Mooney, Michael..... Newboro'.	Lock Master.....	1 Dec. '74	d1 25 "	17 Aug. '36	14 Apr. '70
Carty, William..... do	Lock Laborer.....	15 Apr. '75	1 25 "	15 Apr. '49	h15 Apr. '75
Simmons, James William.... Chaffey's Lock.	Lock Master.....	'57	a1 25 "	26 Mar. '23	Apr. '38
Howarth, James..... do	Lock Laborer.....	4 Aug. '68	1 25 "	9 Aug. '27	h4 Aug. '68
Foster, Alfred..... Elgin.	Lock Master.....	14 May '64	d1 25 "	1 Feb. '49	14 May '64
Bolton, Robert..... Jones' Falls.	do	1 July '71	a1 50 "	6 Aug. '36	15 Apr. '61
Glover, John Ellis..... do	Lock Laborer.....	1 May '81	1 25 "	2 May '54	h1 May '81
Johnston, Thomas..... do	do	Apr. '44	f1 25 "	Nov. '21	h Apr. '44
Virtue, Crawford..... do	do	1 July '71	1 25 "	July '45	h1 Apr. '71
Smith, William..... do	do	15 Apr. '74	1 25 "	May '34	h15 Apr. '74
Deane, Patrick..... Brewer's Mills.	Lock Master.....	'57	a1 25 "	Nov. '28	15 Sept. '44
Keys, James..... do	Lock Laborer.....	15 Apr. '63	1 25 "	May '45	h15 Apr. '63
Milne, Charles..... do	do	15 Apr. '71	1 25 "	23 Feb. '48	h15 Apr. '71
McGillivray, Henry..... Washburn.	Lock Master.....	9 Oct. '82	a1 25 "	1 July '55	18 Sept. '70
Deane, Joseph..... Kingston Mills.	do	9 Sept. '67	e1 25 "	16 Dec. '37	5 Apr. '59
Redmond, John..... do	Lock Laborer.....	22 June '54	1 25 "	29 Sept. '26	h22 June '54
Doyle, James..... Kingston Mills.	do	15 Apr. '57	1 25 "	8 Apr. '26	h15 Apr. '57
Sargent, Robert..... do	do	15 Apr. '68	1 25 "	25 Oct. '53	h15 Apr. '68

a. House rent $30 per year. *b.* House rent $36 per year. *c.* House rent $40 per year. *d.* House rent $24 per year. *e.* House rent, $50 per year. *f.* Has not been constantly employed; has served about 28 years up to date. *h.* Paid during season of navigation only.

DEPARTMENT OF RAILWAYS AND CANALS.—OUTSIDE SERVICE.

Grenville Canal.

Name and P. O. Address.	Present Rank.	Date.	Present Salary.	Date of Birth.	Date of First Appointment.
			per diem.		
Hartley, George Christopher. Grenville, P.Q.	Overseer	17 Sept. '83	2 00	30 Oct. '35	30 May '65
Williamson, Thomas Hugh.. do	Lock Master.....	9 May '73	*b*1 25 "	18 Mar. '54	9 May '73
Cox, William Richards..... Greece's Point, P.Q.	do	4 Sept. '73	*b*1 25 "	28 Nov. '44	4 Sept. '73
Foreman, Thomas..... do	do	1 Apr. '68	*b*1 25 "	8 Mar. '48	1 Apr. '68
Lafrance, Martin ..... do	Lock Laborer	1 May '67	1 25 "	18 Dec. '37	*d*1 May '66
Sauvé, François..... ..... do	do	23 June '69	1 25 "	3 Nov. '32	*d*23 June '69
Poirier, Alphonse..... do	do	1 July '69	1 25 "	1 Mar. '42	*d*1 July '69
Teck, Joseph..... do	do	1 June '70	1 25 "	10 Apr. '54	*d*1 June '70

Carillon Canal and Chute à Blondeau Lock.

Name and P. O. Address.	Present Rank.	Date.	Present Salary.	Date of Birth.	Date of First Appointment.
			per diem.		
Brophy, John..... Carillon, P.Q.	Lock Master.....	12 June '72	*a*1 25 "	15 Jan. '35	12 June '72
Mason, Henry Edward..... do	do	3 Aug. '71	*a*1 25 "	8 Nov. '48	3 Aug. '71
Hartley, Horatio..... ..... Cushing, P.Q.	do	1 Oct. '75	*a*1 25 "	26 Jan. '51	1 July '67
Perrier, William..... Carillon, P.Q	Lock Laborer	1 May '70	*d*1 25 "	1 July '36	1 May '70

St. Ann's Lock.

Name and P. O. Address.	Present Rank.	Date.	Present Salary.	Date of Birth.	Date of First Appointment.
			per annum		
Daoust, Joseph Lumina..... Ste. Anne de Bellevue, P.Q.	Superintendent	18 Dec. '78	800 00	10 Aug. '43	18 Dec. '78
			per diem.		
Larente, Régis..... ..... do	Lock Laborer	25 Jan. '77	*d* 1 25 "	10 Sept. '41	25 Jan. '77

Cornwall Canal.

Name and P. O. Address.	Present Rank.	Date.	Present Salary.	Date of Birth.	Date of First Appointment.
			per day.		
Adams, Alexander..... Cornwall, Ont.	Lock Laborer.....	May '72	$1 25 "	'32	10 May '72
Bowie, John..... do	do	1 May '67	1 25 "	April '36	May '67
Bridges, John..... do	do	8 July '70	1 25 "	Nov. '39	July '70
Bridges, William..... do	do	Oct. '61	1 25 "	'39	Oct. '61
Carr, Thomas..... do	do	Oct. '80	1 25 "	12 Feb. '39	Oct. '80
Chisholm, John..... do	do	Mar. '75	1 25 "	July '45	Mar. '75

a. Lodging allowance, $40 per annum. *b*. Lodging allowance, $5 per month. *d*. Employed during season of navigation.

DEPARTMENT OF RAILWAYS AND CANALS—OUTSIDE SERVICE.

Cornwall Canal—Concluded.

Name and P. O. Address.	Present Rank.	Date.	Present Salary.	Date of Birth.	Date of First Appointment.
			$ cts. per day.		
Dawson, Francis..... Dickinson's Landing.	Lock Laborer.....	7 July '82	1 25 "	'39	7 July '82
Degan, Lawrence..... Cornwall, Ont.	do	Nov. '79	1 25 "	27 Mar. '43	Nov. '79
Denneney, James..... do	Bridge Keeper.....	Mar. '59	1 25 "	Sept. '47	Mar. '69
Denneney, John..... do	Assistant Keeper.....	April '68	1 25 "	9 April '43	April '68
Denneney, Patrick..... do	Lock Laborer.....	'64	1 25 "	'35	May '64
Fraser, James..... do	do	April '73	1 25 "	'41	April '73
Gaffney, Lawrence..... Dickinson's Landing.	do	May '67	1 25 "	July '33	May '67
Gillie, John..... Cornwall, Ont.	Lock Master.....	Mar. '75	1 25 "	9 Jan. '45	20 June '63
Gillespie, David..... do	Lock Laborer.....	†May '76	1 25 "	28 Apr. '62	April '80
Gollinger, George..... do	do	May '69	1 25 "	June '45	May '69
Gleason, James..... do	do	May '70	1 25 "	May '42	May '70
Hurley, Robert..... do	do	20 Sept. '80	1 25 "	Dec. '57	20 Sept. '80
Lockerbery, Robert..... do	Carpenter.....	July '67	2 25 "	Mar. '30	July '67
Macdonell, Duncan..... do	Foreman Carpenter and Diver.	July '67	3 00 "	Oct. '25	July '67
O'Keefe, Owen..... do	Lock Laborer.....	Aug. '57	1 25 "	July '25	Aug. '57
Phillips, William..... do	Lock Master.....	Mar. '75	1 25 "	Aug. '32	1 Sept. '54
Robinson, Thomas..... do	do	April '73	1 25 "	'52	April '73
Stoneburner, John A..... Dickinson's Landing.	Lighthouse Keeper.....	Sept. '81	75 "	Nov. '47	1 Sept. '81
Smith, John..... Cornwall, Ont.	Lock Laborer.....	April '77	1 25 "	'45	April '77
Sheals, Timothy..... Dickinson's Landing.	do	April '69	1 25 "	Aug. '43	April '69
Tackaberry, William..... Cornwall, Ont.	Lock Master.....	Aug. '49	a2.00 "	30 Oct. '28	1 Aug. '49
Cass, Edward..... Dickinson's Landing.	do	Dec. '48	a1.25 "	'24	Dec. '48
Gillespie, Daniel..... Cornwall, Ont.	do	1 July '84	a1.25 "	Oct. '29	May '50

Williamsburgh Canals.

			per diem.		
Casselman, William John.... Morrisburg, Ont.	Lock Master.....	1 Jan. '73	1.25 "	26 May '30	1 May '73
Toye, Robert..... Morrisburg, Ont.	do	Sept. '68	1.25 "	6 May '23	Sept. '68
Caldwell, Henry..... Iroquois, Ont.	do	1 May '71	1.25 "	17 Mar. '25	1 May '71

†Officially appointed in November.
a Over 35 years service.

DEPARTMENT OF RAILWAYS AND CANALS.—OUTSIDE SERVICE.

Williamsburgh Canals.—Concluded.

Name and P. O. Address.	Present Rank.	Date.	Present Salary.	Date of Birth.	Date of First Appointment.
			$ cts. per diem.		
Farley, Christopher John ... Cardinal, Ont.	Lock Master	1 July '72	1.25 "	16 Apr. '47	1 July '72
Morgan, Rodney..... Farran's Point, Ont.	Lock Laborer.....	29 Apr. '79	1 25 "	'21	29 Apr. '79
Cutter, Amelia ..... Morrisburg, Ont.	do	23 Aug. '71	1 25 "	5 July '29	23 Aug. '71
Mullen, Thomas..... Morrisburg, Ont.	do	1 May '73	1 25 "	10 Aug. '49	1 May '73
Johnston, James..... Morrisburg, Ont.	do	1 July '79	1 25 "	12 Nov. '34	1 July '79
Black, John..... Iroquois, Ont.	do	20 Dec. '79	1 25 "	3 May '37	20 Dec. '79
Beare, Alexander..... Cardinal, Ont.	do	15 Oct. '72	1 25 "	24 May '37	15 Oct. '72
Flynn, James, jun..... Cardinal, Ont.	do	26 May '83	1 25 "	7 May '48	26 May 83
Armstrong, Robert..... Cardinal, Ont.	Foreman.....	3 Oct. '78	1 75 "	22 Dec. '36	5 Aug '71
Trent Canal Works.					
			per ann.		
†Hall, William H ..... Hall's Bridge.	Slide Master	May '79	100 00 "	30	May '79
Brownscomb, William..... Peterboro'.	Lock Master.....	Aug. '75	200 00	.....	28 Aug. '75
St. Peter's Canal, N.S.					
Kavanagh, Wallace Morgan.. St. Peter's Canal, Cape Breton	Lock Master	3 June '70	540 00 per annum	22 Oct. '37	3 June '70
Official Referees.					
Cowan, James..... Galt, Ont.	Official Referee.....	24 May '69	1,000 00	3 Nov. '03	24 May '69
Compton, William..... Halifax, N.S.	do	16 Nov. '78	1,000 00	12 Feb. '26	24 May '69
Simard, Joseph..... Montreal, P. Q.	do	13 Dec. '79	1,000 00	12 Feb. '28	13 Dec. '79
Mills, Henry..... Drumbo, Ont.	do	1 Oct. '83	1,000 00	2 Oct. '25	2 Sept. '73
Canal Tolls.					
Arahill, John..... Montreal.	Clerk.....	1 July '85	800 00	1 June '28	3 May '79
Barrett, John..... St. Anne, P.Q.	Collector.....	1 July '88	1,000 00	22 June '18	19 Apr. '49
Battle, Timothy..... Ottawa.	Asst. Collector.....	1 June '83	800 00	23 Dec. '40	28 May '73

† Under the control of the Department of Public Works.

DEPARTMENT OF RAILWAYS AND CANALS.—OUTSIDE SERVICE.

CANAL TOLLS.—Continued.

Name and P. O. Address.	Present Rank.	Date.	Present Salary.	Date of Birth.	Date of First Appointment.
			$ cts.		
Burrows, William..... Kingston.	Collector.....	29 June '82	600 00	22 Mar. '29	14 Aug. '79
Bussières, François Xavier... Montreal.	Clerk.....	1 May '86	900 00	9 Oct. '49	7 Mar. '76
Clark, Wm. Beverley..... Port Dalhousie.	Collector.....	1 July '89	1,100 00	2 Mar. '56	1 May '82
Collier, Henry Haight..... St. Catharines.	do	1 July '77	200 00	28 Nov. '18	1 July '77
Coulter, Robert..... Port Robinson.	do	2 Mar. '78	720 00	30 Apr. '24	2 Mar. '78
Crevier, William..... St. Anne, P.Q.	Asst. Collector.....	1 Dec. '86	500 00	14 May '40	17 Aug. '81
Danis, Antoine Dosithée.... Valleyfield, P.Q.	Collector.....	1 Oct. '79	850 00	5 Feb. '39	1 Oct. '79
Dean, Joseph..... Kingston Mills, Ont.	do	1 July '85	400 00	16 Dec. '37	5 Apr. '59
Deschamps, Jean Baptiste... Lachine.	Clerk.....	1 July '85	700 00	2 Dec. '50	8 May '79
Durocher, Charles..... Chambly, P.Q.	Asst. Collector.....	1 Jan. '87	500 00	1 Jan. '41	1 Jan. '87
Fahey Edward..... Kingston, Ont.	Clerk.....	28 June '83	500 00	13 July '41	30 Dec. '75
Farley, James Frederick..... Ottawa.	Collector.....	1 July '84	1,200 00	17 Aug. '32	8 Oct. '79
Fournier, Joseph Alfred..... St. John's, P.Q.	Asst. Collector.....	1 July '84	500 00	21 Dec. '30	1 May '73
Galbraith, Thomas Jefferson Port Maitland, Ont.	Collector.....	9 Sept. '65	500 00	5 Mar. '41	9 Sept. '65
Giroux, Alphonse Philarome Montreal.	Clerk.....	1 July '89	800 00	23 Feb. '47	14 Oct. '82
Harvey, Thos. Brunswick... Chippawa, Ont.	Collector.....	1 July '88	100 00	15 Nov. '34	26 May '81
Haun, James Robert..... Port Colborne, Ont.	Clerk.....	1 July '87	550 00	7 Dec. '41	1 Nov. '83
Kavanagh Wallis Morgan... St. Peters, N.S.	Collector.....	1 July '85	200 00	22 Oct. '42	1 July '85
Lebœuf, Jules..... St. Ours, P.Q.	do	1 Oct. '77	600 00	25 Aug. '17	9 Apr. '50
Leggett, John Edward..... Port Colborne, Ont.	Clerk.....	1 July '82	800 00	18 Oct. '46	10 May '70
Martel, Michel Dosithée Stanislas, Chambly, P.Q.	Collector.....	5 Mar. '88	1,000 00	11 Jan. '38	5 Mar. '88
Mulhern, Michael Matthew. Cornwall, Ont.	Clerk.....	1 Sept. '81	100 00	9 Feb. '55	7 Aug. '76
Murphy, Daniel..... Carillon, P.Q.	Collector.....	1 July '88	700 00	June '46	1 July '72
McFarland, Duncan Elliott.. Port Colborne, Ont.	do	1 Mar. '78	1,400 00	1 Jan. '31	1 Sept. '75
McMillan, Robert Pringle... Cardinal, Ont.	Clerk.....	1 July '85	400 00	12 Mar. '43	14 June '64
McNally, Thomas..... Montreal.	do	1 July '83	1,200 00	4 May '34	'55
O'Neil, John..... Montreal.	Collector.....	1 July '87	2,000 00	3 Sept. '35	1 Apr. '58
Paré, Louis..... Lachine, P.Q.	do	2 June '82	1,000 00	7 Feb. '23	2 June '82
Pelletier, Pierre..... Montreal.	Clerk.....	1 July '89	700 00	20 June '36	5 July '86
Phelan, James Augustine.... Cornwall, Ont.	Collector.....	1 July '89	1,100 00	4 Jan. '35	7 Dec. '64

DEPARTMENT OF RAILWAYS AND CANALS.—OUTSIDE SERVICE.

Canal Tolls—Concluded.

Name and P. O. Address.	Present Rank.	Date.	Present Salary.	Date of Birth.	Date of First Appointment.
			$ cts.		
Pirritte, John..... Port Dalhousie, Ont.	Asst. Collector.....	1 July '84	800 00	14 June '33	6 May '78
Pridham, Alexander..... Grenville, P.Q.	Collector.....	1 July '88	1,000 00	27 Feb. '39	1 May '79
Quesnel, Jules..... St. John's, P.Q.	do	1 July '88	900 00	24 Jan. '33	1 Apr. '79
Reid, John..... ..... Cardinal, Ont.	do	1 July '85	750 00	20 Nov. '32	30 May '65
Richey, Wm. Metcalfe..... Smith's Falls, Ont.	do	1 Sept. '86	300 00	8 Apr. '31	1 July '72
Schofield, Jas. Schofield. .... Port Colborne, Ont.	Clerk.....	1 July '70	500 00	1 Oct. '22	18 Oct. '56
Saint Louis, Joseph..... Montreal.	do	1 July '88	900 00	3 Feb. '55	28 Apr. '79
Tipton, Thomas Lewis M ... Dunnville, Ont.	Collector.....	1 Nov. '62	750 00	28 July '28	1 Nov. '62
Wilton, Henry Buckingham. Hamilton, Ont.	Inspector.....	1 July '87	1,800 00	21 Oct. '31	1 Dec. '79

DEPARTMENT OF INDIAN AFFAIRS—INSIDE SERVICE.

Name.	Present Rank.	Date.	Present Salary.	Date of Birth.	Date of First Appointment.
			$ cts.		
Vankoughnet, Lawrence	Deputy Supt.-General of Indian Affairs.	8 July '80	3,200 00	7 Oct. '36	13 Feb. '61
Sinclair, Robert	Chief Clerk and Accountant.	14 July '81	2,400 00	15 Feb. '29	15 April '59
Austin, William Augustus, D.L.S.	Chief Surveyor and Draughtsman.	7 June '83	1,800 00	11 Mar. '29	7 June '83
Dingman, Absalom	Inspector of Agencies and Reserves.	22 July '82	1,700 00	13 July '27	22 July '82
McNeill, Allan Napier	1st Class Clerk	1 July '86	1,600 00	20 Nov. '46	1 July '74
McLean, John Douglas	do	20 Sept. '87	1,550 00	13 May '55	1 Oct. '76
DeBoucherville, Jovite Ver.	2nd Class Clerk	1 April '74	1,400 00	8 Sept. '29	May '65
Smith, Frederick William	do	1 Jan. '81	1,400 00	8 Oct. '48	Oct. '76
Kirkpatrick, Thomas Fred. S.	do	1 Jan. '81	1,400 00	28 Mar. '37	6 Aug. '73
Scott, Duncan Campbell	do	1 July '83	1,400 00	2 Aug. '62	8 Oct. '80
Dalton, Robert Gladstone	do	1 July '83	1,400 00	25 Oct. '48	July '71
Benson, Martin	do	1 Dec. '84	1,400 00	15 June '45	22 April '76
Stewart, Samuel	do	1 Dec. '84	1,350 00	6 Jan. '52	1 July '72
McGirr, John	do	1 July '85	1,300 00	31 July '46	1 July '72
Ross, Henry Clarkson	do	1 July '86	1,250 00	12 Jan. '62	10 Jan. '83
Bray, Samuel	do	1 July '87	1,200 00	5 Nov. '46	14 June '84
Orr, William Andrew	do	1 July '87	1,200 00	25 April '55	24 Nov. '83
McKenna, J. A. J	2nd Class Clerk	1 July '88	1,150 00	1 Jan. '62	1 July '87
Brook, Henry John	3rd Class Clerk	3 April '82	1,000 00	21 Nov. '36	1 Jan. '71
Delisle, Joseph	do	23 June '80	1,000 00	15 Feb. '60	23 June '80
Maingy, Helenus Gilbert McL.	do	1 July '79	900 00	22 Aug. '40	1 July '79
McKay, Hiram	do	1 Mar. '84	900 00	23 Dec. '55	9 July '80
Austen, John	do	30 June '85	900 00	5 April '47	30 June '85
Kemp, Alfred E	do	1 Feb. '84	850 00	25 Aug. '54	1 Feb. '84
Yeilding, Fanny	do	3 April '82	800 00	12 June '42	3 April '82
Shore, John Willoughby	do	24 Mar. '84	750 00	2 Jan. '58	24 Mar. '84
Reiffenstein, Caroline	do	24 Nov. '83	750 00	23 April '46	24 Nov. '83
Dorval, Louis Adelmard	do	1 July '86	750 00	22 April '48	1 July '86
McMeekin, Lizzie D	do	1 Jan. '88	600 00	16 Jan. '63	1 Jan. '88
Wilson, Ida Helena	do	29 Jan. '87	550 00	12 Mar. '55	29 Jan. '87
Matheson, George Marshall	do	21 June '88	450 00	22 Sept. '67	25 Jan. '88

DEPARTMENT OF INDIAN AFFAIRS.—INSIDE SERVICE.

Name and P. O. Address.	Present Rank.	Date.	Present Salary.	Date of Birth.	Date of First Appointment.
			$ cts.		
Scharf, James Albert.....	3rd Class Clerk.....	27 Oct. '88	450 00	23 Sept. '65	27 Oct. '88
Osahgee, David W.....	do	15 Mar. '89	450 00	22 June '68	15 Mar. '89
Craig, Mary.....	do	26 June '89	400 00	14 Mar. '64	26 June '89
*Chisholm, Arthur.....	Minister's Private Secretary.	June '89	600 00	.....	.....
†Sedgewick, Robert, Q.C., B.A.	Solicitor.....	27 Feb. '88	400 00	10 May '48	25 Feb. '88
Starmer, Thomas.....	Housekeeper	1 July '83	500 00	2 Jan. '22	1 July '83
Slocombe, James.....	Messenger	1 Nov. '83	420 00	1 Mar. '23	1 Nov. '83

DEPARTMENT OF INDIAN AFFAIRS.—OUTSIDE SERVICE.

Gilkison, Jasper Tough..... Brantford, Ont.	Supt. and Commissioner	24 Mar. '62	1,610 00	13 Mar. '14	24 Mar. '62
Smith, Alexander George... do	Clerk.....	23 May '87	900 00	Mar. '49	23 May '87
Gordon, Thomas ..... Strathroy, Ont.	Indian Agent.....	30 Oct. '76	600 00	23 Apr. '26	30 Oct. '76
Jones, Peter E..... Hagarsville, Ont.	do	27 Dec. '87	600 00	.....	27 Dec. '87
Beattie, John ..... Highgate, Ont.	do	16 May '79	400 00	15 April '41	16 May '79
Walton, Thomas Smith..... Parry Sound, Ont.	do	1 Apr. '84	900 00	12 Feb. '38	1 Apr. '84
Abbott, William Van..... Sault Ste. Marie, Ont.	do	3 Mar. '73	700 00	25 May '31	Mar. '73
Phipps, James Charles..... Manitowaning, Ont.	do	1 Apr. '73	1,200 00	14 Jan. '26	1 Apr. '73
Ironside, Alexander McGregor do	Clerk.....	8 Sept. '63	720 00	18 Apr. '38	8 Sept. '63
Cowan, Alexander Buchanan Gananoque, Ont.	Indian Land Agent....	13 Jan. '73	250 00	15 May '35	13 Jan. '73
Ross, Benjamin Walker..... Cockburn Island, Ont.	do	1 Aug. '79	$400 and commiss'n	2 May '38	1 Aug. '79
Donnelly, John Patrick ..... Port Arthur, Ont.	Indian Agent	23 Jan. '83	800 00	26 Mar. '33	23 Jan. '83
Hill, Matthew..... .... Shannonville, Ont.	do	8 Oct. '72	500 00	25 May '40	8 Oct. '72
Thackeray, John..... Roseneath, Ont.	do	31 Jan. '83	500 00	13 Jan. '35	31 Jan. '83
Stephenson, James Richard.. Georgina, Ont.	do	31 Jan. '83	500 00	12 July '34	31 Jan. '83
Harris, Edwin..... Gore's Landing, Ont.	do	31 Jan. '83	500 00	19 Oct. '45	31 Jan. '83
McPhee, Duncan Joshua.... Upter Grove, Ont.	do	25 Oct. '84	500 00	28 Sept. '57	25 Oct. '84
McKelvey, Alexander..... Wallaceburg, Ont.	do	18 Aug. '83	500 00	21 Mar. '28	18 Aug. '83
English, Adam..... Sarnia, Ont.	do	18 Aug. '83	500 00	29 Aug. '30	18 Aug. '83
Jermyn, John Webb..... Cape Croker, Ont.	do	16 Mar. '85	500 00	17 July '45	16 Mar. '85

* Is also a 3rd Class Clerk in the Department of the Interior.
† Also Deputy Minister of Justice.

DEPARTMENT OF INDIAN AFFAIRS.—OUTSIDE SERVICE.

Name and P. O. Address.	Present Rank.	Date.	Present Salary.	Date of Birth.	Date of First Appointment.
			$ cts.		
McDermott, George Burton.. Scugog, Ont.	Indian Agent	31 July '83	150 00	8 May '58	31 July '83
Stephen, Rich'd Milne, M.D. Manitowaning, Ont.	Physician.....	1 June '82	1,000 00	13 Oct. '55	1 June '82
Watson, Ebenezer..... Sarnia, Ont.	Indian Land Agent....	3 Aug. '77	Commission.	29 Oct. '16	3 Aug. '77
McIntyre, John ..... Savanne, Ont.	Indian Agent	25 Nov. '80	900 00	8 Aug. '18	25 Nov. '80
Thompson, Jos. Livingstone. Brockville, Ont.	Guardian of Islands....	14 June '75	25 00	12 Mar. '20	14 June '75
Pile, Thomas Gibbes..... Deseronto, Ont.	Land Agent.....	22 Nov. '77	Commission.	29 Sept. '14	22 Nov. '81
Bennett, Edmund..... Castile, Ont.	Indian Agent.....	11 Mar. '87	60 00	.....	11 Mar. '87
Day, John Frederick..... Thessalon, Ont.	Land Agent.....	18 June '77	Commission.	10 Mar. '28	18 June '77
Root, Albert..... Rockport, Ont.	Guardian of Islands....	14 June '75	25 00	Jan. '37	14 June '75
Wallace, John..... Rockport, Ont.	do	14 June '75	25 00	24 May '10	14 June '75
Thompson, Henry Horace... Penetanguishene, Ont.	Indian Agent.....	31 Jan. '83	500 00	10 June '26	31 Jan. '83
Simpson, William..... Wiarton, Ont.	Land Agent.....	24 July '84	Commission.	3 June '22	24 July '84
Allen, James..... Chippewa Hill.	Indian Agent.....	7 Nov. '87	500 00	30 June '27	7 Nov. '87
Brosseau, Alexander..... Caughnawaga, P.Q.	do	11 Sept. '84	400 00	15 Mar. '38	11 Sept. '84
Martin, James..... Maniwaki, P.Q.	do	6 Feb. '85	600 00	17 Sept. '45	6 Feb. '85
Otis, Ladislas Eucher..... Point Bleu, P.Q.	do	13 Jan. '73	400 00	17 May '37	13 Jan. '73
Boucher, Louis Fortunat.... Betsiamits, P.Q.	Indian Superintendent.	27 Sept. '79	400 00	23 Feb. '41	27 Sept. '79
Robillard, P. E..... Pierreville, P.Q.	Indian Agent.....	21 Mar. '89	200 00	.....	21 Mar. '89
Bastien, Antoine..... Lorette, P.Q.	Indian Superintendent.	1 July '86	200 00	11 July '57	1 July '86
LeBel, Narcisse..... Rivière du Loup, P.Q.	do ..	1 July '88	150 00 and comm.	.....	1 July '88
Giroux, Guillaume..... Lorette, P.Q.	Missionary	31 Dec. '80	225 96	25 May '45	31 Dec. '80
Gagné, Rev. Jacob..... Maria, P.Q.	Indian Agent.....	28 Feb. '81	50 00	3 July '44	28 Feb. '81
Poirier, Rev. Simon..... Bonaventure, P.Q.	do	8 May '88	200 00	.....	8 May '88
Muir, David Holmes..... Truro, N.S.	do	18 Mar. '80	16 66	18 Oct. '47	18 Mar. '80
Clarke, Augustus Tupper... Parrsboro', N.S.	do	23 May '78	33 33	16 June '49	23 May '78
Gass, James ..... Shubenacadie, N.S.	do	18 Mar. '80	16 66	20 Mar. '23	18 Mar. '80
Beckwith, Charles Eugène... Kentville, N.S.	do	1 July '88	25 00	2 July '48	1 July '88
Grant, Rev. Roderick..... Grand Narrows, N.S.	do	25 Oct. '81	50 00	14 Oct. '46	25 Oct. '81
McDonald, Rev. Roderick... Pictou, N.S.	do	25 Oct. '81	100 00	7 Sept. '47	25 Oct. '81
Cameron, Rev. Angus..... Christmas Island, N.S.	do	6 Oct. '88	100 00	18 Dec. '43	6 Oct. '88
McIsaac, Rev. Donald..... Glendale, N.S.	do	23 May '78	50 00	July '32	23 May '78

DEPARTMENT OF INDIAN AFFAIRS.—OUTSIDE SERVICE.

Name and P. O. Address.	Present Rank.	Date.	Present Salary.	Date of Birth.	Date of First Appointment.
			$ cts.		
Wells, George, Annapolis, N.S.	Indian Agent	14 Sept. '82	50 00	22 June '25	14 Sept. '82
McDormand, Fretman, Bear River, N.S.	do	14 Sept. '82	50 00	25 Apr. '29	14 Sept. '82
Desmond, A. P., Enfield, N.S	do	16 Mar. '85	33 33	4 Apr. '47	16 Mar. '85
Butler, Rev. Thomas, Caledonia, N.S.	do	23 May '78	75 00	.....	23 May '78
McDougall, Rev. John, Red Island, N.S.	do	13 Apr. '71	100 00	'23	13 Apr. '71
Smith, George R., Yarmouth, N.S.	do	19 Jan. '88	25 00	.....	19 Jan. '88
Chisholm, William Colin, Heatherton, N.S.	do	10 Sept. '86	100 00	2 Dec. '56	10 Sept. '86
Ferguson, Edward T., Barrington Head, N.S.	do	26 June '89	50 00	.....	26 June '89
Sargeant, Charles, Chatham, N.B.	Indian Superintendent	13 Jan. '72	400 00	8 Oct. '32	13 Jan. '72
Farrell, James, Fredericton, N.B.	Indian Agent	25 April '84	300 00	5 Feb. '35	25 April '84
Arsenault, John Oliver, Port Hill, P.E.I.	do	12 Sept. '78	200 00	24 Sept. '36	12 Sept. '78
Reed, Hayter, Regina, N.W.T.	Commissioner for Manitoba and North-West Territories.	3 Aug. '88	3,200 00	26 May '49	1 Mar. '81
Forget Amédée E., Regina, N.W.T.	Assist. Com'r for Manitoba and N.W.T.	3 Aug. '88	2,400 00	.....	7 Oct. '76
McColl, Ebenezer, Winnipeg, Man.	Inspector of Agencies	1 Sept. '77	2,200 00	13 Aug. '35	1 Sept. '77
Wadsworth, Thomas Page, Regina, N.W.T.	Inspector of Farms and Agencies.	27 July '79	2,200 00	17 June '42	1 Sept. '79
McGibbon, Alexander, Regina, N.W.T.	do	3 May '86	1,800 00	15 Feb. '29	3 May '86
Lévêque, Luc Joseph Arthur, Winnipeg, Man.	Clerk	5 July '77	1,300 00	27 Nov. '46	5 July '77
Muckle, Alexander Montgomery, Clandeboye, Man.	Indian Agent	23 April '81	900 00	3 Dec. '44	23 April '81
Ogletree, Francis, Portage la Prairie, Man.	do	11 Jan. '77	800 00	4 April '26	11 Jan. '77
Martineau, Herman, Manitoba House, Man.	do	July '76	1,000 00	18 Aug. '45	July '76
Pitner, Robt. John Nicholson, Fort Francis.	do	16 Mar. '71	1,000 00	29 Oct. '24	16 Mar. '71
McDonald, Allan, Broadview, N.W.T.	do	7 May '77	1,000 00	19 May '32	7 May '77
Pocklington, William Boleyn, Fort McLeod, N.W.T.	do	17 Oct. '81	1,200 00	28 Jan. '47	17 Oct. '81
Anderson, William, Edmonton, N.W.T.	do	21 Aug. '80	1,200 00	8 April '28	21 Aug. '80
McKay, Angus, Narrows Lake, Man.	do	7 Oct. '78	1,000 00	1 Nov. '36	7 Oct. '78
Hugonard, Rev. Joseph, Qu'Appelle, N.W.T.	Principal of Industrial School.	25 Feb. '84	1,200 00	1 July '48	25 Feb. '84
McGirr, William, Regina, N.W.T.	Clerk	14 June '83	1,600 00	17 Dec. '55	14 June '83
Chastellaine, Nicholas, Fort Francis, Ont.	Interpreter	'70	250 00	1795	'70
Last, John Bean, Muscowpetung, Regina, N.W.T.	Indian Agent	9 Feb. '86	1,200 00	9 Nov. '47	9 Feb. '86

DEPARTMENT OF INDIAN AFFAIRS.—OUTSIDE SERVICE.

Name and P. O. Address.	Present Rank.	Date.	Present Salary.	Date of Birth.	Date of First Appointment.
			$ cts.		
Macrae, James Ansdell..... Regina, N.W.T.	School Inspector.....	27 Oct. '87	1,200 00	.....	26 July '80
Grant, William Samuel..... Indian Head, N.W.T.	Indian Agent.....	1 July '86	1,000 00	8 May '45	1 July '86
Markle, John A..... Birtle, Man.	do	1 July '86	1,200 00	10 July '51	1 July '86
Williams, Peter Job..... Battleford, N.W.T.	do	1 July '86	1,000 00	12 April '41	1 July '86
Howrie, Peter..... Regina, N.W.T.	Interpreter.....	3 Dec. '86	900 00	'27	3 Dec. '86
Jean, George Emile..... Winnipeg. Man.	Clerk.....	10 Nov. '86	700 00	22 Sept. '65	10 Nov. '86
Mann, George Gwynn..... Fort Pitt, N.W.T.	Indian Agent.....	14 Dec. '86	1,000 00	Nov. '43	14 Dec. '86
Paget, Frederick Henry..... Regina, N.W.T.	Clerk.....	5 June '85	1,200 00	9 Dec. '62	5 June '85
Jowett, John W..... Regina N.W.T.	do	30 Dec. '86	900 00	.....	30 Dec. '86
Campbell, James J..... Regina, N.W.T.	do	30 Dec. '86	720 00	.....	30 Dec. '86
Gompertz, A. W. L..... Regina N.W.T.	do	30 Dec. '86	900 00	.....	30 Dec. '86
Lake, Arthur E..... Regina, N.W.T.	do	30 Dec. '86	720 00	.....	30 Dec. '86
Carruthers, Henry A..... Regina, N.W.T.	do	30 Dec. '86	720 00	.....	30 Dec. '86
Eden, Robert G. R.....	do	25 June '85	900 00	7 Jan. '60	25 June '85
Springett, Arthur Richard... Regina, N.W.T.	Indian Agent.....	26 June '89	1,000 00	15 May '61	5 June '85
Keith, Hilton ..... Touchwood Hills, N.W.T.	do	16 Oct. '86	1,200 00	12 Sept. '56	16 Oct. '86
Campbell, John Joseph..... Moose Mountain, N.W.T.	do	9 June '86	1,000 00	9 Aug. '59	May '85
Meason, Wm. Laing..... Williams Lake, N.W.T.	do	4 Aug. '83	1,200 00	28 Dec. '23	4 Aug. '83
Clarke, Rev. T..... Battleford, N.W.T.	Principal of Industrial School.	19 July '83	1,200 00	15 Feb. '59	19 July '83
Lucas, Samuel Brigham..... Peace Hills, N.W.T.	Indian Agent.....	1 Jan. '86	1,200 00	'44	9 Oct. '79
Mitchell, John A..... Victoria, N.W.T.	do	1 Jan. '86	1,200 00	15 Nov. '59	1 Jan. '86
Begg, Magnus..... Gleichen, N.W.T.	do	21 Sept. '84	1,200 00	20 Oct. '53	21 Sept. '84
Reader, Joseph..... The Pas, N.W.T.	do	10 Dec. '83	800 00	3 Dec. '49	10 Dec. '83
Girard, François-Xavier.M.D. Fort McLeod, N.W.T.	Medical Officer.....	18 May '83	1,200 00	15 Dec. '41	18 May '83
Claude, Rev. Edmond..... Dunbow (*viâ* Calgary).	Principal of Industrial School, High River.	7 Mar. '87	1,200 00	25 Dec. '56	7 Mar. '87
Lawrie, William..... Battleford, N.W.T.	Clerk.....	5 Mar. '87	720 00	28 Sept. '56	5 Mar. '87
Carney, John..... Battleford, N.W.T.	Storeman.....	5 Mar. '87	730 00	22 June '31	5 Mar. '87
Ponton, Archibald Wm., D.L.S. Regina, N.W.T.	Assistant Surveyor.....	18 Mar. '87	1,400 00	25 Jan. '59	18 Mar. '87
Nelson, John Charles, D.L.S. Regina, N.W.T.	Surveyor	14 June '83	2,190 00	16 Dec. '46	14 June '83
Ashley, John Burkill ..... Battleford, N.W.T.	Assistant Principal of Industrial School.	1 July '87	720 00	15 Jan. '50	1 July '87
Finlayson, Joseph..... Carlton, N.W.T.	Indian Agent.....	27 Oct. '87	1,000 00	10 Apr. '30	27 Oct. '87

DEPARTMENT OF INDIAN AFFAIRS.—OUTSIDE SERVICE.

Name and P. O. Address.	Present Rank.	Date.	Present Salary.	Date of Birth.	Date of First Appointment.
			$ cts.		
McKenzie, Robert Sutherland Stobart, N.W.T.	Indian Agent.....	27 Oct. '87	1,000 00	22 May '44	27 Oct. '87
McNeill, A. J.....	Clerk.....	31 Jan. '88	720 00	.....	31 Jan. '88
Cornish, Francis Cole, M.D.. Calgary, N.W.T.	Indian Agent.....	1 Aug. '87	1,000 00	9 Dec. '62	1 Aug. '87
Orton, George Turner, M.D., M.R.C.S. (Eng.). Winnipeg, Man.	Medical Officer.....	10 Feb. '88	800 00	'37	10 Feb. '88
Reynolds, H. L..... File Hills (Qu'Appelle).	Indian Agent.....	12 Mar. '88	1,000 00	.....	12 Mar. '88
Betournay, J. A..... Regina, N.W.T.	School Inspector.....	22 Dec. '87	1,200 00	.....	22 Dec. '87
Powell, Israel Wood..... Victoria, B.C.	Indian Superintendent.	23 Dec. '69	3,000 00	27 Apr. '37	23 Dec. '72
Moffatt, Hamilton..... Victoria, B.C.	Clerk.....	1 July '74	1,500 00	12 June '32	1 July '74
Wooten, Stephen Yardly.... Port Simpson, B.C.	Stipendiary Magistrate.	27 May '87	2,600 00	4 Jan. '61	27 May '87
McTiernan, Patrick..... New Westminster, B.C.	Indian Agent.....	5 Apr. '81	1,200 00	17 Mar. '30	5 Apr. '81
Lomas, William Henry..... Cowichan, B.C.	do	5 Apr. '81	1,200 00	25 Nov. '40	5 Apr. '81
Guillod, Henry..... Alberni, B.C.	do	18 Mar. '82	1,200 00	20 Aug. '38	18 Mar. '82
Pidcock, Richard Heber..... Fort Rupert, B.C.	do	14 June '86	1,200 00	24 June '40	14 June '86
Mackay, Joseph William.... Kamloops, B.C.	do	27 Oct. '83	1,200 00	31 Jan. '29	27 Oct. '83

SENATE OF CANADA.—INSIDE SERVICE.

Name.	Present Rank.	Date.	Present Salary.	Date of Birth.	Date of First Appointment.
			$ cts.		
Langevin, Edouard Joseph, N.P.	Clerk of the Senate, Master in Chancery, Cashier and Accountant.	25 Jan. '83	3,400 00	1 Oct. '33	4 Jan. '65
Adamson, James	Clerk and Assistant Master in Chancery.	11 May '82	2,800 00	15 Oct. '26	15 Sept. '42
Creighton, James George A., B.A., B.C.L.	Law Clerk, Master in Chancery, Clerk of Committees and English Translator.	3 Mar. '82	2,500 00	12 June '50	3 Mar. '82
Lauder, Ven'able J.S., D.C.L	Chaplain	9 Nov. '83	400 00	21 Mar. '29	9 Nov. '83
Boucher, Antoine Alphonse	2nd Clerk, Assistant Master in Chancery and Chief French Translator.	10 Mar. '84	2,200 00	6 Feb. '31	1 May '57
Miller, Peter	1st English Clerk and Clerk of English Journals.	16 Feb. '83	1,600 00	4 July '37	1 July '67
Stephen, Robert William	2nd English Clerk and Clerk of Routine and Proceedings.	10 Mar. '84	1,400 00	3 Aug. '39	'73
Soutter, Alexander Robert	3rd English Clerk and Clerk of Private Bills.	27 May '83	1,400 00	11 July '46	1 Nov. '74
Garneau, Alfred	1st French Translator	14 May '73	1,900 00	20 Dec. '36	'62
LeMoine, J. de St Denis	Sergt. at Arms and Clerk of French Journals.	8 June '86	1,600 00	13 July '50	18 May '69
Garneau, Alphonse Léon	Asst. Clerk of French Journal.	.....	600 00	15 Jan. '66	.....
Gibbs, Charles Theophilus	Assistant Accountant	10 Mar. '84	1,000 00	28 Jan. '47	10 Mar. '84
Young, Charles	Junior Clerk	24 Mar. '87	1,000 00	29 Jan. '52	'60
Kimber, Réné Edouard	Gentleman Usher of the Black Rod.	4 June '75	*1,350 00	24 Dec. '46	4 June '75
Myrand, Jean-Baptiste	Postmaster	20 Mar. '68	1,200 00	10 Oct. '29	7 Feb. '59
Dunne, Peter	Housekeeper	1 Sept. '74	†1,200 00	25 Mar. '24	16 April '56
Wheeler, Thomas	News Room Keeper	1 Nov. '83	900 00	17 Dec. '24	6 Nov. '67
Rattey, Pierre	Doorkeeper	1 Nov. '74	800 00	13 June '32	7 Feb. '59
Larose, Joseph	Speaker's Messenger	21 April '87	800 00	19 Aug. '49	'65
Gilbert, Frederick	Keeper of the Wardrobe and Asst. Door-keeper.	10 Mar. '84	750 00	24 Aug. '26	'56
Dunne, John	Bank Messenger	10 Mar. '84	750 00	2 June '39	Mar. '66
Gravelle, André	House Carpenter	9 April '77	700 00	30 Mar. '20	'66
Archambault, Odilon	Permanent Messenger	5 May '82	600 00	26 Aug. '49	14 Oct. '62
Pelletier, Joseph H	do	10 Mar. '84	600 00	8 April '50	15 April '74
Davis, Thomas	do	10 Mar. '84	600 00	28 Dec. '55	Feb. '71
Ashe, Edward	do	13 April '87	600 00	28 Dec. '50	13 April '87
Lambkin, William Leonard	do	10 June '87	600 00	3 Aug. '68	10 Mar. '84

* Residence, $650. † Residence, $400

DEPARTMENT OF THE HOUSE OF COMMONS.—INSIDE SERVICE.

Officers of the House of Commons.

Name.	Present Rank.	Date.	Present Salary.	Date of Birth.	Date of First Appointment.
			$ cts.		
Bourinot, John George, LL.D. D.C.L.	Clerk of the House.....	1 Dec. '80	3,400 00	24 Oct. '37	'68
Rouleau, François Fortunat..	Assistant Clerk.....	1 June '82	2,800 00	4 July '49	1 June '82
Macdonell, Donald William.	Sergeant-at-Arms.....	14 June '54	2,400 00	7 May '24	1 June '54
Smith, Lieut.-Col. Henry Robert.	Deputy Sergeant-at-Arms (1st Class Clerk.)	Jan. '72	1,800 00	30 Dec. '43	1 May '59

Chief Branch.

Taylor, Alexander George D.	Chief Clerk	1 Jan. '87	2,300 00	10 Nov. '30	'49
Chapleau, Joseph Raoul E...	do	1 Jan. '87	2,300 00	28 Apr. '44	'69
Bowles, William Cochrane...	[illegible]	1 Jan. '88	2,250 00	23 Sept. '41	23 Feb. '55
MacGillivray, Farquhar.....	do	1 July '85	1,800 00	4 Jan. '33	June '54
Rivet, Pierre.....	1st Class Clerk	1 July '85	1,800 00	30 Apr. '32	'50
Taylor, Isaac Boulton.....	do	1 July '88	1,400 00	20 Feb. '30	1 Jan. '79
Dalton, James.....	do	1 July '88	1,400 00	June '40	'75
Ouimet, Trefflé	2nd Class Clerk.....	1 July '88	1,300 00	26 Mar. '47	'81
Polkinghorne, John A.....	do	1 July '88	1,100 00	20 Apr. '44	'71
Tassé, Elie.....	1st Class Clerk.....	1 July '85	600 00	23 Nov. '51	'79
Duvernay, Ludger Denis...	3rd Class Clerk	1 July '85	1,000 00	23 Aug. '36	1 July '84
Hartney, Edward Patrick...	1st Class Clerk	1 July '88	1,600 00	6 Mar. '51	11 Apr. '72
Todd, Walter.....	2nd Class Clerk.....	1 July '85	1,400 00	6 Oct. '56	1 July '74
Moffat, Robert McGowan D..	do	1 July '85	1,400 00	22 Apr. '40	Nov. '70
Panet, Louis Charles.....	do	24 Apr. '86	1,250 00	25 Mar. '62	9 Nov. '79
King, Robert Powney.....	3rd Class Clerk.....	1 Jan. '86	750 00	24 Apr. '67	1 Jan. '86

Law and Translation Branch.

Wilson, William, Q.C., M.D	Law Clerk.....	1 Feb. '87	3,200 00	22 Nov. '35	12 Apr. '58
McCord, Frederick Augustus.	Chief Clerk.....	23 Mar. '87	1,900 00	29 Aug. '56	10 Mar. '84
Coursolles, Toussaint Gédéon.	do	1 July '85	2,400 00	1 Oct. '32	June '57
Hayes, Finn Barr.....	do	1 July '85	1,800 00	7 Nov. '30	26 Feb. '58
Genand, Joseph Auguste	1st Class Clerk	1 July '85	1,700 00	19 Dec. '39	Aug. '65
Fréchette, Léonard Achille..	do	1 July '85	1,700 00	13 Oct. '47	Mar. '74

HOUSE OF COMMONS.—INSIDE SERVICE.

Law and Translation Branch—Concluded.

Name.	Present Rank.	Date.	Present Salary.	Date of Birth.	Date of First Appointment.
			$ cts.		
Laframboise, Louis.....	1st Class Clerk.....	1 July '85	1,600 00	10 July '48	1 Oct. '76
Desaulniers, Joseph M. A. D.	do	1 July '85	1,600 00	21 Aug. '53	1 Jan. '81
Demers, François-Xavier....	2nd Class Clerk.....	1 July '85	1,400 00	28 Feb. '46	'84
Perrin, Emery.....	do	1 July '85	1,300 00	13 Dec. '43	'79
Quéry, Elie.....	do	1 July '85	1,300 00	12 Oct. '49	Feb. '74
Wicksteed, Rich. John, LL.B.	2nd Class Clerk.....	1 July '85	1,400 00	3 Oct. '42	April '72

Miscellaneous Branch.

Hartney, Henry.....	Accountant.....	31 Mar. '74	2,800 00	10 Aug. '22	Nov. '38
Brewer, Robert.....	1st Class Clerk.....	1 July '88	1,600 00	8 July '48	Mar. '74
Romaine, Robert.....	do	1 July '85	1,750 00	21 July '20	1 Feb. '79
Clarke, Charles Edward.....	2nd Class Clerk.....	1 July '88	1 100 00	28 Sept. '49	'84
Cairns, William.....	3rd Class Clerk.....	1 July '87	700 00	9 Apr. '49	8 Feb. '77
Dubé, Wilfred.....	do	20 July '85	700 00	18 May '68	'82
Macdonell, Harry Percy.....	do	8 Apr. '86	850 00	14 June '61	1 May '80
Robidoux, Narcisse.....	do	1 July '85	900 00	'55	'80
Stansfeld, Joshua.....	1st Class Clerk.....	1 July '88	1,500 00	19 July '49	'69
Pelletier, Alphonse Edouard.	3rd Class Clerk.....	1 July '85	1,000 00	16 June '59	'78
Lemieux, François-Xavier L.	do	1 July '85	650 00	12 June '52	Feb. '79

The Sergeant-at-Arms Department.

Messengers, Etc.

Dubé, Lucien.....	Chief Messenger and Housekeeper.	Mar. '74	1,300 00	30 Sept. '42	Mar. '74
Turgeon, Narcisse.....	Assistant Messenger and Housekeeper.	1 July '82	1,000 00	31 Mar. '45	'59
Storr, Edward.....	Curator of Reading Room	'76	800 00	29 June '19	2 Sept. '52
Smith, George.....	Bank Messenger.....	1 July '86	650 00	11 Nov. '43	21 Sept. '67
Laflamme, Magloire.....	Messenger.....	'55	700 00	27 Sept. '18	23 Feb. '55
Asselin, Joseph Emile.....	do	May '68	700 00	3 May '54	May '68
Lizotte, Agappit.....	do	Oct. '76	600 00	'27	Oct. '76

HOUSE OF COMMONS.—OUTSIDE SERVICE.

The Sergeant-at-Arms Department—Concluded.

Messengers, &c.

Name.	Present Rank.	Date.	Present Salary.	Date of Birth.	Date of First Appointment.
			$ cts.		
Craig, Robert	Messenger	1 Apr. '87	600 00	1 May '29	Feb. '76
Boudreault, George André	The Clerk's Messenger	1 May '81	650 00	23 Dec. '62	Mar. '73
Hugg, Claire	Messenger	20 July '85	600 00	22 Apr. '59	Apr. '72
Lafranchise, L	do	1 July '87	600 00	2 July '25	Feb. '63
Sinclair, James	Carpenter	'60	700 00	3 Mar. '29	'60
Holder, George	Night Watchman	1 July '86	600 00	1 Aug. '39	Feb. '79
Dolan, M.	do	1 Apr. '87	600 00	Oct. '30	Feb. '79
Harris, Richardson	Door Keeper	'76	500 00	'19	10 Feb. '76

Department of the Printing of Parliament.

Hartney, Henry	Clerk Joint Print. Com.	—— '59	...	...	Nov. '38
Brewer, Robert	Voucher Clerk	May '82	...	...	Mar. '74
Romaine, Robert	Supt. of the Printing of Sessional Papers of Parliament	1 July '85	...	...	1 Feb. '79
Clarke, Charles Edward	Assistant Proof Reader.	1 July '85	...	...	...
Botterell, Edward	Distributor of Printed Documents	—— '69	1,600 00	11 May '34	—— '56
Boulet, Napoleon	1st Asst. Distributor	—— '69	1,200 00	27 Oct. '47	—— '63
Botterell, Henry Alfred	2nd Asst. Distributor	1 July '85	800 00	23 Feb. '59	—— '79
Wiltshire, John	Permanent Messenger	—— '85	500 00	12 Sept. '47	—— '84

THE LIBRARY OF PARLIAMENT.

* DeCelles, Alfred Duclos	General Librarian	6 Aug. '85	3,000 00	15 Aug. '43	12 Feb. '80
Griffin, Martin Joseph	Parliamentary Librarian	6 Aug. '85	3,000 00	7 Aug. '47	6 Aug. '85
Todd, Alfred Hamlyn	1st Class Clerk	1 July '85	1,800 00	25 Oct. '51	1 Apr. '69
Sylvain, Louis Phillipe	2nd Class Clerk	1 July '85	1,300 00	2 Oct. '45	1 May '78
MacCormac, Michael Connolly	do	27 Nov. '85	1,250 00	29 Sept. '55	14 Mar. '83

* Is also a Civil Service Examiner.

HOUSE OF COMMONS.—OUTSIDE SERVICE.

THE LIBRARY OF PARLIAMENT—Concluded.

Name.	Present Rank.	Date.	Present Salary.	Date of Birth.	Date of First Appointment.
			$ cts.		
Thayne, E. Stewart.....	3rd Class Clerk.....	1 July '84	1,000 00	6 May '36	14 Nov. '79
Smith, John	do	27 Nov. '85	1,000 00	20 Jan. '42	2 Mar. '85
Gordon, Francis Arthur.....	do	27 Nov. '85	550 00	4 Feb. '67	27 Nov. '85
Casault, Louis Joseph.....	Chief Messenger and Caretaker.	1 Feb. '72	900 00	9 May '38	1 Feb. '56
Dunlop, James Henderson ..	Messenger.....	1 Feb. '77	700 00	13 May '45	1 Feb. '72
Lynton, Thomas Charles William.....	do	27 Nov. '85	500 00	26 Nov. '43	1 Jan. '85
Beaudry, J. Albert.....	do	1 July '87	360 00	14 Oct. '67	1 July '87

THE SUPREME COURT. *

Cassels, Robert, Q.C.....	Regist. of Supreme Court, Pub. and Editor Supreme Court Reports.	8 Feb. '75 O.C. 21 June 1844.....	2,600 00 600 00	27 April '43	8 Oct. '75
Duval, George.....	Reporter.....	20 Jan. '76	2,300 00	19 Dec. '43	Mar. '74
Masters, Charles Harding....	Assistant Reporter.....	1 Oct. '86	1,200 00	26 Mar. '52	1 July '86
Lawson, James.....	3rd Class Clerk.....	1 April '81	850 00	22 Feb. '55	1 April '81
Curran, Francis.....	Usher and Messenger...	Jan. '77	600 00	'28	Jan. '77
Morel, François.....	2nd Messenger.....	27 Jan. '76	500 00	31 Aug. '49	17 Jan. '76
Lynch, Joseph.....	3rd Messenger.....	July '82	430 00	.....	July '82

THE EXCHEQUER COURT OF CANADA.*

Audette, Louis Arthur.....	Registrar.....	8 Nov. '87	2,000 00	14 Dec. '57	8 Nov. '87
Morse, Charles.....	2nd Class Clerk.....	1 July '88	1,100 00	24 Dec. '60	3 Mar. '88
McDonald, John.....	Temp. 3rd Class Clerk..	1 July '88	$2 p. diem.	9 Jan. '54	1 July '88

* Under the supervision of the Minister of Justice.

APPENDIX No. 1.

CHAPTER 17.

(Revised Statutes of Canada.)

An Act respecting the Civil Service of Canada. A.D. 1886.

(*As amended by* 51 *V.*, *c.* 12 *and* 52 *V.*, *c.* 12.)

HER Majesty, by and with the advice and consent of the Senate and House of Commons of Canada, enacts as follows:—

SHORT TITLE.

1. This Act may be cited as "*The Civil Service Act.*" 48-49 V., c. 46, s. 1. Short title.

INTERPRETATION.

2. In this Act unless the context otherwise requires,— Interpretation.

(*a.*) The expression "Head of a Department" means the Minister of the Crown for the time being presiding over such department; "Head of a Department."

(*b.*) The expression "Deputy," "Deputy Head," or "Deputy Head of the Department," means the Deputy of the Minister of the Crown presiding over such department, and also includes the "Auditor General," in all cases in which such meaning is not inconsistent with his powers and duties under "*The Consolidated Revenue and Audit Act.*" 48-49 V., c. 46, s. 2. "Deputy Head."

CONSTITUTION OF THE CIVIL SERVICE.

3. The Civil Service, for the purposes of this Act, includes and consists of all classes of employees, elsewhere than in the North-West Territories, in or under the several departments of the executive government of Canada and in the office of the Auditor General, included in the schedules A and B to this Act, appointed by the Governor in Council or other competent authority before the first day of July, one thousand eight hundred and eighty-two, or thereafter appointed in the manner provided by the Civil Service Act for the time being in force, and such officers and employees in the North-West Territories holding positions, which, if held in other parts of Canada, would bring them under the provisions of this Act, as the Governor in Council brings under the provisions hereof. 48-49 V., c. 46, s. 3. Of whom the Civil Service shall consist. As to North-West Territories.

Two divisions.

4. The service shall be divided into two divisions:—

Inside division

The first or inside departmental division shall comprise employees of those classes mentioned in schedule A, employed on the several departmental staffs at Ottawa, and in the office of the Auditor General:

Outside division.

The second or outside departmental division shall comprise employees of those classes mentioned in schedule B, and who are employed otherwise than on the departmental staffs at Ottawa. 48-49 V., c. 46, s. 4.

Regulations to be made by Order in Council.

5. The Governor in Council may, from time to time, make general rules and regulations, not inconsistent with the provisions of this Act, respecting the appointments and promotions of the officers in the Civil Service and all other matters pertaining thereto. 48-49 V., c. 46, s. 5.

Governor in Council to determine number of employees.

6. The Governor in Council shall, from time to time, determine the number of officers, chief clerks, clerks, messengers and other employees that are required for the working of the several departments in each division of the Civil Service, but the collective amount of the salaries of each department shall, in no case, exceed that provided for by vote of Parliament for that purpose:

If the actual number exceeds that allowed.

2. If the number of employees then attached to any department in either division thereof is greater than the number allowed to the department, as herein provided, the Governor in Council shall name the persons to fill the several offices; and the remainder shall be supernumerary clerks, without being eligible for increase of salary, of that class respectively in which they rank, and shall so remain until promoted in the manner herein provided or until severed from the service 48-49 V., c. 46, s. 6.

7. *Repealed* by 51 V., c. 12, s. 1.

BOARD OF EXAMINERS.

Board of examiners of candidates for the service: their appointment and duties.

8. A board of examiners shall, from time to time, be appointed by the Governor in Council, who, for the purposes of this Act, shall be known and are hereinafter referred to as "The Board," consisting of three members; and they shall examine all candidates for admission to the Civil Service, and give certificates of qualification to such persons as are found qualified, according to such regulations as are authorized by the Governor in Council for the guidance of the board: 48-49 V., c. 46, s. 8.

Salary of clerk.

2. The Governor in Council may appoint a person who shall be clerk to the board, at a salary not exceeding seven hundred dollars per annum:

And of members of board.

3. Each member of the board shall receive such salary, not exceeding four hundred dollars per annum, as is fixed by the Governor in Council. 52 V., c. 12, s. 1.

4. The members of the board, while engaged in their work, shall be paid such travelling expenses as are determined by the Governor in Council: **Travelling expenses.**

5. Such persons as are selected by the board to assist them in the conduct of examinations shall receive such sum, not exceeding five dollars a day, as is fixed by the Governor in Council: **Assistants.**

6. The meetings of the board shall be held at such times, and the proceedings thereof shall be governed by such rules and regulations as the Governor in Council, from time to time, determines: **Meetings.**

7. The board shall be supervised by the Secretary of State. 48-49 V., c. 46, s. 8.

9. The board may obtain the assistance of persons who may be appointed as assistants. have had experience in the education of the youth of Canada, and with such assistance shall hold, or cause to be held, periodical examinations for admission to the Civil Service, in the cities of Halifax, St. John, N.B., Charlottetown, Quebec, Montreal, Ottawa, Toronto, Hamilton, London, Winnipeg, Victoria and such other places as are determined by the Governor in Council; it shall not be necessary to hold such examinations in all the said places, but the times and places at which the examinations shall be held shall be determined, from time to time, by the Governor in Council; examinations shall, as far as possible, be in writing, and the cost thereof shall be defrayed out of moneys previously voted by Parliament for that purpose. 48-49 V., c. 46, s. 9. **Places and times of examinations.** **Expenses, how paid.**

2. Whenever the Board are satisfied that any irregularity or fraudulent practice has obtained at any examination held by them or by any person deputed by them to hold the same, they may summon before them by an instrument signed by the chairman or acting chairman of the Board, and may examine under oath or affirmation, any person who, in their opinion, is in a position to give evidence in relation to any such irregularity or fraudulent practice; and if the person so summoned neglects or refuses to appear, or having appeared, refuses to be examined upon oath or affirmation concerning the premises, or refuses to take an oath or affirmation, or having taken the oath or affirmation, refuses to answer such questions concerning the premises as are then put to him, without offering any just and lawful excuse for his refusal, the chairman or acting chairman of the Board shall be vested with all the powers conferred, in like cases, upon a justice of the peace by section thirty-two of "*The Summary Convictions Act*": **Inquiry as to irregularities at examinations.** **Penalty for refusing to appear, &c.**

3. Every oath or affirmation required for the purposes of such examination may be administered by any member of the Board: **Administration of oath.**

IMAGE EVALUATION
TEST TARGET (MT-3)

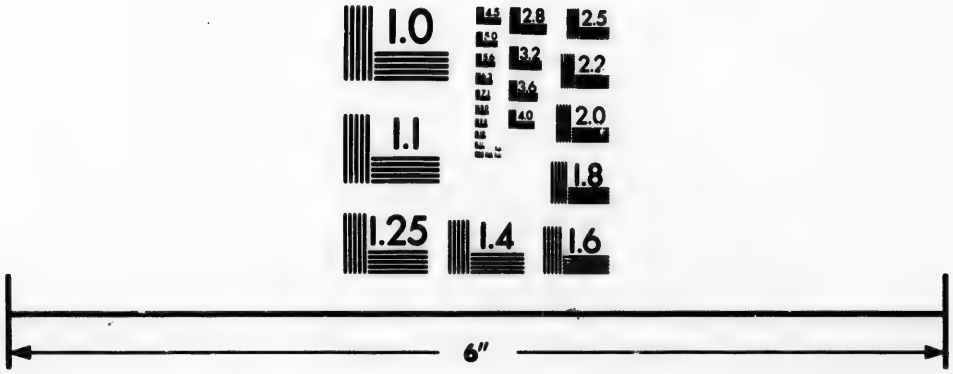

Photographic
Sciences
Corporation

23 WEST MAIN STREET
WEBSTER, N.Y. 14580
(716) 872-4503

2.8
2.5
3.2
3.6
4.0
2.2
2.0
1.8
1.6
1.1
1.0

Name of person implicated to be removed from list.

4. If any person is proved by such inquiry to have been concerned in any fraudulent practice or to have been guilty of any breach of the regulations made in virtue of section thirty-one of this Act, the Board shall report the same to the Secretary of State, who may thereupon cause such person's name to be removed from the list of persons who are found qualified:

Penalty for personation.

5. Every person who, at any examination held under this Act, personates any candidate or employs, induces or allows any person to personate him, is guilty of an offence against this Act, and is liable, on summary conviction, to imprisonment for a term not exceeding six months, or to a fine not exceeding two hundred dollars, and, if he is employed in the Civil Service, to be dismissed therefrom:

Penalty for wrongfully receiving or furnishing examination papers.

6. Every person who surreptitiously procures from any printer or other person, and every person who, without authority, furnishes to any other person any examination question paper or any other paper relating to any such examination as aforesaid, is guilty of an offence against this Act, and liable, on summary conviction, to imprisonment, with or without hard labor, for a term not exceeding six months, or to a fine not exceeding two hundred dollars, and if he is employed in the Civil Service, to be dismissed therefrom; and no such person shall be allowed to present himself at any subsequent examination. 51 V., c. 12, s. 2.

APPOINTMENTS AND SALARIES IN THE SERVICE.

Conditions of appointment.

10. Except as herein otherwise provided,—

During pleasure and after examination.

(*a.*) All appointments to the Civil Service shall be during pleasure, and no person shall be appointed or promoted to any place below that of a Deputy Head, unless he has passed the requisite examination and served the probationary term hereinafter mentioned;

Limits as to age.

(*b.*) No person shall be appointed to any place in the first or inside departmental division of the Civil Service other than that of a Deputy Head, on probation or otherwise, whose age exceeds thirty-five years, or who has not attained, in case the appointment is to a lower grade than that of a third class clerk, the full age of fifteen years, or in other cases, the full age of eighteen years. 48-49 V., c. 46, s. 10.

Appointment of Deputy Heads to be during pleasure.

11. The Deputy Heads of departments shall be appointed by the Governor in Council, and shall hold office during pleasure; but whenever such pleasure is exercised in the direction of removing a Deputy Head from his office, a statement of the reasons for so doing shall be laid on the table of both Houses of Parliament within the first fifteen days of the next following session. 48-49 V., c. 46, s. 11.

Deputyheads.

2. There shall be a Deputy Head for each department; and no officer shall hereafter be raised to the rank of Deputy

Head except in the case of a vacancy occurring, or when a new department is created by Act of Parliament; but nothing herein shall affect persons who have been heretofore promoted to the rank of Deputy Head. 51 V., c. 12, s. 3

12. The salaries of the Deputy Heads shall be determined by the Governor in Council, according to the duties and responsibilities of their respective departments. The minimum salary of a Deputy Head shall be three thousand two hundred dollars, and the maximum salary shall be four thousand dollars. 48-49 V., c. 46, s. 12.

Salaries.

Minimum.

Maximum.

13. The Deputy Head of each department shall, subject to the directions of the Head of the department, oversee and direct the officers, clerks and employees in the department, and shall have general control of the business thereof, and shall perform such other duties as are assigned to him by the Governor in Council. 48-49 V., c. 46, s. 13.

Duties and powers of a Deputy Head.

14. In the absence of any Deputy Head, a chief clerk named by the Head of the department shall perform the duties of such Deputy Head, unless the performance of such duties is otherwise provided for by the Governor in Council; and there shall be in the office of the Auditor General a chief clerk who shall, at all times, act for the Auditor General in his absence. 48-49 V., c. 46, s. 14.

By whom performed in his absence.

15. A Chief clerkship in any department shall only be created by Order in Council, passed after—

Chief clerkships.

(*a*.) The Deputy Head has reported that such an officer is necessary for the proper performance of the public business in the department, stating the reasons on which he has arrived at that conclusion;

Condition of creation of office.

(*b*.) The concurrence of the Head of the department in such report; and—

Concurrence of Head, &c.

(*c*.) The salary has been voted by Parliament. 48-49 V., c. 46, s. 15.

16. The minimum salary paid to a chief clerk shall be one thousand eight hundred dollars, with an annual increase of fifty dollars up to a maximum of two thousand four hundred dollars. 48-49 V., c. 46, s. 16.

Salary.

17. A first-class clerkship shall only be created by Order in Council, passed on the report of the Deputy Head, concurred in by the Head of the department, setting forth the reasons for creating the office, and after the salary has been voted by Parliament 48-49 V., c. 46, s. 17

First-class clerkship; condition of creation.

18. The minimum salary of a first-class clerk shall be one thousand four hundred dollars per annum, with an annual increase of fifty dollars up to a maximum of one thousand eight hundred dollars. 48-49 V., c. 46, s. 18.

Salary.

Second-class clerkship, &c., condition of creation.

19. A second-class clerkship shall only be created by Order in Council passed on the report of the Deputy Head, concurred in by the Head of the department, setting forth the reasons for creating the office, and after the salary has been voted by Parliament. 48-49 V., c. 46, s. 19.

Salary.

20. The minimum salary of a second-class clerk shall be one thousand one hundred dollars per annum, with an annual increase of fifty dollars up to a maximum of one thousand four hundred dollars. 48-49 V., c. 46, s. 20.

Third-class clerkship, &c., condition of creation.

21. A third-class clerkship, or the office of a messenger, a packer or a sorter, shall only be created by Order in Council passed on the report of the Deputy Head, concurred in by the Head of the department, setting forth the reasons for creating the office, and after the salary has been voted by Parliament. 48-49 V., c. 46, s. 21.

Salaries of third-class clerks.

22. The minimum salary of a thrid-class clerk shall be four hundred dollars per annum, with an annual increase of fifty dollars up to a maximum of one thousand dollars. 48-49 V., c. 46, s. 22.

Of messengers, &c.

23. The minimum salary of a messenger, packer or sorter shall be three hundred dollars per annum, with an annual increase of thirty dollars up to a maximum of five hundred dollars. 48-49 V., c. 46, s. 23.

Scale of salaries.

24. The salary of a clerk on appointment or promotion to any class shall begin at the minimum of such class, except in the case of third-class clerks, who may receive, in addition, fifty dollars for each optional subject (not to exceed four) in which they have passed before their appointment, and except in the case of lower grade permanent employees who, upon passing the qualifying examination, may be appointed third-class clerks, at the salary they were receiving at the time of such appointment, when such salary exceeds four hundred dollars :

Optional subjects.

2. The optional subjects in the next preceding sub-section mentioned shall be book-keeping, short-hand, translation and type-writing, composition in French by English candidates, composition in English by French candidates, and précis-writing. 51 V., c. 12, s. 4.

Salaries to be regulated as per schedule B.

25. The officers, clerks and employees mentioned in schedule B to this Act shall be paid according to the scale thereby established, and the salaries of officers, clerks and employees in the second or outside division of departments other than the Customs, Inland Revenue and Post Office Departments

shall, subject to the provisions of any Act relating thereto, be fixed in each case by the Governor in Council. 48-49 V., c. 46, s. 25.

26. No officer, clerk or employee shall receive any increase of salary except by Order in Council passed on the report of the Deputy Head, concurred in by the Head of the department, stating that such officer, clerk or employee is deserving of such increase : Conditions of increase.

2. The increase of salary of any officer, clerk or employee authorized under this Act for the then current year may be suspended by the Head of the department for neglect of duty or misconduct, and may be subsequently restored by such Head, but without arrears. 48-49 V., c. 46, s. 26. May be suspended for neglect.

27. The increase of salary shall be payable from the first day of the official quarter next succeeding the date on which, from his length of service, any clerk or employee for whom such increase is recommended is eligible for such increase : From what time payable.

2. In case of promotion, the increase of salary shall become payable from the day on which such promotion takes place. 48-49 V., c. 46, s. 27. In case of promotion.

28. No salary shall be paid to any member of the Civil Service whose appointment or promotion, or whose increase of salary after the first day of July, one thousand eight hundred and eighty-two, has not been made in the manner provided by the Civil Service Act in force at the time of such appointment, promotion or increase. 48-49 V., c. 46, s. 28. Appointment must have been according to law.

EXAMINATIONS.

29. Except as herein otherwise provided, no appointment shall be made to either division of the Civil Service unless the person appointed has passed an examination, which shall be of two kinds— No appointment without examination.

The first or "preliminary" examination to qualify for the following appointments :— Preliminary, for what appointments.

Messengers in either division.
Porters,
Sorters,
Packers,
Letter Carriers,
Mail Transfer Agents,
Box Collectors,
Tide Waiters,
Assistant Inspectors of Weights and Measures,
Temporary copyists, and—
For such other officers in the lower grades as are determined by the Governor in Council :

Qualifying examination.

The second or "qualifying" examination to qualify for the following appointments:—

Third-class clerkships in the first division;

Third-class clerkships and the offices of landing-waiters and lockers, in the second division for Customs service;

Third-class clerkships and the office of exciseman, in the second division for Inland Revenue service;

Third-class clerkships, railway and marine mail clerkships, and the offices in the second division for Post Office service:

Candidates may pass both examinations voluntarily.

But nothing in this section shall be construed to prevent candidates passing both examinations, at their option. 48-49 V., c. 46, s. 29.

Conditions for preliminary or qualifying examination.

30. No person shall be admitted either to the preliminary or qualifying examination until he has satisfied the board—

(*a.*) That at the time appointed for such examination he will, if the examination is for a place below that of a third-class clerk, be of the full age of fifteen years, and in other cases be of the full age of eighteen years, and if for the inside departmental division, that his age will not then be more than thirty-five years;

(*b.*) That he is free from any physical defect or disease which would be likely to interfere with the proper discharge of his duties;

(*c.*) That his character is such as to qualify him for employment in the service. 48-49 V., c. 46, s. 30.

Holding of examination.

31. The preliminary and qualifying examinations shall be held only once a year and during the month of November, under such regulations, not inconsistent with this Act, as are, from time to time, made by the Governor in Council and published in the English and French languages in the *Canada Gazette*:

Exemption.

2. Graduates of the Royal Military College, and of any University in Canada, shall be exempt from the qualifying examination. 51 V., c. 12, s. 5.

To whom examinations shall be open.

32. The examinations shall be open to all persons who comply with the requirements of this Act as to proof of age, health and character, and conform to the regulations made as herein provided, upon payment of such fees as are determined by the Governor in Council; and all examinations under this Act shall be held in the English or French language, at the option of the candidate. 48-49 V., c. 46, s. 32. *Amended* by 51 V., c. 12, s. 6.

Fees.

In either language.

Notice of time and place of holding.

33. Notice of every examination to be held under this Act for admission into the Civil Service shall be published in the English and French languages in the *Canada Gazette* at least one month before the date fixed for the examination. 48-49 V., c. 46, s. 23. *Amended* by 51 V., c. 12, s. 7.

34. Immediately after each examination a list of the persons who are found qualified shall be made out, and published in the *Canada Gazette*. 48-49 V., c. 46, s. 34. **Lists of persons found qualified to be made.**

NEW APPOINTMENTS.

35. Whenever it becomes necessary to make any appointment to any of the classes to which it is herein provided that first appointments shall only be made after qualifying examination, such necessity shall be reported to the Head of the department by his Deputy; and upon such report being approved by the Head of the department, and after the salary to be paid has been voted by Parliament, the Head of the department shall select and submit to the Governor in Council for probation, from the lists of qualified candidates made by the board, a person fitted for the vacant place: **Proceedings when new appointments are required.** **Selection of candidates.**

2. The person so selected shall not receive a permanent appointment until he has served a probationary term of at least six months: **Probation.**

3. The Head of the department or the Deputy Head may, at any time during the period of probation, reject any clerk or employee appointed to his department. 48-49 V., c. 46, s. 35. **Rejection during probation.**

36. No probationary clerk shall remain in any department more than one year, unless, at or before the end of that time the Deputy Head signifies to the Head of the department in writing that the clerk is considered by him competent for the duties of the department: **Report of Deputy Head as to competency.**

2. If he is rejected, the Head of the Department shall report to the Governor in Council the reasons for rejecting him, and another clerk shall thereupon be selected in like manner in his stead; and the Head of the department shall decide whether the name of the person rejected shall be struck off the list as unfit for the service generally, or whether he shall be allowed another trial. 48-49 V., c. 46, s. 36. **Provision in case of rejection.**

37. When the Deputy Head of a department in which a vacancy occurs reports, for reasons set forth in such report,— **As to offices requiring special qualifications.**

(*a.*) That the qualifications requisite for such office or employment are wholly or in part professional or technical;

(*b.*) That the requisite qualifications are not possessed by any person then in the service of that department; and—

(*c.*) That it would be for the public interest that the examination herein provided for should, as regards such vacancy, be wholly or partially dispensed with;

The Governor in Council may, without reference to the age of the person, if the Head of the department concurs in **Selection and appointment.**

such report, select and appoint such person as is deemed best fitted to fill the vacancy, subject to such examination as is suggested in the report; and such appointment shall be made from the Civil Service, if any person employed therein is found available: 48-49 V., c. 46, s. 37.

From the service if available.

Appointment without examination in certain cases.

2. City Postmasters and Post Office Inspectors; Inspectors, Collectors and Preventive Officers in the Customs Department; Inspectors of Weights and Measures; and Deputy Collectors and Preventive Officers in the Inland Revenue department, may be appointed without examination and without reference to the rules for promotion herein prescribed: 52 V., c. 12, s. 2

In what cases qualifying examination may be dispensed with.

3. The qualifying examination may be dispensed with in the case of any person actually and continuously employed on and since the first day of July, one thousand eight hundred and eighty-two, if the Deputy Head of the department, with the concurrence of the Head of the department, reports that the said employee has the requisite qualifications for the place to be filled by him; and such person may receive an appointment in the Civil Service for which he is otherwise eligible, if at the date of such temporary employment his age did not exceed thirty-five years. 48-49 V., c. 46, s. 37.

Vacancy in Auditor General's office.

38. If a vacancy occurs in the office of the Auditor General, the report required as to such vacancy shall be made to the Minister of Finance and Receiver General. 48-49 V., c. 46, s. 38.

PROMOTIONS.

Promotion to be by examination under regulations.

39. No promotion in either division of the Civil Service shall take place without special examination, under regulations made by the Governor in Council: 48-49 V., c. 46, s. 39.

Subjects for examination.

2. Except as herein otherwise provided, such examination shall be held only once a year in the month of May, and in such subjects as are determined from time to time for each department by the Governor in Council, and in such subjects as, by report of the Deputy Head of the department in which the promotion is to be made, concurred in by the Head of the department, are submitted to the board as best adapted to test the fitness of the candidates for the vacant office. 51 V., c. 12, s. 8.

In inside division.

3. When the vacancy to be filled by promotion exists in the inside division, the examination shall not be open to persons employed in the outside division who, at the date of their first appointment, were of a greater age than thirty-five years: 48-49 V., c. 46, s. 39.

Examination may be dispensed with in certain cases.

4. In the case of barristers, attorneys, military or civil engineers, officers of the artillery in the Militia Department, and architects, draughtsmen and land surveyors, when employed or when seeking promotion in the line of their pro-

fession, and in the case of special class excisemen seeking promotion in the Department of Inland Revenue, the examination may be dispensed with on a report from the Deputy Head, concurred in by the Head of the department, that such examination is not necessary. 51 V., c 12, s. 8.

5. No such examination shall be required for the re-employment or promotion of excisemen who passed the departmental examinations for the special class in the excise service before the first day of July, one thousand eight hundred and eighty-two. 48-49 V., c. 46, s. 39. Special case of excisemen.

40. Once in each year, and not later than the fifteenth day of March, the Deputy Head of each department shall make and lay before the Board, through the Department of the Secretary of State, an estimate of the number of vacancies likely to occur therein during the ensuing year, in the first division, in the classes of— Estimates to be prepared.

(*a.*) Chief clerks;

(*b.*) First-class clerks;

(*c.*) Second-class clerks. 51 V., c. 12, s. 9.

2. To the number so estimated shall be added such further number as the Deputy Head of the department deems necessary to compensate for any death, failure of health, or other contingency: Additions.

3. A similar estimate shall be made at the same time of the number of vacancies likely to occur in the second division, to which promotions can be made: In second division.

4. The numbers so estimated shall be those with reference to which the examinations for promotion shall be held, as herein provided. 48-49 V., c. 46, s. 40. Use of estimate.

41. Notice of each examination for promotion in the service shall be published in the English and French languages in the *Canada Gazette* at least one month before the examination is to be held; and such notice shall state the number of promotions expected in each class in each division. 48-49 V., c. 46, s. 41. Notices of examinations.

42. Except as herein otherwise provided, when any vacancy occurs in one of the higher classes, in either division, the Head of the department shall select from the list of successful candidates for promotion, the person whom he considers best fitted for the office, having due reference to any special duties incident to such office, to the qualification and fitness shown by the candidates respectively, during their examination, and to the record of their previous conduct in the service. 48-49 V., c. 46, s. 42. *Amended* by 51 V., c. 12, s. 10. Selection for vacancies in higher classes.

43. Every promotion so made shall be subject to a probation of not less than six months; but at any time during the first year the Head of the department may reject the Promotion subject to probation.

person promoted, or he may be definitely accepted at any time during the second period of six months after his promotion:

If rejected.

2. If the person so selected is rejected he shall then return to the performance of the duties in which he was previously engaged. 48-49 V., c. 46, s. 43.

Further selection.

44. When any clerk who is promoted on probation is rejected, the Head of the department shall select another in his stead from the candidates whose names still remain on the lists of qualified persons, made by the board. 48-49 V., c. 46, s. 44.

His former duties, by whom performed.

45. During the period for which a clerk is promoted on probation the duties of the office previously held by him shall, if necessary, be performed by a person selected for that purpose by the Head of the department. 48-49 V., c. 46, s. 45.

Exchange of positions by officers without examination.

46. An exchange of positions between two officers serving in different departments, or in different divisions of the same department, and the filling of a vacancy in one department by a transfer from another division of the same department or from another department, may be authorized by the Governor in Council, to be made without examination of either officer; but such exchange or transfer shall be made without increase of salary of either of the persons exchanging or transferred; and no person shall be transferred from an outside to an inside division, whose age at the date of his first appointment exceeded thirty-five years. 48-49 V., c. 46, s. 46.

Condition.

SUPERNUMERARY AND TEMPORARY CLERKS.

Employment of assistance in cases of temporary pressure.

47. When, from a temporary pressure of work or from any other cause, the assistance of temporary clerks becomes necessary in any branch of the first or second division, the Head of the department may—if he is satisfied that such necessity exists—on the requisition of the Deputy Head of the department, select from the lists of qualified candidates, for whom no vacancies have, up to that time, been found, such number of temporary clerks as are required, or, if the list does not furnish such a person, may employ any other person qualified for the service in question; but such other person shall not be continued in such temporary employment after the period in which a preliminary or qualifying examination is held, unless he presents himself for examination and obtains a certificate of having passed the necessary examination. 48-49 V., c. 46, s. 48.

Term of employment limited, &c.

Rate of remuneration.

2. The rate of remuneration to be paid for temporary service shall not exceed the minimum salary of a third-class clerk, unless the service to be performed is technical and

requires special qualifications; and such temporary employment shall not be considered as giving any claim to permanent appointment. 51 V., c. 12, s 11.

3. The temporary and supernumerary clerks so employed shall be paid only out of money voted by Parliament for payment of the contingencies of the department, division or office of the service in which such clerks are employed, or out of money voted by Parliament for the construction of works upon which they are employed 48-49 V., c. 46, s. 47. Out of what funds payable.

4. Temporary clerks employed continuously since the first day of July, one thousand eight hundred and eighty-two, may be appointed permanently, if otherwise qualified, at a salary equal to their average pay during the two years previous to such permanent appointment, but in no case exceeding the maximum salary of a third-class clerk. 51 V., c. 12, s. 11. Permanent appointment of temporary clerks.

PRIVATE SECRETARIES.

48. Any member of the Civil Service may be appointed private secretary to the Head of a department, and may be paid an additional salary not exceeding six hundred dollars a year whilst so acting: Private secretaries of Ministers.

2. No salary shall be payable to any private secretary unless the amount has been voted by Parliament. 48-49 V. c. 46, s. 48. Salary must have been voted.

GENERAL PROVISIONS.

49. The Head of a department, and in his absence the Deputy Head of such department, may grant to each officer, chief clerk, clerk or other employee, leave of absence for purposes of recreation for a period not exceeding three weeks in each year; and every such officer, clerk or employee, whether in the first or second division, shall take the leave so granted at such time during each year as the Head or Deputy Head of the department determines: As to leave of absence.

2. In case of illness, or for any other reason which to him seems sufficient, the Governor in Council may grant to any officer, chief clerk, clerk or other employee, leave of absence for a period not exceeding twelve months. 48-49 V., c. 46, s. 49. In case of illness, &c.

50. The Head of a department, and in his absence the Deputy Head of such department, may,— Suspension of officers for cause.

(*a.*) Suspend from the performance of his duty or from the receipt of his salary any officer or employee guilty of misconduct or negligence in the performance of his duties; In what cases.

(*b.*) Remove such suspension; but no person shall receive any salary or pay for the time during which he was under suspension: Removal of suspension.

Report in such cases.

2. All cases of suspension by the Deputy Head of the department shall be reported by him to the Head of the department. 48-49 V., c. 46, s. 50.

No extra remuneration.

51. No extra salary or additional remuneration of any kind whatsoever shall be paid to any Deputy Head, officer or employee in the Civil Service of Canada, or to any other person permanently employed in the public service. 51 V., c. 12, s. 12.

2. *Repealed* by 51 V., c. 12, s. 13.

Deduction from pay for unauthorised absence.

3. When the absence of any officer is not occasioned by his employment on other duties by the Government, by leave of absence, or on account of illness certified by an authorized medical practitioner, appointed by the Governor in Council for that purpose, his salary for each day of such absence, shall be deducted from his monthly salary. 48-49 V., c. 46, s. 51.

Certain payments to be made only under Order in Council.

52. All payments of money to permanent employees, other than salaries, to be made under the provisions of this Act, and specifically stated in the estimates submitted to Parliament, shall be made only under the authority of the Governor in Council. 48-49 V., c. 46, s. 52.

As to officers having resigned and wishing to re-enter service.

53. Any officer, clerk or employee who has resigned, shall be eligible, without examination, under the authority of an Order in Council, to re-enter the service, at the same salary in the class in which he was serving at the time of such resignation, provided that funds are available for the payment of his salary. 48-49 V., c. 46, s. 53.

Act not to prejudice certain officers.

54. Nothing contained in this Act shall prejudicially affect the salary or emoluments of any Deputy Head, officer, clerk or employee in the Civil Service of Canada, appointed on or before the first day of July, one thousand eight hundred and eighty-two, so long as he is continued in office, nor shall anything herein contained affect any salary or emolument granted and fixed by any Act in force on the day in this section before mentioned. 48-49 V., c. 46, s. 54.

Powers of Governor in Council not impaired.

Proviso.

55. No provision herein contained shall impair the power of the Governor in Council to remove or dismiss any Deputy Head, officer, clerk or employee, but no such Deputy Head, officer, clerk or employee, whose appointment is of a permanent nature, shall be removed from office except by authority of the Governor in Council. 48-49 V., c. 46, s. 55.

Attendance books to be kept; their use.

56. There shall be kept in each department, and in the office of the Auditor General, at the seat of Government, and in each office of the second division, a book or books to be called the attendance book, which shall be in such form as

is determined by the Governor in Council, in which each officer, clerk and employee of such office or department shall sign his name, at such times as are determined by the Governor in Council. 48-49 V., c. 46, s. 56.

57. The Deputy Heads of departments and all officers, chief clerks, clerks, messengers, sorters and packers of the Civil Service who have not already done so, and every Deputy Head, officer, chief clerk, clerk, messenger, sorter or packer hereafter appointed, before any salary is paid him, shall take and subscribe the oath of allegiance and also the oath contained in schedule C to this Act, or such other oath as is provided by some other Act, in that behalf: Oath of Allegiance by officers and employees.

2. In the case of the Clerk of the Privy Council, and all officers, clerks and employees under him, and in the case of any officer, clerk or employee of whom the Governor in Council requires the same, there shall be added to the oath at the asterisks, in the form of the oath in the said schedule C, the words contained in schedule D to this Act: Addition to oath in certain cases.

3 The Clerk of the Queen's Privy Council for Canada shall take and subscribe the said oaths before the Governor General or some one appointed by him to administer the same: Clerk of P.C. for Canada.

4. In the case of persons residing or coming to reside at the city of Ottawa, the oaths shall be taken and subscribed before the Clerk of the Privy Council: Before whom in Ottawa.

5. In other cases the oaths may be taken and subscribed before a justice of the peace or other proper authority, who shall forward the same to the Clerk of the Privy Council: And elsewhere.

6. The Clerk of the Privy Council shall keep a register of all such oaths. 48-49 V., c. 46, s. 57. Register.

58. The Secretary of State shall lay before Parliament, within fifteen days after the commencement of each session, a report of the proceedings of the board of examiners under this Act during the preceding year, which report shall include a copy of the examination papers, a statement of all examinations held and of the number of candidates at each, and the names of the successful candidates, and also the rules and regulations made during the year under the provisions of section five of this Act. 48-49 V., c. 46, s. 58. Annual report by Secretary of State, and what it must show.

59. The Secretary of State shall cause to be printed each year a list, to be called the Civil Service List of Canada, of all persons employed in the several departments of the Civil Service, together with those employed in the two Houses of Parliament, upon the first day of July next preceding, showing the dates of their several appointments and promotions, their age, rank in the service, and salary; and shall lay the same before Parliament within the first fifteen days of each session. 48-49 V., c. 46, s. 59. Yearly Civil Service list to be printed and laid before Parliament.

As to civil servants appointed before July 1, 1882.

60. The provisions of "*The Civil Service Act*," so far as they render promotion in the Civil Service contingent in any degree upon examination as provided in the said Act, shall not apply to any civil servant who entered the Civil Service before the first day of July, one thousand eight hundred and eighty-two, except in so far as regards the duties of the office to which such civil servant may desire to be promoted. 51 V., c. 12, s. 15.

SCHEDULE A.

(*a*) Deputy Heads of departments;
(*b*.) Officers who have special professional or technical qualifications;
(*c*.) Chief clerks;
(*d*.) First-class clerks;
(*e*.) Second-class clerks;
(*f*.) Third-class clerks;
(*g*.) Messengers, packers and sorters. 48-49 V, c. 46, sch. A.

SCHEDULE B.

All the officers, clerks and employees hereinafter enumerated and such other officers in the lower grades as are determined by Order in Council:

CUSTOMS.

		Scale of Salaries.
Inspectors	salary from	$1,600 to 2,500
Collectors	"	300 to 4,000
Surveyors	"	1,200 to 2,400
Chief clerks	"	1,200 to 2,000
Clerks	"	400 to 1,200
Chief landing waiters	"	800 to 1,200
Landing Waiters	"	400 to 1,000
Gaugers	"	600 to 1 200
Chief lockers	"	800 to 1,200
Lockers	"	400 to 800
Tide Surveyors	"	800 to 1,000
Tide waiters	"	400 to 600
Chief packer	"	500 to 600
Packers	"	300 to 500
Messengers	"	200 to 500
Appraisers	"	800 to 2,000
Assistant appraisers	"	600 to 1,500

—51 V., c. 12, s. 14.

INLAND REVENUE.

		Scale of Salaries.
Chief inspector -		$2,800
Inspectors - - -	salary from	$1,600 to 2,500
Collectors - - -	"	500 to 2,200
Deputy collectors - -	"	400 to 1,500
Clerks (cccountants) - -	"	600 to 1,200
Special class excisemen (chief officers in charge of distilleries	"	1,400 to 1,600
Special class excisemen, other than as above - - -	"	1,200
First, second and third-class excisemen - - -	"	600 to 1,000
Probationary excisemen - -	"	500
Messengers - - - -	"	200 to 500

To which may be added for surveys of important manufactories an additional salary, for the special class excisemen who perform that duty, not exceeding $200 per annum. 52 V., c. 12, s. 3.

POST OFFICE.

Post Office Inspectors.

Chief Inspector	$2,800
1st Class, on appointment	2,200
After 10 years' service	2,400
" 20 "	2,600
2nd Class, on appointment	2,000
After 10 years' service	2,200
" 20 "	2,400

Assistant Post Office Inspectors.

On appointment, $1,200, with an annual increase of $50, to a maximum of $1,600.

The scale of salaries of clerks in Post Office Inspectors' offices shall be the same as for clerks in city post offices. 48-49 V., c. 46.

Railway Mail Clerks.

—	On Appointment.	After 2 years service in any class of Railway Mail Clerks	After 5 years service in any class of Railway Mail Clerks.	After 10 years service in any class of Railway Mail Clerks.
	$	$	$	$
Chief Clerks	1,000	1,200	1,350	1,500
1st Class	720	800	800	960
2nd Class	600	640	720	800
3rd Class	480	520	560	640

To Railway Mail Clerks, in addition to regular salary an allowance not exceeding half a cent per mile for every mile travelled on duty in the Post Office cars, and an additional allowance of half a cent per mile for every mile so travelled between eight in the afternoon and eight in the forenoon.

City Postmasters.

Class 1. When postage collections exceed $250,000...$4,000
do 2. do do are from $200,000 to 250,000... 3,750
do 3. do do do 150,000 to 200,000... 3,500
do 4. do do do 100,000 to 150,000... 3,250
do 5. do do do 80,000 to 100,000... 2,800
do 6. do do do 60,000 to 80,000... 2,400
do 7. do do do 40,000 to 60,000... 2,200
do 8. do do do 20,000 to 40,000... 2,000
do 9. do do are less than.....20,000... 1,400
to $1,800, as the Postmaster General determines. These salaries shall not be supplemented by any allowances, commissions or perquisites whatsoever.

Assistant Postmasters.

Class 1. When postage collections exceed $80,000...$2,000
do 2. do do are from $60,000 to 80,000... 1,800
do 3. do do do 40,000 to 60,000.... 1,600
do 4. do do do 20,000 to 40,000... 1,400
do 5. do do are less than.....20,000... 1,100
to $1,400, as the Postmaster General determines. 52 V., c. 12, s. 3.

Clerks in City Post Offices.

3rd Class, $400 by annual increase of $40 to $800.

2nd Class, $900 by annual increase of $50 to $1,200.

1st Class—Specific duties in each case with fixed salaries to be determined by the Postmaster General: no salary shall be less than $1,200 or more than $1,500;

Superintendent of Letter Carriers not to exceed $800;

Mail transfer agents, $400, with an annual increase of $40 to a maximum of $600;

Letter Carriers, Messengers, Box Collectors and Porters, $360 to $600 by annual increase of $30.

DEPARTMENT OF JUSTICE.

Inspector of Penitentiaries

The same scale as Post Office Inspector. 48-49 V., c. 46, sch. B.

SCHEDULE C.

"I (*A.B.*), solemnly and sincerely swear that I will faithfully and honestly fulfil the duties which devolve upon me as and that I will not ask, or receive any sum of money, services, recompense or matter or thing whatsoever, directly or indirectly, in return for what I have done or may do in the discharge of any of the duties of my said office, except my salary or what may be allowed me by law or by an Order of the Governor in Council; * * * * So help me God." 48-49 V., c. 46, sch C.

SCHEDULE D.

(*After the asterisks in schedule C.*)

"And that I will not, without due authority in that behalf, disclose or make known any matter or thing which comes to my knowledge by reason of my employment as (*as the case may be*)." 48-49 V., c. 46, sch. D.

OTTAWA: Printed by BROWN CHAMBERLIN, Law Printer to the Queen's Most Excellent Majesty.

ABSE

APPO

ASSIS

ASSIS

ATTE

AUDIT

BARRI

BOARD

CANDI

CITY

7a

ANALYTICAL INDEX

TO THE

CIVIL SERVICE ACT.

(Revised Statutes, cap. 17.)

As amended by 51 V., c. 12, and 52 V., c. 12.

	Section.	Sub-Section.	Page.
ABSENCE:			
leave of—for three weeks, yearly	49	1	187
in case of illness, or for other good reasons	49	2	187
without leave—deduction from salary	51	3	188
APPOINTMENTS:			
conditions of	10	*a*	178
limits as to age for	10	*b*	178
of Deputy Heads	11	1 & 2	178
of Chief Clerks	15	*a-c*	179
of 1st Class Clerks	17	..	179
of 2nd do do	19	..	180
of 3rd do do	21	..	180
none without examination	29	..	181
new—how made	35	1	183
to offices requiring special qualifications	37	1	183
by selection from the Civil Service, if any person is available	37	1	183
exceptions to rules in cases of certain	37	2 & 3	184
ASSISTANT POSTMASTERS:			
scale of salaries—*Schedule B*	..	..	190
ASSISTANT P. O. INSPECTORS:			
scale of salaries—*Schedule B*	..	..	190
ATTENDANCE BOOKS:			
to be kept—their use	56	..	188
AUDITOR GENERAL:			
his office included in Civil Service	3	..	175
who shall be deputy of the	14	..	179
vacancy in office of—to whom reported	38	..	184
BARRISTERS, ATTORNEYS, &c.:			
may be appointed without an examination	39	4	184
BOARD OF EXAMINERS:			
how appointed—number of members—duties	8	1	176
clerk of—appointment and salary	8	2	176
salary of members of	8	3	176
travelling expenses of members	8	4	177
appointment and salary of assistants	8	5	177
meetings of	8	6	177
supervision of—by Secretary of State	8	7	177
who may be appointed as assistants	9	1	177
inquiry as to irregularities at examinations	9	2	177
administration of oaths relative to examinations	9	3	177
report to Parliament of proceedings of	58	..	189
CANDIDATES			
may pass both examinations at their option	29	..	182
conditions required from—as to age	30	*a-c*	182
list of qualified persons published in *Canada Gazette*	34	..	183
selection for appointments made out of list of qualified	35	1	183
temporary clerks to be chosen do do	47	1	186
CITY POSTMASTERS:			
scale of salaries—*Schedule B*	..	..	190

	Section.	Sub-Section.	Page.
CIVIL SERVICE:			
who form part of the	3	..	175
two divisions in the	4	..	176
special clerks, if available, to be appointed from	37	1	184
Act not to affect the salary of certain officers	54	..	188
annual list of—to be printed and laid before Parliament	59	..	189
CIVIL SERVICE ACT:			
interpretation of	2	*a-b*	175
does not impair the power of Governor in Council to remove or dismiss any officer	55	..	188
does not apply to officers appointed before the 1st July, 1882, as far as promotion is depending upon examination (51 V. chap. 12, sec. 15)	60	..	190
CLERKS:			
number and salaries of	6	1	176
supernumerary—and salaries	6	2	176
of Board of Examiners—appointment and salary of	8	2	176
chief—when and how appointed	15	*a-c*	179
salary of chief	16	..	179
appointment of 1st class	17	..	179
salary of 1st class	18	..	179
appointment of 2nd class	19	..	180
salary of 2nd class	20	..	180
appointment of 3rd class	21	..	180
salary of 3rd class	22	..	180
salary on appointment or promotion to any class	24	1	180
increase of salary of—suspended on report of Deputy Head	26	2	181
special—appointed from Civil Service, if available	37	1	183
appointment of—without qualifying examinations	37	3	184
may be rejected after promotion	43	2	186
supernumerary and temporary—when and how appointed	47	1	186
temporary—employment limited	47	1	186
rate of remuneration of temporary	47	2	186
out of what funds are paid temporary	47	3	187
permanent appointment of temporary	47	4	187
having resigned, may re-enter the service without examination	53	..	188
shall sign the attendance books	56	..	188
shall take the oath of allegiance and that of Schedule C	57	1	189
shall add to these oaths the words in Schedule D when required or when employed in Privy Council	57	2	189
railway mail—scale of salaries, Schedule B	..	..	190
in city post offices—scale of salaries, Schedule B	..	..	190
CUSTOMS—outside service—scale of salaries, *Schedule B*	..	..	190
DEPUTY HEAD:			
what is the meaning of the expression	2	*b*	175
appointment of the—during pleasure	11	1	178
when appointed	11	2	178
salary of a	12	..	179
duties and powers of a	13	..	179
in case of absence who performs the duties of a	14	..	179
the Governor in Council only can remove a	55	..	188
ESTIMATE OF VACANCIES:			
likely to occur in ensuing year to be made yearly by Deputy Heads	40	1-4	185
EXAMINATION:			
expenses of, how paid	9	1	177
inquiry as to irregularities at	9	2	177
fradulent practices at	9	2	177
papers—penalty for wrongfully receiving or furnishing	9	6	178
optional subjects	24	2	180
no appointment without	29	..	181
preliminary—for what appointments	29	..	181
qualifying—for what appointments	29	..	181
candidates, at option, to pass both	29	..	181
conditions required for both	30	..	182
time of holding preliminary and qualifying—regulations as to	31	1	182

	Section.	Sub-Section.	Page.
EXAMINATION—(Concluded):			
dispensed with	31	2	182
to whom open—fees—in either language	32	..	182
notice of time and place of holding—*Canada Gazette*	33 & 41	..	182-185
who may be appointed without	37	2 & 3	184
no promotion without	39	1	184
subjects for	39	2	184
not open to all for vacancies in inside service	39	3	184
dispensed with—in certain cases	39	4	184
do —civil servants employed before 1st July, 1882	60	..	190
excisemen on duty before 1st July, 1882—promoted or re-employed with only departmental	39	5	185
exchanges of position may be made without	46	..	186
officers having resigned can re-enter without	53	..	188
yearly report of	58	..	189
EXAMINERS:—*See Board of Examiners.*			
EXCHANGES:			
allowed without examinations, under conditions	46	..	186
EXCISEMEN			
no examination for promotion, &c., of a special class of	39	5	185
EXEMPTIONS (from Examinations):			
graduates of Royal Military College and Universities	31	2	182
barristers, &c., employed or seeking promotion	39	4	184
excisemen employed before 1st July, 1882	39	5	185
civil servants employed before 1st July, 1882 (51 V., c. 12, s. 15)	..	..	190
FRAUDULENT PRACTICES (*at Examination*):			
power to make enquiry about irregularities or	9	2	177
penalty for refusing to appear as witness at enquiry about	9	2	177
removal of names from list of qualified persons for	9	4	178
penalty for personation	9	5	178
do for wrongfully receiving or giving examination papers	9	6	178
GRADUATES (of Military College and Universities):			
dispensed with examinations	31	2	182
HEAD OF DEPARTMENT:			
who he is	2	*a*	175
INLAND REVENUE:			
scale of salaries—*Schedule B*	..	..	190
INSPECTOR OF PENITENTIARIES:			
scale of salary of—*Schedule B*	..	..	190
INTERPRETATION of Civil Service Act	2	*a, b*	175
IRREGULARITIES (at Examinations). *See Fraudulent Practices.*			
LEAVE OF ABSENCE:			
three weeks yearly	49	1	187
in case of illness or for other good reasons	49	2	187
absent without—deduction from salary	51	3	188
LIST:			
removal of names of qualified persons from	9	4	178
of qualified candidates published in *Canada Gazette*	34	..	183
Civil Service—printed yearly and laid before Parliament	59	..	189
MESSENGERS, PORTERS, &c.:			
salary of	23	..	180
preliminary examination required for	29	..	181
OATHS:			
for purposes of examinations—administration of	9	3	177
of allegiance, and oath contained in Schedule *C*	57	1	189
in Schedule D for officers of Privy Council and others when required	57	2	189
before whom taken	57	3-5	189

	Section.	Sub-Section.	Page.
OATHS—(Concluded):			
register of—to be kept by clerk of Privy Council	57	6	189
OFFICERS:			
regulations dispensed with as to certain	37	2	184
no examination for promotion of certain Excise	39	5	185
no examination for those who have resigned and wish to re-enter service	53	..	188
the Governor in Council only can remove permanent	55	..	188
OFFICES:			
requiring special qualifications	37	1	183
OPTIONAL SUBJECTS:			
increase of salary for—what they are	24	1, 2	180
PAYMENTS:			
additional to permanent employees only made under O. C	52	..	188
PENALTY:			
for refusing to appear as witness at inquiries before Board of Examiners	9	2	177
for fraudulent practices at examinations	9	4	178
for personation at examinations	9	5	178
for wrongfully receiving or furnishing examination papers	9	6	178
for absence without leave	51	3	188
PENITENTIARY (Inspector of):			
scale of salary—*Schedule B*	..	..	190
POWERS OF GOVERNOR IN COUNCIL:			
not impaired by this Act	55	..	188
PRIVATE SECRETARIES:			
who can be—salary of	48	1	187
salary of—must be voted by Parliament	48	2	187
PROBATION:			
how long before permanent appointment	35	2	183
rejection during probation	35	3	183
report of Deputy Head as to competency during	36	1	183
provision in case of rejection during	36	2	183
promotion subject to	43	1	185
provision if the person selected is rejected	43	2	185
duties of a clerk on—by whom performed	45	..	186
PROMOTION:			
salary on	24	1	180
none without examination, in either division	39	1	184
examination for—in inside division not open to employees of outside division over 35 years old at first appointment	39	3	184
subject to probation	43	1	185
regulations as to examination for—not to apply to civil servants appointed before 1st July, 1882. (51 V., c. 12, s. 15)	..	..	190
QUALIFICATIONS:			
for certain offices—special	37	1	183
RAILWAY MAIL CLERKS:			
scale of salaries—*Schedule B*	..	..	190
REGULATIONS:			
for Civil Service—by whom made	5	..	176
for preliminary and qualifying examinations	31	1	182
annual statement of—made during the year	58	..	189
REMUNERATION:			
for temporary clerks—rate of	47	2	186
no additional—allowed	51	1	188
REPORTS:			
to create a chief clerkship	15	*a*	179
to create a 1st class clerkship	17	..	179

	Section.	Sub-Section.	Page.
REPORTS—(Concluded):			
to create a 2nd class clerkship	19	..	180
to create a 3rd class clerkship	21	..	180
in case of increase of salary	26	1	181
in case of a new appointment	35	1	183
as to competency of a probationary clerk	36	1	183
in case of rejection of a probationary clerk	36	2	183
in case of offices requiring special qualifications	37	1	183
when qualifying examinations are dispensed with	37	3	184
as to subjects of examinations	39	2	184
in cases of professional men, &c	39	4	184
as to probable vacancies in both divisions	40	1&3	185
to be made in all cases of suspension	50	2	188
of the proceedings of the Board, yearly, by the Secretary of State	58	..	188
Civil Service List of Canada, yearly, by Secretary of State	59	..	188
SALARY:			
collective amount of—not to exceed appropriation	6	1	176
no increase of—for supernumeraries when clerks exceed number allowed to any Department	6	2	176
of clerk of Board of Examiners	8	2	176
of members of Board of Examiners	8	3	176
of Deputy Heads	12	..	179
of chief clerks	16	..	179
of 1st class clerks	18	..	179
of 2nd class clerks	20	..	180
of 3rd class clerks	22	..	180
of messengers, packers, &c	23		180
on appointment or promotion	24	1	180
regulated as per Schedule B	25	..	180
conditions of increase of	26	1	181
increase of—may be suspended	26	2	181
increase of—from what time payable	27	1	181
increase of—in case of promotion	27	2	181
increase of—only paid when appointment or promotion has been made according to law	28	..	161
no increase of—in exchanges of position	46	..	186
of private secretaries	48	1	187
of private secretaries—none paid unless voted	48	2	187
none paid during suspension	50	5	187
extra—none allowed	51	1	188
deduction from—for absence without leave	51	3	188
of certain officers not affected by this Act	54	..	188
scale of—outside service, *Schedule B*	..	..	190
SCHEDULES:			
A Members of Civil Service	..	..	190
B do and scale of salaries	..	..	190
C oath to be taken by all civil servants	..	..	193
D additional words to oath to be taken by employees in Privy Council, and by others when required	..	..	193
SECRETARY OF STATE:			
supervision of Board of Examiners by	8	7	177
yearly report of proceedings of Board of Examiners laid before Parliament by	58	..	189
yearly Civil Service List printed and laid before Parliament by	59	..	189
SELECTION:			
further—when a probationary clerk is rejected	36	2	183
the Governor in Council may appoint a clerk by	37	1	183
new—if a clerk promoted on probation is rejected	44	..	184
of a person to perform the duties of a clerk promoted on probation	45	..	184
SHORT TITLE of Act	1	..	175
SUBJECTS:			
optional	24	1,2	180
of examinations for promotion	39	2	184

	Section.	Sub-Section.	Page.
SUSPENSION:			
of increase of salary	26	2	181
of an officer for cause	50	1	187
do do in what cases	50	a	187
removal of	50	b	187
no salary paid during	50	b	187
of pay for absence without leave	51	3	188
TEMPORARY SERVICE:			
when required	47	1	186
term of employment limited	47	1	186
rate of remuneration of	47	2	186
gives no claim to permanent employment	47	2	186
VACANCIES:			
in office of the Auditor General, how filled	38	..	184
in inside division	39	3	184
likely to occur in ensuing year—estimate of	40	1	185
addition to estimated number of	40	2	185
in outside division	40	3	185
in higher class—how filled	42	..	185

APPENDIX No. 3.

CHAPTER 18.

(Revised Statutes.)

An Act respecting the Superannuation of persons employed in the Civil Service of Canada. A.D. 1886.

HER Majesty, by and with the advice and consent of the Senate and House of Commons of Canada, enacts as follows:—

SHORT TITLE.

1. This Act may be cited as "*The Civil Service Superannuation Act.*" 46 V., c. 8, s. 18. Short title.

APPLICATION OF ACT.

2. The Civil Service, for the purposes of this Act includes and consists of— Who shall be deemed civil servants.

(*a.*) All officers, clerks and employees in or under the several departments of the Executive Government who are paid a yearly salary, and to whom "*The Civil Service Act*" applies; Persons under Civil Service Act.

(*b.*) All such officers, clerks and employees of the second or outside division of the Civil Service, as the Governor in Council, from time to time, designates, and to whom "*The Civil Service Act*" does not apply, and who are paid a yearly salary and employed in an established capacity; Certain persons in the outside service.

(*c.*) The permanent officers and servants of the Senate and House of Commons, and the permanent officers and servants employed in the Library of Parliament, who, for the purposes of this Act, shall be deemed to be in the Civil Service, saving all rights and privileges of either House in respect to the appointment or removal of its officers and servants; Officers and servants of Senate and Commons.

(*d.*) All persons now contributing to the superannuation fund; Present contributors to the fund

(*e.*) All persons to whom this Act is by some other Act declared to apply. 46 V., c. 8, s. 1. Certain others

SUPERANNUATION.

3. The Governor in Council may grant to any person who has served in an established capacity in the Civil Service for ten years or upwards, and who has attained the Conditions of allowance.

age of sixty years, or is incapacitated by bodily infirmity from properly performing his duties, a superannuation allowance calculated on his average yearly salary during the then last three years, and not exceeding the following rates, that is to say :—

Rates of allowance.

(*a.*) If he has served for ten years, but less than eleven years, an annual allowance of ten fiftieths of such average salary, and if for eleven years and under twelve years, an annual allowance of eleven fiftieths thereof, and in like manner a further addition of one fiftieth of such average salary for each additional year of service up to thirty-five years, when an annual allowance of thirty-five fiftieths may be granted; but no addition shall be made for any service beyond thirty-five years;

Maximum rate for 35 years.

Breaks in service not to be counted.

(*b.*) If the service has not been continuous, the period or periods during which such service has been interrupted shall not be counted, and the Order in Council made in any such case shall be laid before Parliament at its then current or next ensuing session. 46 V., c. 8, s. 2.

Governor in Council may add to service of persons appointed on account of special qualifications.

4. The Governor in Council may, in the case of any person who entered the Civil Service after the age of thirty years, as being possessed of some peculiar professional or other qualifications or attainments required for the office to which he was appointed, and not ordinarily to be acquired in the public service, add to the actual number of years' service of such person, such further number of years not exceeding ten, as is considered equitable, for reasons stated in the Order in Council made in the case; and such additional number of years shall be taken as part of the term of service on which the superannuation allowance of such person shall be computed; and the Order in Council in any such case shall be laid before Parliament at its then current or next ensuing session. 46 V., c. 8, s. 3.

Preliminary inquiry by Treasury Board.

5. The superannuation of every civil servant shall be preceded by an inquiry by the Treasury Board—

(*a.*) Whether the person it is proposed to superannuate is eligible within the meaning of this Act; and—

(*b*) Whether his superannuation will result in benefit to the service, and is therefore in the public interest; or—

(*c.*) Whether it has become necessary in consequence of his mental or physical infirmity:

Report of Board.

2. No civil servant shall be superannuated unless the Treasury Board reports that he is eligible within the meaning of this Act and that such superannuation will be in the public interest. 46 V., c. 8, s. 4.

Deductions from salaries.

6. A deduction towards making good the superannuation allowances hereinbefore mentioned, shall be made from the salary of every person in the Civil Service to whom this Act applies, at the rate of two per centum per annum on such

salary, if it is six hundred dollars or upwards, and of one and a-quarter per centum per annum thereon, if it is less than six hundred dollars, and the sum so deducted shall form part of the Consolidated Revenue Fund of Canada; but such deduction shall be made only during the first thirty-five years of service. 46 V., c. 8, s. 5. Proviso.

7. The full superannuation allowance shall only be granted to persons who have been subject to the said deduction during ten years or upwards,—the superannuation allowance of any person who has not paid it, or has paid it for a less period, being subject to a diminution of one per centum for every year less than ten during which he has not paid it; except that the superannuation allowance of any person hereafter retiring, shall not be subject to any such diminution by reason of his not having paid the abatement hereinbefore mentioned, during any year or years after his first thirty-five years of service. 46 V., c. 8, s. 6. Ten years' contribution requisite for full allowance. Diminution for less period of contribution. Exception.

8. Retirement shall be compulsory on every person to whom the superannuation allowance herein before mentioned is offered, and such offer shall not be considered as implying any censure upon the person to whom it is made; nor shall any person be considered as having any absolute right to such allowance, but it shall be granted only in consideration of good and faithful service during the time upon which it is calculated: Compulsory retirement. Allowance conditional on good service.

2. Nothing herein contained shall be understood as impairing or affecting the right of the Governor in Council to dismiss or remove any person from the Civil Service. 46 V., c. 8, s. 7. Right of dismissal not impaired.

9. If the Head of a department reports with respect to any person employed in his department, and about to be superannuated, from any cause other than that of ill-health or age, that the service of such person has not been satisfactory, the Governor in Council may, as to him seems fit, grant such person a superannuation allowance less than that to which he would have otherwise been entitled. 46 V., c. 8, s. 8. Diminution when Head of Department reports unsatisfactory service.

10. If any person to whom this Act applies, is constrained, from any infirmity of mind or body, to quit the Civil Service before the period at which a superannuation allowance might be granted him, the Governor in Council may allow him a gratuity not exceeding one month's pay for each year of his service; and if any such person is so constrained to quit the service before such period, by reason of severe bodily injury, received without his own fault, in the discharge of his public duty, the Governor in Council may allow him a gratuity not exceeding three month's pay for every two years' service, or a superannuation allowance not exceeding Gratuity when yearly allowance not earned. Gratuity in case of bodily injury on duty.

one-fifth of his average salary during the then last three years. 46 V., c. 8, s. 9.

Provision for abolition of office, reduction of staff, &c.

11. If any person to whom this Act applies is removed from office in consequence of the abolition of his office for the purpose of improving the organization of the department to which he belongs, or is removed, or retired from office to promote efficiency or economy in the Civil Service, the Governor in Council may grant him such gratuity or superannuation allowance as will fairly compensate him for his loss of office, not exceeding such as he would have been entitled to if he had retired in consequence of permanent infirmity of body or mind, after adding ten years to his actual term of service. 46 V., c. 8, s. 10.

Pensioners under sixty liable to serve if required, under penalty of loss of allowance.

12. Every person who receives a superannuation allowance, and is under the age of sixty years, and is not disabled by bodily or mental infirmity, may be called upon to fill, in any part of Canada, any public office or situation for which his previous services render him eligible, and which is not lower in rank or emolument than that from which he retired; and, if he refuses or neglects so to do, he shall forfeit his said allowance. 46 V., c. 8, s. 11.

Service before Confederation to be counted.

13. Service in an established capacity in any of the departments of the Executive Government or offices of the Legislature of any of the Provinces now included in the Dominion of Canada, before such Province became a portion thereof, by any person who has thereafter entered the Civil Service, shall be reckoned in computing his period of service for the purposes of this Act. 46 V., c. 8, s. 12.

Discretionary power of Governor in Council.

14. In any case of doubt the Governor in Council may, by general or special regulations, determine to what persons the provisions of this Act do or do not apply, and the conditions on which, and the manner in which, they shall apply in any case or class of cases. 46 V., c. 8, s. 13.

Payment of allowances.

15. The allowances and gratuities granted under this Act shall be payable out of the Consolidated Revenue Fund of Canada. 46 V., c. 8, s. 14.

REPORT OF SUPERANNUATIONS.

Annual return to be made to Parliament.

16. The Minister of Finance and Receiver General shall lay before Parliament, within fifteen days after the commencement of each session thereof, a statement of all superannuations and retiring allowances in the Civil Service within the year, giving the name and rank of each person

superannuated or retired, his salary, age and length of service, the allowance granted to him on retirement, the cause of his superannuation and whether the vacancy has been subsequently filled, and if so, whether by promotion or by a new appointment, and the salary of the new appointee. 46 V., c. 8, s. 15.

AB

AB

AC

AD

AL

BR

CE

CL

CO

CO

DIM

ENG

FUN

ANALYTICAL INDEX

TO THE

CIVIL SERVICE SUPERANNUATION ACT.

(Revised Statutes, cap. 18.)

	Section.	Sub-Section.	Page.
ABATEMENT:			
on salaries to build up Superannuation Fund	6	..	202
none after 35 years service	6	..	202
ABOLITION OF OFFICE:			
provision in case of	11	..	204
ACT:			
superannuation—To whom it applies	2	*a-e*	201
short title of	1	..	201
in doubtful cases the Governor in Council decides to what persons it applies	14	..	204
ADDITIONAL SERVICE:			
to those having entered Civil Service after 30 years of age, with special qualifications	4	..	202
Order in Council to be laid before Parliament, in such cases	4	..	202
ALLOWANCE:			
rates and conditions of	3	..	201
full after 10 years' contribution to the Fund	7	..	203
decreased 1 p. c. for every year less than 10	7	..	203
no absolute right to	8	..	203
decreased when Deputy Head reports service unsatisfactory	9	..	203
in case of removal for abolition of office, reduction of staff, &c.	11	..	204
lost when efficient pensioners under 60 years refuse to do service if required	12	..	204
paid out of Consolidated Revenue Fund of Canada	15	..	204
BREAKS, IN SERVICE:			
not counted	3	*b*	202
Order in Council to be laid before Parliament in case of	3	*b*	202
CENSURE:			
none implied when superannuation is offered	8	..	203
CLERKS:			
of outside division under the provisions of this Act	2	..	201
COMPULSORY RETIREMENT:			
when full superannuation allowance is offered	8	..	203
CONTRIBUTIONS TO SUPERANNUATION FUND:			
scale of	6	..	202
none after 35 years service	6	..	202
10 years requisite to get full allowance	7	..	203
1 per cent. on allowance deducted for every year's contribution less than 10	7	..	203
DIMINUTION:			
of allowance on Deputy Head's report that services were not satisfactory	9	..	203
ENQUIRY:			
by Treasury Board in every case of superannuation	5	..	202
FUND, SUPERANNUATION:			
those contributing to, under the provisions of this Act	2	..	201
rate of abatement on salaries for	6	..	202

	Section.	Sub-Section.	Page.
GOVERNOR IN COUNCIL:			
may grant allowance at certain conditions and rates	3	..	201
may add to the services of those entered Civil Service, after 30 years of age, with special qualifications	4	..	202
his power of dismissal or removal not impaised or affected by this Act	8	2	203
may reduce allowance, when services unfaithful	9	..	203
may give gratuities in certain cases	10	..	203
may determine to what persons this Act does or does not apply, &c	14	..	204
GRATUITY:			
paid in certain cases when allowance is not earned, &c	10	..	203
in above cases—rate of	11	..	204
paid out of Consolidated Revenue Fund	15	..	204
HOUSE OF COMMONS:			
permanent officers of—under the provisions of this Act	2	..	201
LIBRARY, PARLIAMENT:			
permanent officers of—under provisions of this Act	2	*c*	201
MINISTER OF FINANCE:			
must, within 15 days after commencement of each Session, give a return of all superannuations during the year	16	..	204
OFFICERS:			
falling under the provisions of this Act	2	*a-e*	201
of outside service who come under the provisions of this Act	2	*b*	201
of both Houses (permanent) and Library coming under this Act	2	*c*	201
certain other—also under this Act	2	*d-e*	201
ORDER IN COUNCIL:			
in case of break in service to be laid before Parliament	3	..	201
in case of additional service granted for special qualifications	4	..	202
OUTSIDE DIVISION OF CIVIL SERVICE:			
officer of—coming under the provisions of this Act	2	..	201
PARLIAMENT:			
Order in Council in case of break of service to be laid before	3	..	201
Order in Council in case of additional service granted for special qualifications laid before	4	..	202
all superannuations within the year reported by Minister of Finance, yearly, to	16	..	204
PARLIAMENT LIBRARY:			
permanent officers of—coming under the provisions of this Act	2	*c*	201
PENSIONERS:			
under 60, when efficient, liable to serve, if required	12	..	204
QUALIFICATIONS (SPECIAL):			
additional service for persons entering Civil Service after 30 years of age, with	4	..	202
Order in Council to be laid before Parliament in such cases	4	..	202
RATES:			
of allowance	3	..	201
maximum after 35 years' service	3	..	201
of deduction on salaries for Superannuation Fund	6	..	202
of gratuity paid, when yearly allowance is not earned, &c	10	..	203
REDUCTION OF STAFF:			
provision in case of	11	..	204
REPORT:			
of Treasury Board before superannuation of any civil servant	5	..	202
of superannuation made by the Minister of Finance, yearly, within the first 15 days of each Session	16	..	204
RETIREMENT:			
compulsory when full superannuation allowance is offered	8	..	203

	Section.	Sub-Section.	Page.
RIGHT:			
to superannuation not absolute	8	1	202
of dismissals, not impaired or affected by this Act	8	2	202
SENATE:			
permanent officers of, under provisions of this Act	2	..	200
SERVICE:			
outside—coming under this Act	2	..	200
not counted when interrupted	3	..	200
additional—for special qualifications when persons entered Civil Service after 30 years of age	4	..	201
good and faithful alone entitles to superannuation	8	..	202
unsatisfactory, decreases allowance	9	..	202
before Confederation, to be counted for the purpose of this Act	13	..	203
SHORT TITLE:			
"Civil Service Superannuation Act"	1	..	200
SPECIAL QUALIFICATIONS:			
additional service for persons entering Civil Service after 30 years of age, with	4	..	201
Order in Council to be laid before Parliament in such cases	4	..	201
SUPERANNUATION:			
preceded by an enquiry by the Treasury Board	5	..	201
rates and conditions of allowance	3	..	200
maximum rates after 35 years	3	..	200
not increased for services beyond 35 years	3	..	200
full after 10 years' contribution to the fund	7	..	202
no diminution for non-contribution after 35 years	7	..	202
no absolute right to—conditional on good service	8	1	202
Governor in Council may grant it, on removal for abolition of office, reduction of staff, &c.	11	..	203
loss of—when pensioners under 60 refuse to serve if required	12	..	203
SUPERANNUATION FUND:			
those contributing to under provisions of	2	..	200
built up from deductions from salaries of civil servants	6	..	201
TREASURY BOARD:			
in case of superannuation, enquiry by	5	..	201
before superannuation of civil servants, report of	5	..	201

Abbott
Abbott
Abbott
Abell,
Ackers
Adam,
Adams
Adams
Adams
Adams,
Adams,
Adams,
Adams,
Adams,
Adamso
Addison
Addison
Aikens,
Aikins,
Aikman
Ainsbor
Aird, W
Aitken,
Alcock,
Aldrich,
Alexand
Alexand
Alexand
Alexand
Alexand
Alford, V
Allain, A
Allan, F
Allan, J
Allan, R
Allard, V
Allen, C
Allen, A
Allen, F.
Allen, G.
Allen, G
Allen, H
Allen, H
Allen, H
Allen, Ja
Allen, Je
Allen, Dr
Allison, C
Almon, A
Almon, C
Ambrosse
Amerault
Amero, M
Ami, Her
Amor, Wi
Anctil, Je
Anderson,

INDEX TO NAMES

IN

CIVIL SERVICE LIST

FOR

1889.

	Page.
Abbott, Francis	157
Abbott, Hon. J. J. C	vi
Abbott, William Van	165
Abell, Edmund R	135
Ackers, John	41
Adam, J. W	104
Adams, Alexander	159
Adams, Frank Dawson	17
Adams, James	3
Adams, Edward	135
Adams, Joshua Fourth	50
Adams, John Stavrick	28
Adams, Wm. Cornish	28
Adams, Wm. Jno. H	83
Adamson, James	170
Addison, Geo.	9
Addison, William G	157
Aikens, William	155
Aikins, James	100
Aikman, H. B. Wm	18
Ainsborough, Thomas	82
Aird, Wm. B	50
Aitken, James Montague	76
Alcock, James	50
Aldrich, Fred. E. P	11
Alexander, A	45
Alexander, J. P	75
Alexander, Thomas	28
Alexander, William	8
Alexander, William H	133
Alford, William	82
Allain, Adolphus	9
Allan, Francis John	75
Allan, Jno. B	22
Allan, Rev. John	6
Allard, William	58
Allen, Charles B	5
Allen, Arthur A	104
Allen, F. G	98
Allen, G. A	28
Allen, George Hy	124
Allen, Harry	13
Allen, Henry S	100
Allen, Horace R	104
Allen, James	166
Allen, Jeremy	61
Allen, Dr W. C	20,75
Allison, Charles	29
Almon, Andrew U	149
Almon, Charles M	69
Ambrosse, Jno. D. L	57
Amerault, Basile	142
Amero, Mathurin	141
Ami, Henry Marc	18
Amor, William	29
Anctil, Jean Laughlin	108
Anderson, Andrew	129
Anderson, Bouchette	52
Anderson, Charles Jos	25
Anderson, Charles W	63
Anderson, Fred. Charles	83
Anderson, George C	81
Anderson, John	101
Anderson, Jacob Dewitt	106
Anderson, Michael John	49
Anderson, Thomas	20
Anderson, William (Chatham, N.B.)	62
Anderson, William (Edmonton)	167
Anderson, William (Quebec)	129
Anderson, Lt. Col. William P	133
Andrews, George	13
Andrews, W. D	104
Anglin, R. D	46
Angrove, Samuel	46
Angus, William	94
Anstey, Charles	94
Antrobus, William Denny	21
Appleton, Robert	4
Arahill, John	161
Arcand, Flavien	140
Archambault, Odilon	170
Archambault, Romuald	28
Archer, William	144
Archibald, Peter S	150
Ardagh, Henry Hatton	51
Ardouin, Geo. G. A	11
Arland, William H	88
Arless, Richard J	110
Armstrong, Arthur	107
Armstrong, Bartholomew M	99
Armstrong, Edw. Wm. H	27
Armstrong, J. G	92
Armstrong, Robert	161
Armstrong, Thomas	52
Armstrong, Thomas B	105
Armstrong, Walter	66
Armstrong, William	61
Arneil, Frank	124
Arnoldi, John R	148
Arsenault, Jno. O	167
Artz, John	69
Ascah, James	140
Ashdown, William C	86
Ashe, Edward	170
Ashley, John B	168
Ashmead, Hy. A	104
Ashton, Alfred E	96
Ashwood, Joseph C	71
Askin, John	102
Askins, J. F	105
Asselin, Joseph E	172
Atcheson, Anthony	64
Atherton, Robert	29
Atkins, Alex	4

	Page.
Atkins, Richard	5
Atkins, T. J.	89
Atkins, William	77
Atwood, Warren Wilson	73
Aubin, Aimé	29
Au Coin, Sévérin	73
Audet, Alphonse	12
Audet, F. J.	12
Audette, L. A.	174
Auger, Arthur LeMaître	112
Auger, Israël	152
Ault, F.	5
Aumond, Telmont	146
Aumond, Wm. Henry	11
Austen, John	164
Austin, Thomas B. S.	93
Austin, William Augustus	164
Avery, William R.	116
Aylen, Dr Peter	22
Aymong, Roch A.	100
Babin, Louis D., jr.	139
Babineau, Rev. J. A.	129
Baby, John Charles	29
Baby, Joseph	29
Baby, W. Alexander Dixie	29
Baby, William Lewis	54
Backhouse, William	50
Bacon, Lt. Col. Thomas	11
Badeaux, Dr J. E.	139
Badgley, C. W.	15
Bagot, Capt. J. F.	v
Bailey, George O.	109
Bailey, Henry A.	42
Bailey, H. H.	128
Baillairgé, George F., C. E.	vii, 148
Baillargeon, Vital	109
Baird, George	66
Baker, Adam J.	129
Baker, Benjamin B.	136
Baker, Chas.	52
Baker, J. S.	29
Baker, Joel H.	55
Baker, Malcolm C.	129
Baker, Montague	22
Baker, Thomas	143
Baker, William Chipman	41
Balcom, J. H.	26
Balderson, John Hewett	79
Baldwin, Harma Adelaide	24
Baldwin, Robert Warren	1
Ballantine, Elizabeth	84
Bance, Edmond P.	148
Bangs, W. A.	98
Bannister, John	5
Bannister, William	117
Banting, Charles	54
Barbe, Wilfrid	111
Barber, Benjamin F.	93
Barber, James	64
Barber, John Shortiss	29
Barber, Keith A.	64
Barcelo, Edouard	112
Barker, Charles	29
Barker, Robert W.	87
Barker, P. M.	20
Barlow, Scott	17
Barnes, James	102
Barnes, Samuel	8
Barnhart, Darcy B.	104
Barnstead, Edward H.	70
Barrett, Donald Alexander	80
Barrett, Edward	124
Barrett, James	84
Barrett, John	161
Barrett, John Kelley	29
Barrett, Robert Phipps	58
Barrett, T. B.	44
Barrett, Thomas James	29
Barrett, William John	79
Barrett, W. T.	123
Barry, Francis	76
Barry, James	41
Barry, Thomas	61
Bartle, John Clarence	43
Bartlett, John Henry	97
Barton, W. H.	64
Bartram, Joseph Thomas	48
Barwick, Frederick D.	85
Bascom, Benjamin	99
Bashford, W. H.	70
Bastien, Antoine	166
Bastien, Nap.	7
Bate, C. W. C.	127
Bates, Edward B.	97
Bates, James William	72
Bathurst, James	112
Batterton, James	60
Batterton, Wm.	115
Battle, John J.	115
Battle, John	50
Battle, Martin	29
Battle, Timothy	161
Bauset, Samuel P.	146
Baxter, Charles Wesley	51
Baxter, Richard Watson	25
Bays, Edmund Charles	75
Beahen, D.	14
Beale, Thomas	102
Beamish, John	119
Beamish, William Adderley	42
Bean, Edwin	54
Beare, Alex.	161
Beasley, Richard	29
Beasley, Richard S.	29
Beaton, Angus	142
Beaton, Alex. R.	145
Beattie, J. N.	96
Beattie, John	165
Beattie, Thomas	29
Beatty, Alexander (P.O. Insp. office, Toronto)	86
Beatty, Alex. (Toronto Post Office)	100
Beatty, Albert E.	100
Beatty, Christopher C.	106
Beatty, John C.	80
Beatty, Oliver	93
Beatty, William	86
Beatty, William John	84
Beauchamp, Andrew	60
Beauchamp, J. Pantaléon	29
Beauchesne, Pierre Clovis	58
Beaudin, Dr J.	129
Beaudoin, Charles	107
Beaudoin, Geo.	110
Beaudoin, Joseph	127
Beaudry, J. Albert	174
Beaudry, Pierre A. L. A.	109
Beaulieu, Joseph Hudon	140
Beaulnes, Félix O.	113
Beaumont, Louis Couillard de	140
Beauparlant, Noël	6
Beaupré, Jos. O.	9
Beaupré, Peter	5
Beazley, John	70
Beck, John	140
Beckwith, C. E.	166
Beckwith, R. N.	69

	Page.
Bédard, Charles	108
Bédard, William George	29
Beddoe, Charles Henry	16
Bedell, Geo. Augustus	66
Bedson, Lt. Col., Samuel Lawrence	9
Begg, Magnus	168
Bégin, Jos. V.	22
Beique, Louis	105
Beique, J. F.	152
Bélair, G. A P.	56
Béland, Louis J.	128
Bélanger, François-Xavier	59
Belford, Ethel	24
Belfour, John	25
Bell, Basil H.	98
Bell, Charles T.	86
Bell, Edward Bowen	80
Bell, George (St. John, N.B.)	119
Bell, Geo. (Ottawa)	14
Bell, J. C.	99
Bell, John P.	118
Bell, John	85
Bell, Robert (Toronto)	52
Bell, Dr Robert (Ottawa)	17
Bell, Samuel	153
Bell, William Charles	5
Bell, William J.	84
Bellamy, Saint Josephus	49
Belleau, Antoine E.	148
Belleau, Narcisse L. G.	59
Belleau, Marie Réné A. E.	15
Bellemare, Raphael	29
Belleperche, P. Alex.	105
Bellerive, Charles	29
Belliveau, Aimé H.	146
Belliveau, Frank	62
Belyea, Caleb	119
Belyea, T. H.	29
Belyea, Uriah	119
Bender, Hiram	43
Benjamin, Emanuel H.	79
Bennet, Frederick George	41
Bennett, Frederick	58
Bennett, James	29
Bennett, John H.	89
Bennett, John O.	86
Bennett, John	115
Bennett, Maurice	84
Bennett, T. J.	7
Bennett, Thomas	129
Bennett, William	120
Bennett, Wm. Erlandson	85
Bennett, Edmund	166
Bennetts, Francis Kent	1
Benoit, Alphonse	11
Benoit, Joseph	62
Benoit, Pierre Basile	153
Benoit, Rémi	67
Benson, Martin	164
Benson, William	53
Bent, Arthur W.	143
Bent, Edgar A.	120
Bent, Frank P.	121
Bentley, P. R. D.	83
Beresford, John	111
Berger, F. X.	153
Berger, Norbert	153
Berney, Thos	102
Berry, William	70
Bertram, Alexander C.	147
Bertrand, Auguste	139
Bertrand, Elzéar	7
Bertrand, Louis	152
Best, Edward	158

	Page.
Betourney, J. A.	169
Beuglett, Charles	105
Bickerstaff, Joseph	52
Bickle, J. W.	29
Bigney, Joseph Edward	120
Bigsby, Charles William	141
Billings, Braddish	15
Bilodeau, Ambroise	60
Binks, George John	80
Binks, Jas. T.	98
Binney, Irvine Whitty	62
Birchall, Thomas S.	86
Birmingham, Frederick W.	96
Bish, Philip	29
Bishop, Richard Samuel	48
Bisson, Joseph L.	114
Bisson, Vincent	7
Bissonnette, Antoine Isaie	113
Bissonnette, Louis Adolphe	24
Bixby, J. H. P	66
Black, C. E. S.	29
Black, David Nathaniel	52
Black, Ernest Augustus	25
Black, John Henry	66
Black, John	161
Blackadar, Alfred K.	26
Blackadar, Hugh William	120
Blackadar, William Hill	2
Blackburn, Robert	116
Blackhall, Jas. Geo. C	62
Blackman, William	70
Blackwood, David	69
Blackwood, Thomas Ferguson	52
Blain, James	6
Blair, Henry C.	73
Blair, Hugh P.	60
Blair, James Burns	29
Blair, William (London, Ont.)	87
Blair, William (Nappan)	129
Blair, Wm. Livingstone	25
Blamey, George Frederick	48
Blanchard, Theotime	62
Blanchet, Hon. Jos. G., M.D.	59
Blanchet, Ludger	79
Blanchette, Louis A.	133
Blatch, Fred. Kendall	28
Bleakney, Arthur Crawley	41
Blethen, C. W	29
Bliss, L. Donald Cameron Forster	1
Bliss, T. A. D.	41
Blizard, Frederick W.	117
Blomeley, Edwin	55
Blondeau, Antoine	108
Blondeau, Donat S.	108
Blondeau, F. E. dit Eugène	108
Boardman, William F.	127
Boddy, James S.	101
Boggs, Herbert A.	121
Bogue, Jas.	29
Bois, George A.	29
Boisvert, François	138
Boivin, Chas. Alphonse	29
Bolduc, Archelas	108
Bolduc, Joseph Et.	115
Bolger, M. K.	59
Bollard, Joseph Henry	81
Bollong, James	143
Bolman, R. H.	73
Bolster, George Ievers	29
Bolton, George Cahill	24
Bolton, Robert	158
Bonabergh, Emil	155
Bonner, George	141
Bonner, John Cid	80

	Page.
Bonness, J. D	78
Bonnick, William	100
Bonnin, Isidore	152
Boomer, Joseph Boyle	30
Booth, George	101
Borradaile, Richardson	30
Borron, Edward	137
Bostridge, Chas	5
Boswell, Charles M	124
Botterell, Edward	173
Botterell, Hy. Alfred	173
Boucher, Antoine A	170
Boucher, Louis Fortunat	166
Boudreau, Alexandre	62
Boudreau, Jacques A	113
Boudreault, George A	173
Bouffard, Jean	108
Bouiez, Odilon	57
Boulet, Wilfred J. A	116
Boulet, Napoléon	173
Boulliane, Pierre	139
Boulter, Henry	100
Bourassa, George	30
Bourassa, Philippe Ed	30
Bourgeau, J. E	112
Bourgeois, George A	109
Bourgeois, Joseph	113
Bourgeois, Médéric E	62
Bourget, Chas	139
Bourget, Onésime	30
Bourget, Rigobert G	108
Bourinot, Jno. Chas	73
Bourinot, Dr John G	vii, 171
Bourneuf, Ambroise	74
Bourret, Arthur	58
Bourret, Edmond Augustin	60
Bourret, Hormidas A	109
Bourret, R. E	112
Bouteiller, George Antoine	30
Bovell, Howard	52
Boville, Thomas Cooper	25
Bowell, Byron R	103
Bowell, John Moore	77
Bowell, Hon. Mackenzie	vi
Bowen, Wm	5
Bowie, John	159
Bowles, William C	171
Bowman, Amos	18
Bowman, Anson Lewis	42
Bown, Thomas S	74
Bown, William Waine	73
Bown, Hon. W. R	20
Boyce, E. T	75
Boyce, Thomas R	49
Boyd, Mossom	100
Boyd, Angus	67
Boyd, Samuel	60
Boyd, Wm. S	67
Boyer, Henri	7
Boyer, Rémi	55
Boyle, E. O	86
Boyle, Jas	65
Boyle, Robert	156
Boys, Thomas R	89
Boyter, Robert	138
Bradbury, Samuel J	98
Braden, William	124
Bradley, Alexander P	149
Bradley, Arthur W	157
Bradley, Casper W	157
Bradley, Ernest	22
Bradley, James	154
Bradley, John	85
Bradley, Robert	157

	Page.
Brady, Martin	15
Brantigan, William	129
Brassard, Denis	54
Brault, F. X	115
Bray, Samuel	164
Breadner, Robert Walker	82
Breckeu, Hon. F	122
Bréhaut, Henry James	76
Breland, Pierre	7
Bremner, George	75
Bremner, J. J	78
Brennan, Jno. Peter	77
Brennan, John	30
Brennan, Michael	4
Brennan, Patrick Frank	121
Brennan, Patrick John	1
Brennan, Thomas	96
Brenot, Honoré Alexandre	82
Brett, Wm	47
Brewer, Robert	172, 173
Brewster, Gilbert	63
Bridges, John	159
Bridges, William	159
Briegel, Frederick	166
Briggs, George W	46
Briggs, James R	101
Briggs, John	83
Brittain, Alfred	117
Brittain, Edward L	26
Brittain, Joseph	42
Broad, Thos	124
Broadbent, Ralph Lawton	18
Broadfoot, Samuel	30
Brokovski, E. F. T	19
Bronskill, H. J	13
Brook, Henry John	164
Brookfield, Emmanuel Witters	44
Brooks, Ernest Russell H	107
Brophy, John P	79
Brophy, John	159
Brophy, Thomas	112
Brophy, W. M	98
Brossard, T	57
Brosseau, Alex	166
Brousseau, Julien	55
Brough, James Simpson	14
Brough, Richard R	124
Broughton, James L	123
Brousseau, Elzéar	12
Brown, Charles B	129
Brown, James William	142
Brown, James	43
Brown, John (Ottawa)	98
Brown, John (Amherstburg)	42
Brown, John (Winnepeg	125
Brown, John H	80
Brown, John Johnstone	30
Brown, J. F	28
Brown, John George W	122
Brown, Joseph P	43
Browne, Alfred	120
Browne, David	47
Browne, George Wheatland	30
Browne, J. H. P	92
Brownscomb, William	161
Brownson, A	44
Bruce, David A	90
Bruce, Henry B. D	16
Bruce, Jos. Robt	150
Brumell, Henry P. H	18
Bruneau, John G	133
Bruneau, P. C. A	30
Brunel, George	28
Brunel, John	28

Page.
Brunelle, Pierre..... 135
Brymner, Douglas..... 127
Brymner, William..... 67
Bryson, James..... 4
Buchanan, Peter T..... 16
Bucke, Philip Eustace..... 79
Buckler, Thomas M..... 67
Buckley, Jas..... 83
Buist, Andrew..... 65
Bull, George H..... 93
Bulmer, William..... 30
Bunel, Edmond Lucien..... 82
Bunting, Chas. E..... 77
Burden, W..... 9
Burgess, Alexander McK.....vii, 14
Burgess, John..... 135
Burke, D D..... 9
Burke, Edward..... 5
Burke, James..... 141
Burke, Thomas..... 18
Burke, Timothy..... 30
Burlingham, James..... 137
Burnett, B. F..... 146
Burnett, Jno..... 23
Burnham, George A..... 85
Burnham, J. F..... 70
Burnham, William Frederick..... 91
Burns, George F..... 86
Burns, John..... 12
Burns, John Moore..... 66
Burns, Thomas..... 93
Burns, William..... 52
Burns, William (Toronto)..... 104
Burns, William P..... 96
Burpé, Thomas Richard..... 18
Burpee, Lewis Johnston..... 1
Burr, Benjamin..... 10
Burrows, William (Kingston).....30, 162
Burrows, William (Winnipeg)..... 125
Burton, Edward J. W..... 46
Burwash, A..... 48
Busby, A. S..... 150
Bushell, W C..... 54
Bussières, Achille G..... 59
Bussières, F. X..... 162
Bustin, Thomas E..... 64
Butler, John..... 103
Butler, Robt. J..... 126
Butler, Tobias..... 56
Butler, Rev. Thomas..... 167
Byers, Henry..... 53
Byrne, Lawrence V..... 86
Byrnes, John..... 28

Cadman, Joshua Maller..... 49
Caffarati, Thomas A..... 84
Cahill, Joseph Hickey..... 30
Cahill, J. W..... 30
Cahill, Thos. A..... 57
Cahill, Thomas..... 30
Cairns, Albert William..... 123
Cairns, Thomas A..... 126
Cairns, William..... 172
Calder, E. A..... 63
Caldwell, Albert H..... 70
Caldwell, Henry..... 160
Caldwell, Thomas..... 69
Caldwell, Wm..... 42
Callaghan, James..... 100
Callaghan, Thomas..... 112
Callaghan, Wm..... 77
Callary, Patrick..... 112
Cameron, A. McK..... 48

Page.
Cameron, Alexander W..... 149
Cameron, Donald McPherson..... 30
Cameron, John..... 118
Cameron, John W. H..... 120
Cameron, Rev Angus..... 166
Campbell, A. W..... 84
Campbell, Angus P..... 84
Campbell, Charles James..... 26
Campbell, Colin..... 11
Campbell, David..... 72
Campbell, Donald..... 67
Campbell, Duncan..... 158
Campbell, Donald D..... 93
Campbell, George Johnston..... 30
Campbell, Herbert Sheridan..... 82
Campbell, J. A. G..... 72
Campbell, John Francis..... 56
Campbell, James Joseph (Ottawa)..... 41
Campbell, J. J. (Moose Mountain)..... 168
Campbell, James J..... 168
Campbell, John McDiarmid..... 30
Campbell, John M..... 122
Campbell, John (Halifax)..... 120
Campbell, Rev. John Roy..... 8
Campbell, Laughlin G..... 67
Campbell, Patrick..... 114
Campbell, Robert Peel..... 53
Campbell, Samuel C..... 142
Campbell, Thomas..... 135
Campbell, William L..... 74
Campbell, William..... 1
Campeau, Fabien R. E..... 28
Camyré, Jos. Narcisse..... 30
Canniff, Dr William..... 129
Canniff, William H..... 101
Cannon, John Henry..... 43
Caouette, Jean-Bte..... 108
Capbert, Emile..... 25
Cape, John..... 46
Capreol, Frederick C..... 14
Card, Nelson..... 142
Carle, Louis E..... 113
Carleton, John..... 43
Carleton, William B..... 133
Carleton, William..... 64
Carling, Hon. John..... vi
Carlton, Robert..... 70
Carman, Hiram..... 47
Carman, James A. R..... 123
Carmichael, F. A..... 125
Carney, John..... 168
Caron, Albert Ed..... 128
Caron, Sir A. P..... vi
Carpenter, George A..... 111
Carpmael, Charles..... 134
Carr, James Hamilton..... 62
Carr, Thomas..... 159
Carrier, Joseph E..... 108
Carrière, Alphonse..... 113
Carroll, Daniel..... 30
Carroll, Edward..... 121
Carroll, Henry..... 91
Carroll, James (Montreal)..... 151
Carroll, James (Ottawa)..... 157
Carroll, W. J..... 10
Carrother, Arthur..... 96
Carruthers, John..... 99
Carruthers, Henry A..... 168
Carson, George Alva..... 53
Carson, Joseph..... 65
Carter, Charles H..... 154
Carter, James..... 81
Carter, William..... 28
Carter, William Henry..... 59

	Page.
Cartwright, Rev. Conway E.	3
Carty, James	6
Carty, William	159
Casault, François	24
Casault, Louis J.	174
Casault, Napoléon	11
Case, Horatio N.	92
Casey, Henry S.	22
Casey, Thomas Wm	121
Casey, Thomas	30
Casey, Wm. F	57
Casgrain, Herménégilde	127
Casgrain, Joseph P.	88
Cass, Edward	160
Casselman, William J	160
Cassels, Robt.	174
Cassidy, James	139
Cassidy, P.	119
Catellier, George	92
Catellier, Ludger A.	12
Catellier, L. N.	146
Cauchon, Romain	60
Caven, Alexander	30
Caven, Allen	124
Caven, J. M	30
Caven, William	30
Chabot, A. F. A.	109
Chabot, Edouard	139
Chabot, François-Xavier	30
Chabot, F.	114
Chabot, T.	7
Chadd, G. J.	49
Chadd, Richard E.	100
Chadwick, Thomas	126
Chagnon, Edmond	110
Chalmers, Robt.	18
Chalmers, Thos. W.	22
Chalut, Joseph Olier	30
Chamard, John	81
Chamberlain, A. J	95
Chamberlain, Howard	99
Chamberlain, W. H.	121
Chamberland, Charles	115
Chamberlin, Alexander Rufus	62
Chamberlin, Lt. Col. Brown	13
Chambers, L. H	9
Chambers, Thomas	56
Champagne, J. B. V.	6
Champagne, Napoléon	81
Champness, F.	75
Champness, Weldon	48
Chandler, Henry	111
Channell, Charles Stewart	61
Channell, Henry E.	106
Chapleau, Hon. J. A., LL.D., Q.C.	vi
Chapleau, Joseph R. E.	171
Chapleau, S. E. St. O.	1
Chapman, Albert D.	66
Charbonneau, G.	7
Charbonneau, Napoléon	6
Charland, Magloire	55
Charlebois, Arsène	151
Charlebois, Edmond	137
Charlebois, I.	7
Charles, W. H	155
Charters, Jas.	94
Chartrand, Gilbert	6
Chartrand, Ubald	6
Chase, Clark	107
Chase, Isaac S.	110
Chastellaine, N.	167
Chatigny, Pierre	152
Chavot, Cyprien	107
Checkley, Frank S.	14

	Page.
Cheney, Wm. Hy.	85
Cherry, Wm	84
Chesley, Henry Neville P.	81
Chevalier, Samuel	54
Chevrier, Eugene L.	98
Chevrier, Joseph A.	91
Chevrier, Louisa D.	98
Cheyne, Andrew J.	90
Chiflas, Joseph P.	109
Chilton, Benjamin	2
Chipman, C. C.	133
Chipman, W. A.	70
Chisholm, Arthur	14, 165
Chisholm, Colin A.	141
Chisholm, John (Ottawa)	2
Chisholm, Jno (Cornwall)	159
Chisholm, Robert Kerr	48, 137
Chisholm, W C.	167
Chittick, F. C.	127
Christian, Patrick, sr.	143
Christie, Hugh	59
Christie, Jessie Blackburn	41
Christie, William John	30
Chubb, Geo.	63
Chubbuck, Charles Edward	149
Churchill, James	54
Chute, Aaron M.	68
Clair, Thos.	30
Clark, Albert Forneret	30
Clark, A. J	63
Clark, Bernard	156
Clark, Charles A	84
Clark, Charles R.	76
Clark, George	53
Clark, Isaac	76
Clark, James C	118
Clark, Patrick	113
Clark, Robert A.	48
Clark, Thomas	75
Clark, Timothy	144
Clark, William B	162
Clarke, Aug. T.	166
Clarke, Charles E	172, 173
Clarke, Francis Carlisle	86
Clarke, George (Manotick)	157
Clarke, Geo (Montreal)	112
Clarke, George Henry	1
Clarke, Dr John	129
Clarke, John Stones	105
Clarke, Patrick	11
Clarke, Rev. T.	168
Claude, Rev. E.	168
Clay, Edwin McC	129
Clayton, Frank	16
Clayton, James Alfred	25
Cleary, Stephen	46
Cleary, William A.	88
Cleaveland, David	63
Clement, Olivier	110
Clementi, Charles H.	49
Clermont, E	7
Clermont, Ulderic	111
Close Jarvis	125
Cloutier, Rev. Gabriel	9
Cloutier, Isaie	7
Clute, Jno. S.	77
Coaldwell, Marsden	74
Coallier, J. B	57
Coates, Henry M.	94
Coatsworth, Caleb	43
Coburn, Alexander H. J.	92
Coburn, Dr George H.	129
Cochran, John	65
Cochrane, Augustus Southby	17

Page.
85
84
81
54
98
91
98
90
109
2
133
70
14, 165
141
2
159
48, 137
167
127
143
59
41
30
63
149
54
68
30
30
63
156
84
76
53
76
118
113
48
75
144
162
166
172, 173
86
157
112
1
129
105
11
168
168
129
16
25
46
88
63
110
49
7
111
125
9
7
77
74
57
94
43
92
129
65
17

Page.
Cochrane, W. C. 91
Cockburn, Alexander 151
Code, Abraham, sr. 31
Code, Abraham, jr. 31
Code, Thomas James 41
Code, William Abraham 84
Coderre, Alfred 153
Coffee, Jeremiah 112
Coffee, Wm. 5
Coffin, Frederick Ashley 25
Cogan, James 156
Coker, Charles R. 135
Colbeck, Henry 93
Colburn, Robert 8
Coleman, Charles 31
Coleman, J. J. 31
Coles, F. H. 31
Collard, Joseph A. 114
Collett, Edward S. M. 47
Collette, Jacques 153
Collier, Henry Haight 49, 162
Collier, John C. 50
Collins, George (Ottawa) 12
Collins, Geo., (Collingwood) 137
Collins, John (Montreal) 115
Collins, John (Kingston) 95
Collins, John (Thorold) 154
Collins, J. J. 114
Collins, Patrick 72
Colmer, Joseph G. 2
Colson, Frederick 12
Colton, Jno. T. 123
Colton, Michael 138
Colville, Capt. Hon. C. R. ..... v, vii
Commanford, Thomas 154
Compton, William 161
Condon, Thos. 65
Condon, William, jr. 141
Condon, W. J. 140
Conley, Thos. 3
Conlon, B. 110
Connell, Patrick 8
Connell, William 72
Connolly, J. G. 65
Connolly, Peter 26
Connolly, Thomas 129
Connors, William T. 62
Conover, Peter 21
Conrod, Nelson 70
Conroy, Geo. 77
Conroy, Joseph Matthew 82
Constantine, Chs. 22
Contant, C. N. 6
Convery, John 55
Conway, B. J. 31
Conway, John 151
Conway, Michael 151
Conway, William A. 105
Cooch, Chas. 99
Cooch, Henry Jno. 85
Cooch, Wm. 84
Cook, Durham 44
Cook, John 155
Cook, William 154
Cooke, T. V. 150
Cooper, Alfred 99
Cooper, Robert W. 157
Cooper, W. J. 75
Copp, John R. 118
Copping, John George E. 128
Corbeil, Jos. Z. 57
Corbeille, François 151
Corbet, Edward 67
Corbett, Andrew Y. 72

Page.
Corbett, John 154
Corcoran, John (Dorchester, N.B.) 8
Corcoran, John (Ottawa) 92
Corcoran, Michael 156
Cormier, Jude 8
Cormier, William 138
Corner, Samuel 57
Cornish, Dr F. C. 169
Cosgrove, John 31
Cosgrove, John Joseph 31
Costello, Jno. 45
Costello, J. W. 31
Costello, Peter John 86
Costigan, Henry A. 31
Costigan, Jas. Jos. 31
Costigan, Hon. John vi
Costin, Charles 149
Costley, Alfred 119
Côté, Allen Bernard 111
Côté, Didace 128
Côté, Isidore 148
Coté, J. A. 15
Côté, Louis Treflé 139
Côté, Majorique 60
Côte, N. O. 14
Côté, Paul 139
Côté, Pierre Martial 2
Cotton, John 21
Coughlin, Daniel 31
Coughlin, Mary Ann 98
Coulter, Archibald F. 88
Coulter, Robert 162
Coursolles, Toussaint G 171
Courtman, John 12
Courtney, Denis 84
Courtney, John 41
Courtney, John J 31
Courtney, John Mortimer ..... vii, 25
Courtney, Jonathan S. 104
Couse, Jas. A. 50
Cousineau, E. J. 83
Cousins, Hugh 87
Cousins, Walter 88
Coutlée, George 110
Coutts, Alex 10
Couture, Joseph A. 129
Coventry, Dr John 129
Covert, John 42, 138
Cowan, Alexander Buchanan 165
Cowan, C. W. 65
Cowan, Edgar 31
Cowan, James 161
Cowan, John Arpen 51
Cowan, M. R. B. 53
Coward, William 4
Cowley, Walter 31
Cox, Emanuel 145
Cox, F. H. C. 16
Cox, James Edward 31
Cox, John 56
Cox, R. H. 104
Cox, W. T. 125
Cox, William R. 159
Coyle, James 31
Crabbe, Geo. 76
Crabbe, Otto R. 122
Craig, Joseph 31
Craig, Robert 173
Craig, Mary 165
Crampton, James 54
Crate, A. E. 102
Craven, George 57
Crawford, John 102
Crawford, Samuel 69

Page.
Crawford, Thos. W. W. 88
Crawford, William Patrick 31
Creighton, Henry H. 140
Creighton, H. S. 69
Creighton, James G. A. 170
Creighton, Robt. Robison 3
Creighton, Thomas G. 121
Crevier, Louis C. 107
Crevier, N. J. 7
Crevier, William 162
Crimmen, Thomas 62
Crisp, Alfred C. 93
Crispo, Francis 55
Crocker, William 85
Cronan, William M. 69
Cronk, Asa 53
Crooks, Seth 141
Crookshank, G. Y. 26
Crookshank, R. W. 26
Cross, Samuel 56
Cross, Thomas 149
Crotty, Jno. 31
Crowe, Albern C. 121
Crowe, T. J. 112
Crowe, Walter 31
Crowe, William J. 111
Crowell, Corning 142
Crowhurst, W. J. 55
Cuddie, Thomas 98
Culhane, Patrick 43
Cullen, Patrick 31
Cullis, William 136
Culross, Charles 102
Cuming, F. W. C. 15
Cumming, Angus C. 102
Cummins, Wm. 103
Cunningham, Arthur H. 121
Cunningham, David 3
Cunningham, F. Hy. 146
Cunningham, James D. 89
Cunningham, John 112
Curless, Chas. 31
Curley, Thomas 102
Curran, Alfred 100
Curran, Francis 174
Curran, Patrick B. 10
Curren, T. J. 120
Currie, Edgar P. 61
Currie, George 135
Currie, James 75
Currier, J. E. W. 149
Curtis, James Frederick 76
Curtis, Nathan William 82
Cusack, Minnie L. 93
Cushing, James Joseph 97
Cushing, John 97
Cusson, Narcisse 113
Cuthbert, Alb. Ed. Ross 22
Cuthbert, Wm. Jas., sr. 125
Cuthbert, Wm. Jas., jr. 125
Cuthbertson, James R. 102
Cutler, Amelia 161
Cyr, Maxime 66

Dagenais, F. S. 112
Dagg, Richard 88
Dagneau, David C. 108
Daigle, Firmin 66
Daigneault, Elzéar 7
Daley, John Joseph 129
Dalton, James 171

Page.
Dalton, Robert Gladstone 164
Daly, Paul 64
Dalziel, William 76
D'Amour, J. E. 112
Dancause, George 129
Daniel, Dr. John W. 129
Daniel, Robert T. 111
Danis, A. D. 61, 162
Daoust, Jean-Bte A. 110
Daoust, Joseph A. 31
Daoust, Joseph L. 159
Darby, Barnett 156
Darcey, Mary C. 98
Darcey, William 99
D'Arcy, Robert J. 95
Darragh, John 5
Darrah, Charles Nathaniel 10
Daubney, Edwin 80
D'Auray, Louis 127
D'Auteuil, Joseph E. 127
D'Auteuil, Norbert George 80
Daveluy, George 31
Davidson, Alexander 144
Davidson, H. J. A. 22
Davidson, Thomas 3
Davidson, Wm. James 11
Davieau, Hyacinthe 136
Davies, Benj. 150
Davignon, Amédée 60
Davis, George 122
Davis, Henry 45
Davis J. C. 69
Davis, John (Windsor, Ont.) 31
Davis, John, (Montreal) 56
Davis, John H. 99
Davis, Thomas George 31
Davis, T. J. 53
Davis, Thomas 170
Davison, Joseph Benjamin 71
Davison, John 119
Davison, Thomas E. 120
Davison, William F. 134
Dawson, Daniel 50
Dawson, Francis 160
Dawson, Dr George M. 17
Dawson, Meredith 94
Dawson, Richard J. C. 95
Dawson, William 31
Day, John Frederick 166
Dayton, W. H. 125
Deacon, C. B. 27
Deane, Joseph 158, 162
Deane, Patrick 158
Deane, Richard Burton 21
Deavy, John 60
DeBoucherville, Jovite Ver. 164
DeCelles, Alfred D. 13, 173
DeCoste, Christopher 140
De Cottret, L. D. A. E. 112
Degan, Lawrence 160
DeGroseiller, Pierre 152
DeLamorandière, Pierre R. 136
Delaney, Edward J. 121
Delisle, Joseph 164
Delisle, Treflé 140
Demare, Jacob G. 154
DeMartigny, Charles Prime 31
Demers, François-X. 172
Demers, Joseph 6
Deming, H. V. 50
DeMings, Francis 142
Dempsey, J. H. C. 93
Denahy, John 96
Denault, Benjamin G. 152

	Page.
Dénéchaud, Télesphore	116
Denis, Arthur	106
Denneney, James	160
Denneney, John	160
Denneney, Patrick	160
Dennis, W. A.	31, 45
D'Entremont, Jos. Alphéus	74
D'Entremont, Peter Stillman	74
Désaulniers, Joseph M. A. D.	172
Deschamps, Jean-Baptiste	162
Desjardins, A. W.	128
Desjardins, David	139
Desjardins, Octave	139
Deslauriers, Isidore	149
Deslauriers, Isidore N.	149
Deslauriers, Joseph	108
Desmond, A. P.	167
Desnoyers, Thomas	110
Des Rivières, E M	148
Desrivières, François Lamy	31
Desroches, David	32
Desroches, Joseph	116
Deville, Edouard G. D.	15
Devine, Andrew	80
Devine, J. J.	32
Devinney, Francis Joseph	96
Devlin, James	3
Devlin, John	129
Devlin, Mary	129
Devlin, Richard	149
Dewar, Guy R.	107
Dewdney, Hon. Edgar	vi
Dibblee, William	32
Dick, Alex	67
Dick, Andrew	137
Dick, James Walter	32
Dickey, Walter	52
Dickieson, Matthew George	25
Dickinson, William E.	136
Dickson, Charles Thompson	32
Dillon, James P.	142
Dillon, John Patrick	26
Dillon, Stephen	32
Dimock, H. W.	74
Dingman, Absalom	164
Dingman, Norman J.	32
Dinning, Harry Ferguson	90
Dion, Aurélien V.	59
Dion, Chrysostôme J.	12
Dion, Louis D.	149
Dion, Samuel	139
Dionne, Ernest	148
Dionne, Jos. F.	128
Dionne, Octave	148
Ditmars, Charles	67
Dixon, Edmund W. A.	127
Dixon, Frederick A.	149
Dixon, H. G. S.	32
Dixon, Herbert Anthony L.	45
Dixon, Jas. McK. H.	57
Dixon, Wm	45
Doak, George Orel	54
Doane, Isaac	140
Doane, John H.	142
Doane, Joshua	142
Dobbin, Wilson L.	65
Dobson, Walter	62
Dodd, Dr. Hy.	22
Dodd, John (Montreal)	32
Dodd, John (Ottawa)	84
Dodds, Edward William	32
Dolan, M.	173
Doller, Willet J.	91
Donaghy, William	32

	Page.
Donald, Frank	48
Donaldson, Capt. Jas. Ball	11
Donaldson, John A.	129
Donnelly, John	4
Donnelly, John Patrick	165
Donnelly, Thomas	135
Donovan, Peter	56
Dorais, Louis N. A.	109
Dorais, Joseph Théodore	6
Doray, Alfred A.	110
Doray, Joseph L. E.	113
Dorion, Edouard	107
Dorion, George Théophile	32
Dorion, Pierre Charles N.	108
Dorman, William H.	125
Dorval, L. A.	164
Doucet, Charles Odilon	81
Doucet, Eugène	59
Dougall, Frank R.	125
Dougherty, William A.	65
Douglas, Jas H.	57
Douglas, John	51
Douglas, William H	100
Dowd, Edward C.	112
Dowker, George	151
Dowling, Edward	71
Dowling, Thomas	32
Downey, John	8
Dowrie, David C.	94
Dowsley, Matthew	49
Doyle, James (Kingston)	4
Doyle, James (Kingston)	5
Doyle, James (New Westminster)	10
Doyle, James (Kingston Mills)	158
Doyle, James Joseph	88
Doyle, Patrick	129
Doyle, Thomas	76
Doyle, William	62
Doyon, Joseph Alfred	28
Drake, Jeremiah	134
Drayner, Frederic	22
Driscoll, James	157
Driscoll, Jerry	157
Driscoll, Thomas	157
Driver, Thomas	46
Drouillard, Albert	54
Drouin, A. M. P.	12
Drummond, Henry Mowat	27
Drummond, R. F.	125
Duane, William	141
Dubé, Louis	112
Dubé, Lucien	172
Dubé, Wilfred	172
Duboulay, Adolphe	114
Duck, John	43
Dudley, William Hipwell	32
Duffin, Samuel	155
Duffy, Patrick Joseph	89
Dufresne, Auguste	112
Dufresne, Joseph	58
Dugal, Léandre	59
Dugdale, Alfred H	46
Duggan, Cornelius	91
Duggan, Henry	99
Duguay, Joseph	32
Duhault, Charles E.	116
Dumaresq, F. X.	144
Dumas, Henri C	124
Dumas, Procope	6
Dumbrille, John	32
Dumbrille, Richard Willie	32
Dumesnil, Alfred E.	113
Dumont, O.	112
Dumouchel, Léandre	32

	Page.
Dunbar, John	100
Duncan, David Logan	56
Duncan, Robert	110
Duncan, Thomas	92
Dundas, James	90
Dunham, Ephraim A	50
Dunham, Whitfield Otis	119
Dunlevie, H. G	82
Dunlevie, M. K	82
Dunlevie, S. A	41
Dunlap, John Hugh	71
Dunlop, Albert	137
Dunlop, Charles	32
Dunlop, James H	174
Dunlop, Robt	17
Dunlop, Wm John	52
Dunn, Albert T	65
Dunn, Daniel	16
Dunn, James M	141
Dunn, John (Sutton, P.Q.)	61
Dunn, Miles A	73
Dunn, Richard D	154
Dunn, Thomas	89
Dunne, James	56
Dunne, John (Ottawa)	170
Dunne, John Patrick	15
Dunne, Joseph Patrick	15
Dunne, Peter	170
Dunne, P. B	91
Dunnett, E. H	93
Dunnett, James	17
Duplessis, Charles Zéphirin	32
Duplessis, Léonidas J. T. R	21
Dupuis, Adolphe	98
Durack, John James	112
Durham, Robert F	101
Durnan, Geo	136
Durocher, Chas	162
Durocher, Jean Baptiste	54
Durston, Robert	103
Dustan, William Moffatt	32
Dutch, John	144
Duval, Félix	153
Duval, Geo	174
Duvernay, Ludger D	171
Dwyer, Henry A	101
Dyke, John H. S	130
Dysart, Andrew K	63

Ead, Charles	137
Eagen, Denis	72
Eager, Henry Abram	93
Eagleson, John	92
Eagleson, J. S	15
Eagleson, William Henry	79
Earle, Robert Henry	32
Eaton, William P	120
Eberts, Joseph Melchior	43
Ecclestone, William R	93
Eckersley, John	69
Eckhardt, William H. A	115
Eddles, Wm	9
Eden Robert G. R	168
Edgar, William	87
Edgecombe, Arthur C	117
Edge, W. E	60
Edgraft, Robert	155
Edmonds, James	155
Edwards, Ed. Thos	99
Edwards, John Thelison	70
Egan, James	32
Egan, John	86

	Page
Egan, Michael J	98
Egan, Patrick	105
Egener, Adolph	32
Elbourne, George	84
Elder, John Wallace	61
Elie, Alfred	12
Eliot, Granville Percival	26
Elliott, Charles A	72
Elliott, G. E	96
Elliott, George M	47
Elliott, Herbert	88
Elliott, James Henry	84
Elliott, J. L. G	88
Elliott, Nelson F	92
Ellis, George	103
Ellis, Richard Yates	125
Ellis, William E	140
Ellis, William	155
Ells, Dr Robert Wheelock	17
Elsmere, Alexander	3
Elston, Charles H	119
Elwood, George Vesey	32
Embury, William J	92
Emery, Michel	109
Emond, Gustave	12
English, Adam	165
English, Richard	50
Ennis, Patrick H.	9
Enright, James	151
Enright, Michael	151
Erb, Abram Albert	32
Ermatinger, Philip T. H	112
Ernst, John A	141
Erwin, Walker	145
Esnouf, Charles D	139
Essex, Theodore J	87
Estey, Frederick A	117
Evans, Albert H	107
Evans, F. A	26
Evans, George Thomas	32
Evans, Goodison	96
Evans, James	4
Evanturel, Edouard E. G	116
Evarts, John	116
Everett, George Frederick	79
Ewing, Charles Eldon	43
Ewing, James Andrew	119

Faffard, L. F	139
Fagan, Michael	98
Fahey, Edward	32, 162
Fahey, Owen	32
Fahey, Rose A	3
Fair, J. J	99
Fair, Robert William	99
Fairman, Daniel	106
Fairweather, James Headly	79
Falconer, Alexander F	68
Falconer, Charles	79
Falconer, James E	32
Falconer, Kate E	83
Falkiner, Henry Frederick	99
Faribault, Eugène Rodolphe	18
Farley, Christopher J	161
Farley, James Frederick	162
Farmer, Gray	63
Farquharson, C. A	146
Farrell, James	167
Farrell, Marie L. P	98
Farren, William	65
Farrow, Ascher	45
Farrow, John M	88

	Page.
Farrow, Robinson Russell	41
Faulkner, George	57
Fawcett, Edgar	77
Fawcett, Guilford Heber	41
Fearnside, John H	94
Fee, Dr. Samuel H	130
Feltmate, James H	68
Fenaughty, John	113
Fenerty, Arthur	69
Fenoglio, Alexander	58
Ferguson, Alexander	46
Ferguson, Archibald M	124
Ferguson, Daniel	62
Ferguson, Edward T	167
Ferguson, Frederick	118
Ferguson, Geo. L	124
Ferguson, J. C	33
Ferguson, John	32
Ferguson, Thomas B	20
Ferguson, William	83
Fiddes, Alex	55
Fielding, Charles W. W	94
Filgiano, Henry E. J	93
Filiatrault, Marie J. T	110
Filion, Henri Dominique	106
Filion, Samuel	7
Filteau, Louis H	149
Findlay, Alexander	86
Finen, James L	118
Finlay, James Thomas C	50
Finlayson, C. S	77
Finlayson, C. W	126
Finlayson, Joseph	168
Finnigan, Edward	47
Firth, Charles M	141
Fiset, Jean Hector	138
Fisher, Alexander	21
Fisher, Charles E	87
Fissiault, Hypolite A	149
Fitzgerald, James (Halifax)	121
Fitzgerald, James (New Westminster)	10
Fitzgerald, Robert M	93
Fitzgerald, Wm	25
Fitzgibbon, Daniel	4
Fitzgibbon, J. D	7
Fitzpatrick, Patrick	151
Fitzsimmons, James	10
Flack, David, jr	103
Flaglor, James S	118
Fleming, Alex	70
Fleming, John Beverley	51
Fleming, James	45
Flesher, John	19
Fletcher, Cecil	77
Fletcher, Edward H	125
Fletcher, Hugh	17
Fletcher, James	130
Flooks, William G	94
Florence, Charles	111
Flynn, Daniel	33
Flynn, James, jr	161
Flynn, Jas. P	33
Flynn, John (Port Dalhousie)	154
Flynn, John (London, Ont.)	88
Flynn, J. J	43
Flynn, Peter	43
Flynn, Thomas	154
Flynn, William (Percé)	59
Flynn, Wm (Hamilton)	93
Flynn, Wm. Jos	47
Foley, James	1
Foley, Lawrence	11
Foley, Michael	76
Foley, Patrick	62
Foley, Patrick J	61
Foley, Thomas	27
Foley, Thomas Bain	65
Foran, John	14
Forbes, Edmond H	111
Forbes, Henry Arthur	73
Forbes, Joseph	144
Ford, Alex	63
Ford, John	107
Ford, William Nelson	51
Foreman, Thomas	159
Forest, Eugène Roch	33
Forget, Amédée Emanuel	167
Forrest, I. F	66
Forster, John Baker	8
Forsyth, William	65
Fortescue, Lawrence	21
Fortier, David H. A	137
Fortier, James George	80
Fortier, James Gordon	83
Fortier, J. J. Odilon	33
Fortier, Jos. Octave	79
Fortier L. M	19
Fortier, Lucien N	149
Fortier, Théophile	148
Foster, Alfred	158
Foster, Albert Brunswick	26
Foster, George Lawrence	3
Foster, Henry	43
Foster, Hon. G. E	vi
Foster, James	155
Foster, Thomas	42
Foster, William	102
Fougère, Peter T	67
Fournier, Jos. Alfred	162
Fowler, Edwin	52
Fowler, George	28
Fowler, George Orchard	44
Fowlie, Albert	53
Fox, Chas. C	88
Fox, John David	33
Fox, Thomas	33
Frank, Emil	94
Franklin, William A	77
Fraser, Alexander	70
Fraser, Alexander James	19
Fraser, Charles	53
Fraser, Charles D	121
Fraser, Elzéar	139
Fraser, George L. Bower	2
Fraser, George James	33
Fraser, Henriette Lydia	128
Fraser, James	160
Fraser, James Malcolm	54
Fraser, John (Ottawa)	25
Fraser, John (Dorchester, N.B.)	8
Fraser, Joseph R	100
Fraser, Dr. S. M	23
Fréchette, Léonard A	171
Fréchette, Onésiphore	108
Fréchette, W. J	81
Freel, Edwin J	90
Freel, Thomas	154
Freeman, Edward	9
Freeman, Newton Perkins	71
Freeze, Edward Charles	33
Freeze, Robert J	117
French, Fleming	97
French, J. L	107
French, Thomas P	91
Frink, J. H	130
Fripp, H. R	25
Frost, Daniel T	107
Frye, George	77

Page.

Fryer, Thomas 153
Fuller, Charles J. 67
Fuller, Thomas 148
Fullerton, Augustus 67
Fulmer, Harris 72
Fulmer, William Andrew 74
Fulton, Robert 65
Furois, Joseph L. 108
Futvoye, F. F. B. 60

Gaboury, Félix 115
Gabriel, James McNutt 120
Gadbois, Romuald 6
Gaffney, Lawrence 160
Gagné, Rev. Jacob 166
Gagné, Thomas 138
Gagnon, Sévère 21
Gagnon, Zoël 115
Galbraith, David Blomfield 45
Galbraith, John 102
Galbraith, Thomas Jefferson 44, 162
Galibois, Jean-Bte. 138
Gallagher, Francis 33
Gallagher, Frank 64
Gallant, William A. 144
Gallet, Alphonse 61
Gallup, Asa Henry 98
Gallwey, Reginald Munro M. 21
Galpa, John 44
Gal in, Michael 84
Garault, Maxime 58
Gardiner, Robinson 118
Gardiner, Richard B. 102
Gardner, John 94
Gardner, Samuel 130
Garland, N. S. 25
Garneau, Alfred 170
Garneau, Louis H. 116
Garneau, Alphonse Léon 170
Garrett, Lennox 124
Garrison, William A. 69
Gaskin, Thos 46
Gass, James 166
Gass, William H. 92
Gatien, Félix 33
Gaudet, Dr M. H. E. 6
Gaudry, B. T 108
Gaudry, Horace D. 110
Gauthier, Aldéric 114
Gauthier, Geo. A. 50
Gauthier, Jean 140
Gauthier, Pierre 151
Gauvin, Pierre N. 116
Gauvreau, L. O. U. 109
Gauvreau, P. Frs. L. V 19
Gauvreau Dr Pierre A. 130
Gearon, John 157
Geddes, A. F. L 81
Geldert, John Morris 69
Gemmill, Francis A. 88
Genand, Jos. Auguste 171
Gendreau, A. B. 61
Gendron, Charles 152
Genest, Ernest 14
Genest, Jos. M. E. 115
Genest, Joseph Valère 109
George, Frederick 98
Gerald, Asahel Scott 49
Gerald, Charles 33
Gerald, Walker Henry 33
Gerald, William John 28
Gerow, Stephen E. 64

Page.

Gerrior, Dennis 143
Gervais, J. E. 106
Gervais, Samuel 109
Giasson, Nicolas 116
Gibbons, John 71
Gibbs, Charles T. 170
Gibson, J. H. P. 24
Gibson, Nina M. H 84
Gibson, Robert 156
Gibson, W. W 7
Giffin, Joseph D. 68
Giffin, W. W. 33
Giguère, Denis 138
Gilbert, Frederick 170
Gilchrist, Frederick C. 147
Gilkie, Alfred 142
Gilkison, J. T. 165
Gill, Thomas 101
Gill, W. H. F. 122
Gill, William 33
Gillen, Alfred 92
Gillespie, Daniel 160
Gillespie, David 160
Gillessie, Joseph B. 91
Gillie, John 160
Gillies, Angus 91
Gillispie, Edward 72
Gilmour, Robert 95
Gilmour, Thomas 26
Gilpin, Alfred E. 121
Gingras, A. E. 116
Gingras, Jean P. T. 116
Girard, Adolphe 56
Girard, Dr F. X. 168
Girard, Irénée 33
Girdlestone, R. J. M. 33
Giroux, Alphonse Philarome 162
Giroux, Elzéar L. J. 59
Giroux F. X. 99
Giroux, Joseph 113
Giroux, Guillaume 166
Giroux, Octave 53
Giroux, Théophile A. 111
Gisborne, Francis H. 2
Gleason, James 160
Gleeson, Cornelius 123
Gleeson, D. J. 64
Gleeson, Thomas 157
Gleeson, Wm. 71
Gliddon, William 13
Gliddon, William S. 16
Globensky, L. F 12
Gloude, Benjamin 137
Glover, Jno. Ellis 158
Glover, W. J. 83
Goad, N. A. 104
Gobeil, Antoine 148
Godard, Alared Henry 43
Godsoe, Henry 8
Godson, Henry 33
Golden, John Jos. 90
Golding, Joseph 51
Gollinger, George 160
Gompertz, A. W. L. 168
Goodeve, William M. 15
Goodfellow, Henry G. 107
Goodman, A. W 33
Goodspeed, M. H. 65
Goodwin, William 99
Gordon, Edward 91
Gordon, Francis A. 174
Gordon, John 102
Gordon, John Macdonald 18
Gordon, Robert Bell 20

	Page.
Gordon, Thomas	165
Gore, John	94
Gorman, Cornelius	154
Gorman, James A	100
Gorman, John	24
Gorman, Michael	33
Gorman, Thomas	113
Goron, David	33
Gorrell, G. T	91
Gosnell, Thomas Salter	33
Gott, George	42
Goudock, Edward	142
Gough, Charles Archer	25
Gouin, Charles	59
Gouin, Charles Louis	20
Gouin, James A	97
Gouin, Willis G	33
Gould, T. D	101
Gould, William	70
Goulden, Daniel Henry	82
Goulding, Rev. A. Wm	9
Gouldthrite, Frank S	13
Gourdeau, François F	133
Gourdeau, Isaac	140
Gove, Charles M	63
Gow, James	33
Gow, John E	33
Gow, John William	11
Gew, Neil	125
Gow, Walter Jno	124
Gowan, H. P	52
Gowen, Edmund	33
Goyette, Henri	110
Grafton, William Henry	41
Graham, John (Victoria, B.C.)	27
Graham, John (Ottawa)	24
Graham, Nicholas	52
Graham, Samuel	84
Graham, William Johnstone	33
Grahame, Thomas	130
Grainger, R. A	104
Grandfield, James	100
Grant, Henry Hugh	33
Grant, James (Montreal)	114
Grant, James O	119
Grant, Jeannette	83
Grant, John A	121
Grant, John Blackwood	54
Grant, John G	53
Grant, Peter	77
Grant, Rev. Rodk	166
Grant, William	73
Grant, Wm. S	168
Grant, Mary	133
Gravelle, André	170
Graves, H. W	77
Graves, Walter	68
Gray, Frost Wood	59
Gray, Captain Hamilton Ormond	80
Gray, John Andrew	8
Gray, Robert	145
Graydon, Robert	53
Greaves, Walter	80
Green, Samuel T	108
Green, Thomas	58
Greenfield, J. R. M	80
Greenfield, Robert	83
Greenfield, Samuel	84
Greenwood, Robert Vincent	8
Greey, Samuel	33
Gregory, John U	133
Greir, Jas	51
Grenier, Adolphe	152
Grenier, Etienne	152
Grennan, Thomas	151
Griesbach, Arthur Henry	21
Griffin, Dr. E	130
Griffin, Gilbert E	90
Griffin, Gilbert W	86
Griffin, Henry Wilmot	79
Griffin, Martin J	173
Griffith, John	62
Griffith, William	51
Griffith, William E	85
Griffiths, Jacob	60
Grignard, A. M. E	15
Grimason, Thomas	33
Grison, Louis A	13
Grondin, Albert L	111
Groome, William	2
Grose, John A	78
Gross, Albert J	117
Grout, Francis E. S	81
Grubb, William A	137
Guay, Louis	116
Guévremont, Jean-Baptiste	107
Guillemette, Joseph E	111
Guillod, Henry	168
Guiou, Alonzo H	133
Gurnett, George T. B	85
Guy, Major George	11
Hachey, Octave	145
Hackett, Edward	147
Hackett, Andrew	135
Haddigan, M. J	46
Hadley, George B	73
Hagarty, Henry B	70
Hagarty, Patrick	34
Hager, C. E. O	46
Hagerman, Christopher A	46
Haggart, Hon. J. G	vi
Halcrow, James	46
Hale, J. S	83
Halkett, Andrew	133
Halkett, James B	133
Hall, Chas. Russell	28
Hall, John Joseph	34
Hall, John M	107
Hall, John P	107
Hall, John R	14
Hall, Samuel	120
Hall, Thomas	49
Hall, Wm. H	161
Hall, William S	117
Halliday, James	3
Hambly, P. H	42
Hamel, Jos. Antoine	60
Hamilton, Alexander G	72
Hamilton, Andrew	155
Hamilton, Clarke	46
Hamilton, Colin M	34
Hamilton, Heman H	142
Hamilton, Hugh F	70
Hamilton, John	51
Hamilton, Thos. Chetwood	34
Hamilton, William L	34
Hamley, Hon. Wymond	77
Hamlin, Ross Alexander	118
Hamm, Charles P	144
Hamond, Eugene	60
Hampton, George	87
Handford, William	115
Hanley, Archibald	34
Hanley, William Robert	82
Hanlon, G. P	94

Page.

Hannah, Alexander..... 155
Hannah, Charles..... 155
Hannah, George..... 156
Hannon, Owen..... 60
Hanrahan, Patrick..... 54
Hanright, William..... 128
Hanson, Gedeon Knight..... 65
Harbottle, Thomas..... 135
Hardie, John..... 133
Harding, Clarence H..... 41
Harding, Frederick J..... 134
Harding, John H..... 134
Harding, Thomas..... 110
Harding, William S., M.D..... 130
Hardy, Robert E..... 157
Hare, Connolly B..... 154
Hare, Henry..... 154
Harel, Rev L O..... 5
Hargrave, George A..... 124
Hargrave, George H..... 79
Hargrave, William..... 124
Harney, Thomas..... 34
Harney, Wm Thos..... 114
Harper Frank..... 22
Harper, James F..... 85
Harper, Montgomery..... 72
Harrington, Wm. D..... 69
Harrington, William Hague..... 79
Harris, Edward..... 71
Harris, Edwin..... 165
Harris, George M..... 90
Harris, George..... 156
Harris, John..... 89
Harris, Richardson..... 173
Harris, Samuel, S. H..... 51
Harris, William Henry..... 122
Harrison, Major Edward..... 12
Harrison, Francis E..... 123
Harron, Robert J..... 93
Harstone, Archibald..... 99
Hart, Philip Dacres..... 34
Hartley, George C..... 159
Hartley, Horatio..... 159
Hartley J. M..... 89
Hartnedy, Timothy..... 84
Hartney, Edward P..... 171
Hartney, Henry..... 172, 173
Hartt, William..... 34
Harty, Patrick..... 134
Harvey, T. B..... 43, 162
Harwood, Robert Unwin..... 34
Hassard, Richard..... 100
Hastie, William..... 34
Haszard, Thomas W..... 122
Hatch, Walter..... 15
Hatch, Willoughby..... 117
Hatchette, John..... 57
Hatheway, F. W..... 67
Haultain, Dr. C. S..... 23
Haun, J. R..... 43, 162
Hawken, Frank..... 97
Hawkesworth, Geo. A..... 120
Hawkins Alfred Geo..... 89
Hawkins, Alfred St. George..... 51
Hawkins, William Louis..... 34
Hay, Edward William..... 107
Haycock, Thomas..... 103
Hayden, Charles..... 106
Hayden, William..... 110
Hayes, A..... 8
Hayes, Edwin Clay..... 24
Hayes, Edward Hy..... 92
Hayes, Finn Barr..... 171
Hayes, George Hobart..... 82

Page.

Hayes, Wm. Hazen..... 26
Haystead, Martin..... 96
Hayter, Frederick..... 24
Hayward, Charles..... 27
Hayward. William G..... 105
Hayward, Walter John..... 34
Heakes, James Robert..... 51
Heaney, John..... 175
Heath, Edwin Lee..... 50
Hébert, Charles Dupont..... 34
Heffernan, Thomas Augustus..... 45
Heintz, Robert Muralt..... 75
Helliwell, Horatio Nelson..... 34
Helms, George..... 144
Heming, Albert Edward..... 81
Hemlow, James..... 68
Hender, André..... 153
Henderson, James..... 89
Henderson, Wilbur..... 34
Heney, Alexander..... 48
Henley, William C..... 77
Hennessey, George F..... 148
Henry, J. M. B..... 34
Henry, John..... 85
Henry, Joseph Robert..... 72
Henry, Kossuth J..... 14
Henry, Louis..... 7
Henshaw, John..... 155
Henwood, George..... 34
Herchmer, Laurence William..... 21
Herchmer, Wm. M..... 21
Heron, Wm. Lewis..... 28
Héroux, Blaise..... 61
Herst, Samuel..... 101
Hesson, Charles Ashton..... 34
Hesson, F. H..... 75
Hetherington, Jason E..... 92
Hevey, Christopher..... 96
Hewson, William..... 145
Hewton Robert..... 3
Hiam, William Henry..... 19
Hicks, Amos..... 123
Hicks, William Henry..... 34
Higgins, Aaron..... 156
Higgins, Connell J. B..... 79
Higgins, Frank O'Connor..... 86
Higgins, Nelson..... 156
Higgins, Richard..... 155
Higgins, William..... 156
Higginson, T. S..... 20
Hilborn,—..... 130
Hill, Arthur Marcus..... 34, 66
Hill, Matthew..... 165
Hill, Robert..... 119
Hill, Thomas H..... 136
Hill, William B. A..... 149
Hill, William H..... 78
Hilliard, William Myers..... 19
Hilton, George..... 96
Hilton, John Fisher..... 57
Himsworth, William..... 28
Hinchey, E. H..... 21
Hinds Hugh..... 41
Hipwell, John P..... 119
Hiscott, W. C..... 97
Hitchen, Harry..... 130
Hoar, John..... 136
Hobbs, George N..... 34
Hoben, Chs. F..... 117
Hockin, Robert..... 147
Hodd, Frank..... 94
Hodge, Archibald..... 49
Hodgers, Robert W..... 70
Hodgins, Robert..... 102

Page.
26
96
24
27
105
34
51
115
50
34
45
75
34
144
81
68
153
89
34
48
7
148
34
85
72
14
7
155
34
21
21
28
61
101
34
75
92
96
145
3
19
123
34
156
79
86
156
155
156
20
130
34, 66
165
119
136
149
78
19
96
57
28
21
41
119
97
130
136
34
117
147
94
49
70
102

Page.
Hodgins, William Egerton 2
Hoffmann, George Christian 17
Hogan, William 8
Hogg, James William 141
Hogg, Robert 76
Hogg, William A 44
Hogle, John 46
Holder, George 173
Holland, George 4
Holland, R. W 124
Hollingsworth, Samuel 49
Hollingsworth, S. L 92
Holt, Edmd. B 11
Horne, W. W 46
Hood T. A 48
Hook, William 54
Hooper, J. R 83
Hopgood, Wm 77
Hopkirk, Henry Glassford 89
Hopkirk, John Ewart 90
Horan, Arthur Jno 2
Horn, Edward 141
Horris, Rev. E. M. J 10
Houle, Victor 116
House, W. H 43
House, W. T 44
Houston, Stewart 92
Howard, John 2
Howard, John P 83
Howarth, James 15[illegible]
Howden, Richard 3[illegible]
Howe, George 154
Howe, Joseph 21
Howe, Philip J 70
Howe, William (Ottawa 14
Howe, Wm. (Toronto) 52
Howie, Alexander 34
Howland, Patrick J 95
Howrie, Peter 168
Hoyland, John 91
Huddell, H. A. R 109
Hudgins, Louis 137
Hudon, Alphonse 34
Hudon, Léon E 108
Hudson, Arthur Bartlett 24
Hudson, John Wilkinson 52
Hugg, Claire 173
Huggan, Wm. Thos 150
Huggard, John 101
Huggard, R. T 34
Hughes, John (Ottawa) 14
Hughes, Richard A 34
Hugo, Nicholas 4
Hugonard, Rev. Joseph 167
Hume, Herbert E 14
Humphry, John 64
Hunt, George Arthur 83
Hunt, Henry G 65
Hunt, William Josiah 61
Hunter, David 137
Hunter, John 95
Hunter, Richard 77
Huot, Chs. Frs. Albert 22
Huot, Edouard 59
Hurly, Robert 160
Hurst, Geo 104
Hurst, William 4
Hutchins, Charles A 134
Hutchinson, George (New Westminster) 10
Hutchinson, Geo (St. John, N.B) 134
Hutchinson, Dr Theoph. V 130
Hutchinson, Willard 9
Hutton, Edwin Henry 45
Hutton, Samuel 65

Page.
Hutty, Robert H. G 105
Hyatt, Frederick F 104
Hynes, Michael E 100
Hynes, Patrick 89
Hynes, William A 101

Iler, Burritt 34
Ince, George Vincent 41
Ingall, Elfric Drew 17
Ingram, John Albert 103
Ironside, Alex. McGregor 165
Ironside, Geo. Arthur 34
Ironside, James Symington 50
Irvine, Richard 47
Irwin, John 47
Irwin, Robert 34
Irwin, Samuel 34
Isaacson, Herbert Noel 56

Jack, S. R 117
Jackson, Albert C. W 103
Jackson, Adam 10
Jackson, James 43
Jackson, John A 82
Jackson, Josias B 127
Jackson, William 137
Jackson, Dr Wm 130
Jacques, Pierre 113
James, Arthur C 123
James, C. W 101
James, Henry 11
James, W. H 94
James, Thos. Cuthbert 35
Jameson, S. B 75
Jamieson, R. C 35
Jamieson, Rev. Robert 10
Jamieson, Robert 102
Jamison, George A 71
Janisse, James D 54
Jardine, John 10
Jarvis, A. L 127
Jarvis, Ernest Frederick 81
Jarvis, E. W 21
Jarvis, George Murray 25
Jean, G. E 168
Jeffers, Joseph 106
Jenkins, F. M. S 81
Jenkins, George 64
Jenkins, S. J 25
Jenkins, Thomas 118
Jenks, T. L 8
Jermyn, J. W 165
Jessop, G W 78
Jessop, John 130
Jessup, Edward 49
Joannet, Napoléon U 116
Jobidon, Pierre 109
Johns, Isaac 78
Johnson, Edward 140
Johnson, George 128
Johnson, George H 136
Johnson, James vii, 41, 78
Johnson, Joseph 87
Johnson, J. T 44
Johnson, Dr Richard 130
Johnson, R. W. S 88
Johnson, Terrence 155
Johnson, Wm. (St. John, N.B.) 64
Johnson, William (Belleville) 35
Johnson, William (Montréal) 111

Page.

Johnston, Arthur Clement..... 26
Johnston, George Elliott (Prescott)..... 35
Johnston, Geo. Elliott (Pictou, N.S.)..... 72
Johnston, Henry W..... 134
Johnston, James (Morrisburg)..... 161
Johnston, Jas. (Montreal)..... 58
Johnston, John (Dorchester, N.B.)..... 8
Johnston, John (Ottawa)..... 16
Johnston, Matthew H..... 157
Johnston, Robert..... 90
Johnston, Thos..... 158
Johnstone, Geo..... 75
Johnstone, James K..... 35
Johnstone, Washington J (Post Office)..... 80
Johnstone, Washington J. (Inland Revenue). 35
Jokisch, H..... 56
Joncas, Pierre Léger..... 55
Jones, Albert..... 90
Jones, Allan..... 90
Jones, Arthur S..... 158
Jones, Charles Jerome..... 1
Jones, E. A. D..... 80
Jones, George..... 106
Jones, James G..... 158
Jones, Louis K..... 149
Jones, Norman B..... 74
Jones, Peter E..... 165
Jones, Richard..... 35
Jones, Richard Inglis..... 75
Jones, W E. C..... 107
Jones, Wm. H..... 42
Jordan, John Astralake..... 56
Joslin, Almon..... 46
Jost, Thos. P..... 69
Jowett, John W..... 168
Jubenville, J. P..... 35
Judd, Charles..... 93
Jukes, Dr Augustus..... 22
Juneau, Charles..... 60
Just, C. F..... 2

Kain, Samuel W..... 64
Kavanagh, Charles E..... 123
Kavanagh, Henry..... 78
Kavanagh, Joseph John..... 55
Kavanagh, Wallace M..... 161, 162
Kay, William..... 137
Kaye, Frank C..... 121
Kearney, Charles..... 66
Kearney, Matthew..... 106
Kearns, Robt..... 95
Kearns, Wm..... 24
Keary, Wm. Holland..... 10
Keating, Chas. Jos..... 24
Keating, M. E..... 71
Keating, Dr Thomas A..... 130
Keating, W. A..... 122
Keays, James A..... 13
Keeler, G. S..... 35
Kehoe, Peter..... 85
Keilty, Thomas..... 35
Keith, Hilton..... 168
Keith, James T..... 120
Keizer, D. A..... 124
Keller, Chas. F. D..... 43
Kelley, Mencer Jno..... 35
Kellock, Daniel..... 35
Kelly, A. W..... 70
Kelly, David B..... 90
Kelly, Edward..... 35
Kelly, Henry P..... 116
Kelly, James..... 113

Page.

Kelly, John..... 95
Kelly, John Henry..... 120
Kelly, Matthew E..... 89
Kelly, Thomas J..... 114
Kemp, Alfred E..... 164
Kennedy, Chas..... 103
Kennedy, John (Kingston)..... 5
Kennedy, John (London, Ont.)..... 96
Kennedy, M. J..... 4
Kennedy, Robt. D..... 70
Kenney, James R..... 142
Kenning, James Hogan..... 35
Kenny, Edward..... 6
Kenny, William..... 102
Kent, John W..... 144
Kent, Oliver A..... 143
Kent, Silas B..... 146
Keogh, Peter Mary..... 35
Keon, M..... 5
Kerr, Charles E..... 67
Kerr, Duncan..... 68
Kerr, Jas..... 72
Keswick, David..... 63
Ketcheson, Henry F..... 90
Ketchum, Francis E..... 117
Ketchum, Wm. Q..... 83
Keyes, Perley George..... 16
Keys, James..... 158
Kidd, Joseph..... 46
Kiernan, P..... 84
Killburn, Ivory..... 66
Kilvert, F. E..... 45
Kimber, Réné Edward..... 170
Kimber, William..... 102
Kimlin, Henry J..... 108
King, Donald A..... 121
King, Edwin F..... 106
King, Henry Thos..... 103
King, John D..... 50
King, Joseph..... 114
King, Richard Masters..... 35
King, Robert P..... 171
King, Stephen J..... 116
King, Sydney Arthur..... 47
King, William F..... 15
Kingsbery, William Clayton..... 55
Kingston, Alfred G..... 148
Kinloch, Henry..... 14
Kinnear, A. M..... 49
Kinnee, Daniel..... 35
Kinney, Jno..... 123
Kinney, Joseph R..... 147
Kirby, E. G..... 19
Kirby, William..... 47
Kirk, Frederick..... 103
Kirk, Robert..... 105
Kirkpatrick, John A..... 100
Kirkpatrick, Robert (Woodstock, N.B.)..... 66
Kirkpatrick, Robert (Toronto)..... 103
Kirkpatrick, R. N..... 75
Kirkpatrick, T. F S..... 164
Kirwan, Philip Treacy..... 12
Knauf, Henry..... 81
Knight, Francis E..... 11
Knight, Joseph..... 35
Knighton, Samuel..... 123
Knowlson, James Baine..... 35
Knowlton, Joseph..... 106
Knox, W. J. T..... 51
Kreps, W H..... 80

Labbé, Rev. Edouard E..... 8

Page.
Labbé, Francis X. ... 108
Labelle, Gédéon ... 7
Labelle, Grégoire ... 57
Labelle, Léonce C. ... 12
Laberge, Alfred ... 136
Laberge, Michel P ... 108
Labossière, Israel ... 153
Lacasse, Louis T. ... 15
Lacerte, Alide ... 41
Lachapelle, Alphonse ... 106
Lacken, Hugh ... 106
Lackey, John G. ... 105
Lacroix, Hilaire ... 54
Laflamme, Magloire ... 172
Lafleur, Joseph ... 152
Lafleur, Léon ... 138
Lafleur, Olivier ... 152
Laframboise, Louis ... 172
Lafrance, Martin ... 159
Lafranchise, L ... 173
Lagacé, Philippe ... 113
Laing, J. W ... 54
Laird, Charles ... 65
Lake, Arthur E. ... 168
Lally, Conrad Whitley ... 81
Lally, John Joseph ... 92
Lalonde, J. B. Alexis ... 112
LaManque, Thomas ... 112
Lamarche, George Bricot ... 6
Lamb, William ... 98
Lambart, Hon. Henry O. ... 16
Lambe, Lawrence M. ... 18
Lambert, F. X ... 11
Lambert, Jeremiah ... 58
Lambert, William McG ... 136
Lambkin, W. L. ... 170
Lamer, Joseph Emmanuel ... 55
Lamère, Olivier ... 6
Lamont, Robt ... 43
Lamothe, Alfred F. W ... 123
LaMothe, Guillaume ... 109
Lamoureux, Arthur E. ... 111
Lamoureux, Edouard A. ... 111
Lampman, Archibald ... 82
Landers, David W. ... 72
Landriau, Eugène ... 97
Landry, Elimine ... 139
Landry, F. ... 8
Lane, Henry B. Smith ... 3
Lane, Henry D. J. ... 11
Lane, James Ambrose ... 8
Lane, Patrick Edward ... 115
Lane, William ... 119
Lang, Victor ... 35
Langenburg, Albert C. ... 70
Langevin, Alfred Edouard ... 59
Langevin, Edouard J. ... vii, 170
Langevin, Sir H. L ... vi
Langley, Benjamin ... 99
Langlois, Charles ... 139
Langlois, Come ... 130
Langlois, Cyrille N ... 116
Langlois, F. X (*dit* Traversy) ... 35
Langlois, Jos. Thiburn ... 61
Langstone, William H. ... 103
Lanthier, Auguste ... 57
Lantier, Arthur Aurélien ... 56
Lapointe, Grégoire ... 108
Lapointe, Prospère ... 112
Lapointe, Théophile P. ... 111
Laporte, George ... 35
Larente, Régis ... 159
Larin, Arthur O. ... 111
Lariviere, Charles ... 111

Page.
Larochelle, Norbert ... 13
LaRoque, Dr Alphonse B. ... 130
Larose, Anatole ... 110
Larose, Joseph ... 170
Larose, Télesphore C. ... 11
Larseneur, Thomas F. ... 109
LaRue, George ... 35
Larue, Joseph N. ... 98
Larue, Louis J. H. ... 108
Larue, Panet Edouard ... 59
Lash, John B. ... 167
Latimer, Charles ... 142
Latimer, Thomas ... 114
Latour, Joseph C. ... 61
Lauder, Venerable Archdeacon ... 170
Lauder, George P ... 46
Laurie, John B. ... 84
Laurillard, Henry S. ... 121
Laurin, Alphonse ... 56
Laurin, Alphonse, jr ... 56
Laurin, Louis Napoléon ... 59
Lavell, Dr Michael ... 3
Lavoie, François Arthur ... 55
Law, W. S. ... 44
Lawless, Lawrence ... 96
Lawless, Matthew ... 85
Lawlor, Henry ... 35
Lawlor, Richard A. ... 35
Lawlor, Wm ... 35
Lawrence, Chas. L. ... 1
Lawrence, C. M. B. ... 90
Lawrence, James W. ... 74
Lawrence, Wm ... 94
Lawrie, Wm ... 168
Lawson, A. A. ... 136
Lawson, Dr A. C. ... 18
Lawson, James David ... 76
Lawson, Jas ... 174
Lawson, John A. ... 122
Lawson, Robert ... 76
Lawson, Thomas Sandford ... 27
Lay, Frederick ... 154
Lazier, Richard Leonard ... 42
Lazier, Samuel W ... 92
Leadley, William ... 89
Leahy, David ... 61
Leahy, Michael ... 3
Leahy, Patrick Thomas ... 81
Leard, Solomon J. B. ... 76
Learoyd, Arthur G. ... 12
Learoyd, Edward Long ... 82
Lebel, Jean A. W. ... 115
Lebel, Narcisse ... 166
Leblanc, Charles P. ... 143
Leblanc, Jérémie ... 7
LeBlanc, Joseph (Dorchester, N.B.) ... 9
Leblanc, Joseph (New Carlisle) ... 59
Leblanc, Pierre ... 153
Leblanc, Régis ... 140
Leboeuf, Jules ... 162
Leclair, Adolphus ... 91
Leclerc, Paschal ... 58
Lecours, Henri Théophile ... 35
Lecours, Luc ... 152
Ledoux, Joseph ... 114
Leduc, Charles A. T. ... 110
Leduc, Cladomir ... 152
Lee, Charles ... 88
Lee, Edward ... 35
Lee, Henry ... 159
Lee, Henry P. ... 118
Lee, William Horace ... 1
Leeming, Henry Blakey ... 42
Lefebvre, Chas ... 110

	Page.
Lefebvre, Eustache	106
Lefebvre, F. X.	36
Lefebvre, G. J. D.	110
Lefebvre, Germain	113
Lefebvre, Louis	110
Lefort, Pierre	152
Lefroy, George	52
Legate, Jas.	89
Legault, Gilbert	152
Legendre, J.-Bte Z.	91
Léger, P.	144
Léger dit Parisien, Charles	136
Léger, Vital	8
Leggett, John Edward	162
Legros, Peter Esnouf	55
Leighton, William H.	36
Leitch, William	27
Le Lacheur Colin P.	67
Le Lacheur, Peter	67
Lelièvre, Siméon	1
Lemay, Charles	153
Lemay, J.-Bte.	6
Lemieux, D. J.	57
Lemieux, E Edmond	11
Lemieux, Ferdinand	139
Lemieux, François-Xavier	82
Lemieux, F. X. L.	172
Lemieux, Hermidas A.	56
Lemieux, Joseph	114
Lemieux, Joseph E.	127
Lemoine, James McPherson	36
Lemoine, Jules	36
Le Moine, J. de Saint-Denis	170
Lemon, William E.	100
Lent, A. S.	74
Lepage, Victor	148
Lépine, Louis	36
Lépine, Magloire	112
Leprohon, Roch Martial	36
LeQuesne, John	140
Lesage, Félix	7
Lesage, Louis A.	151
Leslie, John	2
Lester, William Hollis	52
LeSueur, Charles P.	91
LeSueur, Peter	13
LeSueur, William Dawson	79
L'Etoile, Joseph	14
Letson, E. E.	73
Lett, Frederick P. A.	36
Lettan, Herman	104
Levasseur, Louis N. Z.	36
Léveillé, Joseph	128
Léveque, Auguste	128
Léveque, Luc Joseph A.	167
Lewers, Robert	95
Lewis, Chas. Wesley	44
Lewis, George	74
Lewis, Herbert George	134
Lewis, John	55
Lewis, Joseph H	85
Lewis, William P.	76
L'Heureux, Louis	115
Lightfoot, Francis C.	148
Likely, Hy. David	22
Lilley, John Hy.	125
Lillies, Philip	9
Limoges, Narcisse	57
Lindsay, Arthur	79
Lindsay, Jas. Phil.	122
Lipsett, W. S.	124
Lithgow, John Thos.	26
Little, Hugh Robt.	120
Little, James	86
Little, John	157
Little, William Carruthers	81
Little, William J.	86
Livingstone, John	49
Lizotte, Agappit	172
Lloyd, Frank	52
Loarden, Cornelius	52
Locke, Henry	139
Lockerbury, Robert	160
Lockwood, G. S.	71
Lockwood, Milton Kingsley	42
Lockyer, Douglas	101
Loftus, Anthony	110
Logan, John	36
Logie, Frederick J.	106
Loisel, John	139
Lomas, William Henry	168
Long, Geo.	55
Lorange, Oscar	111
Lord, Alfred	110
Lord, Artemas	134
Lortie, Alphonse	114
Losey, Taylor	57
Louden, William	99
Loudon, Robert	103
Loughram, Francis	27
Loughrane, L.	5
Low, Albert Peter	17
Lowe, George, jr	25
Lowe, John	vii, 127
Lowe, Robert	68
Lowe, T. R.	66
Lownds, Charles M. R.	121
Lowry, John	65
Lowther, John	52
Loyer, François	15
Lucas, John	157
Lucas, Samuel B	168
Luke, E. P.	2
Luke, Philip Edward	60
Lunan, A. L.	11
Lunny, Richard	56
Lusignan, Alphonse	28
Lussier, Joseph	113
Luther, James	8
Lynch, John (Woodstock, N.B.)	66
Lynch, John (Chambly)	153
Lynch, John (St. Vincent de Paul)	6
Lynch, Joseph	174
Lynch, J. B	127
Lynch, J. J.	92
Lynch, Patrick	36
Lynch, Thomas	66
Lynch, Walter	59
Lynch, William Jos.	127
Lynes, Kiernan	36
Lynton, T. C. W.	174
Lyons, Edward	36
Lyons, John	36
Lyster, John H.	128
Macarow, Philip Henry	90
MacCormack, M. C.	173
Macdonald, Archd. (B)	36
MacDonald, Alexander	141
Macdonald, Chas. J.	119
Macdonald, C. W.	91
Macdonald, Dugald	36
Macdonald, Lieut. Col. D. A.	11
MacDonald, Duncan A. C.	81
Macdonald, Daniel J.	122
Macdonald, Henry	91
MacDonald, James (Charlottetown)	76

	Page.
MacDonald, Jas. (Charlottetown)	76
MacDonald, John Archibald	81
Macdonald, Rt. Hon. Sir John A.	vi
Macdonald, John A.	36
MacDonald, Jno. C.	24
Macdonald, Murdoch	100
Macdonald, Normand	36
Macdonald, Dr P. A.	130
Macdonell, Angus Duncan	36
Macdonell, Alexander Roderick	22
Macdonell, Duncan	160
Macdonell, Donald W	171
Macdonell, Ethel Charlotte	124
Macdonell, H. P.	172
MacFarlane, John	140
Macfarlane, Thos.	36, 78
MacGillivray, Farquhar	171
MacGregor, C. J.	50
Mackay, George Wm	36
Mackay, Jane E. B	93
Mackay, John H	36
Mackay, Joseph Wm	169
Mackenzie, Donald	136
Mackenzie, Geo.	10
Mackenzie, James E.	109
Maclaughlin, Jos. Hugh	27
Macleod, Alex. D.	75
MacLeod, John	76
Macleod, M. A.	119
MacMahon, Lieut. A. H.	v
Macoun, John	17
Macpherson, Donald A	148
Macpherson, D. H.	22
Macpherson, Jas. P.	148
Macpherson, Lt. Col. John	11
Macpherson, Richard	130
Macpherson, William	100
Macpherson, William T.	123
Macrae, James Ansdell	168
Macvicar, A F.	50
Macvicar, W. W.	88
Madore, Jos. Adolphe	106
Magee, Geo.	84
Magee, Richard G.	117
Magee, William L.	133
Magness, Robert	36
Maguire, Thos. M.	11
Mahar, John	121
Maher, James	115
Mahon, Martin J.	84
Mailhot, Edmond	153
Mailhot, Solomon	153
Mailleue, G. A. D.	81
Mailloux, Joseph	57
Mailman, Jno. A.	119
Main, W. D.	66
Maingy, H. G McL.	164
Maingy, Lefevre A.	85
Maingy, Philip Anstruther	91
Maitland, Malcolm J	97
Makinson, W. A.	146
Malboeuf, Arthur	56
Malcolm, Jas.	119
Malcolm, Thomas A.	74
Malepart, George Stanislas	6
Malepart, Jean-Baptiste	7
Malo, Toussaint	36
Malone, Thos , jr.	36
Maloney, Hugh	144
Malouin, Alfred	138
Mankey, Wm. J.	103
Mann, Geo. G.	168
Manning, James	36
Manning, John	6
Manson, John	138
Marchand, Narcisse	36
Marcille, Louis	114
Marentelle, Jos. Laurent	54
Marentette, Alexandre	36
Marier, Joseph	84
Marier, Pierre	48
Marion, Nelson	98
Markle, John A	168
Marks, John	102
Marmette, Jos. Et. E.	127
Marsan, Godfroi	91
Marshall, Ferdinand	36
Marshall. Jas. Alex.	75
Marshall, John	17
Martel, M. D. S.	162
Martin, A. S.	101
Martin, I. E.	24
Martin, Jas.	166
Martin, John C.	83
Martin, Joseph Adhemar	60
Martin, Jules	140
Martin, N. P.	58
Martin, Paul, jr.	138
Martin, Thomas	89
Martineau, F.	59
Martineau, Herman	167
Mason, Frederick	36
Mason, George J.	89
Mason, Henry E.	159
Mason, James	36
Mason, John	137
Mason, Peter S.	70
Mason, Thomas	89
Massé, Arthur	112
Masson, Edouard	130
Masters, C H.	174
Matheson, David	79
Matheson, George M.	164
Matheson, G. G.	130
Matheson, George N.	50
Mathews, John S.	93
Mathewson James Brewer P.	3, 4
Mathieu, Alfred	113
Mathieu, Joseph	61
Matthew, George F.	64
Matthews, Frederick W.	87
Matthews, George	86
Matthews, John	44
Matthews, Richard F.	96
Matthews, William	87
Matthews, Wm. Geo.	22
Maxwell, Samuel R.	117
May, Henry Arthur	1
May. Maude Ida	84
Maybee, Simon Pitt	44
Mayer, Edouard	110
Mayer, Louis D. E.	111
Maynard, Martin W	149
McAdam, Hugh	66
McAdoo, R. J.	65
McAfee, John	113
McAllister, Andrew	37
McAllister, Daniel	43
McArthur, Samuel	77
McAulay, J. J	57
McAuley, Donald	67
McAuley, Geo.	4
McAuley, James	154
McAuley, Robert	4
McBeath, Allan	64
McBratney, Robert T.	75
McBride, Alex	123
McBride, Arthur Hill	10

	Page.
McBride, George A. D.	1
McBride, James	95
McCabe, John	144
McCabe, Thomas	128
McCaffrey, Wm. J.	57
McCafry, James Robert	50
McCague, Wm. Andrew	101
McCandless, John	101
McCarey, John	122
McCart, Peter	65
McCarthy, Alexander	89
McCarthy, Denis Francis	80
McCarthy, Michael	155
McCarthy, Norah	106
McCarthy, Thomas	6
McCaw, Hugh	52
McCawley, Wm. P.	93
McClain, Wm.	52
McClanaghan, Michael	37
McClenaghan, James E.	133
McClive, John	50
McCloskey, J. R.	3,
McClovey, William	155
McCluskey, Charles	146
McCluskey, John	58
McColl, Ebenezer	167
McConnell, Richard George	17
McConville, Arthur	5
McConville, Charles	4
McCoppin, James	155
McCord, Frederick A.	171
McCormack, Robt.	5
McCormack, William	5
McCormick, F. B	47
McCormick, Samuel	9
McCormick, Thos.	86
McCoy, William	37
McCreary, Robert	158
McCuaig, Augustine F	37
McCuaig, William Hague	80
McCulloch, Geo. A.	126
McCulloch, Henry Hamilton	124
McCulloch, John O	93
McCullough, Anthony	28
McCurdy, James	73
McCurdy, M. J	70
McCutcheon, Hugh	69
McDermid, Angus John	81
McDermott, George Burton	166
McDiarmid, Finlay	47
McDonald, Angus	72
McDonald, Angus, (Neil's son)	145
McDonald, Archibald	120
McDonald, Alexander (Antigonish)	67
McDonald, Alex. (Beaudet River)	137
McDonald, Allan	167
McDonald, David	67
McDonald, Daniel	72
McDonald, Donald D.	12
McDonald, Frank	95
McDonald, James	141
McDonald, James Alexander	96
McDonald, John Allan	141
McDonald, John Arthur (Toronto)	37
McDonald, John (Hamilton)	37
McDonald, John (Ottawa)	174
McDonald, Dr. John (Chatham, N.B.)	130
McDonald, J. W.	122
McDonald, Joseph H.	141
McDonald, J. F.	72
McDonald, Michael Allen	37
McDonald, Norman	70
McDonald, Rev. Roderick	166
McDonald, Rowald	73
McDonald, R. M.	94
McDonald, Wm. (Baddeck)	68
McDonald, Wm. (Gaspereaux)	145
McDonald, Wm. (West Point	145
McDonnell, Æneas Donald O.	9
McDormand, F	167
McDougall, Laughlin	141
McDougall, James	8
McDougall, Rev. John	167
McDougall, John Lorn	vii, 24
McEachern, Bennett	76
McEachran, Charles	131
McEachran, Duncan	131
McElhinney, Mark P.	133, 135
McElroy, Jas.	1
McElroy, William Joseph	111
McEwen, David	143
McEwen, Edward	76
McFarland, Duncan Elliot	43, 162
McFarland, William	94
McFarlane, Malcolm	71
McFarlane, P.	9
McGee, John Joseph	vii, 1
McGeein, B.	4
McGibbon, Alex.	167
McGibbon, John Alex	22
McGie, Donald Barnabas	55
McGill, Alexander	87
McGill, Anthony	37
McGill, William	74
McGillis, Alexander	123
McGillivray, D. C.	10
McGillivray, Henry	158
McGillivray, Hugh	82
McGinnis, R. H.	104
McGirr, John	164
McGirr, William	167
McGovern, John James	48
McGovern, James M.	130
McGowan, Moses	66
McGowan, Patrick (Burritt's Rapids)	157
McGowan, Patrick (Stoney Mountain)	9
McGowan, William, Jr.	61
McGrail, Thomas	80
McGregor, Abraham R.	42
McGregor, Donald	72
McGuire, Francis J.	53
McGuire, Horace	83
McHugh, John Joseph	19
McIlree, John Henry	21
McInnis, John Lindsay	75
McInnis, Lewis	67
McInnes, Thos. Archibald	10
McIntosh, Alfred D.	111
McIntosh, Daniel	138
McIntyre, Archibald	140
McIntyre, John	166
McIntyre, Joseph	50
McIntyre, Robert	118
McIsaac, Alexander	67
McIsaac, Rev. Donald	166
McIsaac, Donald J.	130
McKay, Angus (Indian Head)	130
McKay, Angus (Narrows Lake)	167
McKay, Charles Stephen	137
McKay, Donald J.	142
McKay, Edward	68
McKay, Hiram	164
McKay, James	65
McKay, John	37
McKay, Charle	141
McKay, Samuel	63

	Page.
McKee, Hamilton	10
McKee, Thomas	54
McKelvey, Alexander	165
McKendrick, Dawson	117
McKenna, Edward	114
McKenna, Henry Albert	75
McKenna, J. A. J.	164
McKenna, W. G.	87
McKenzie, Alex.	103
McKenzie, Archibald	62
McKenzie, A. C.	89
McKenzie, Alexander Innes	45
McKenzie, Charles James	43
McKenzie, Mathew D.	73
McKenzie, Roderick	140
McKenzie, R. S.	169
McKenzie, Thos. Howard	37
McKenzie, William John	41
McKenzie, William S.	69
McKeon, John	109
McKeown, Edward	151
McKiel, Chas. Edward	41
McKillop, John	85
McKimm, U. H.	37
McKinley, Charles H.	63
McKinnon, Alexander	145
McKinnon, Allan T.	18
McKinnon, James	141
McKinnon, Murdoch	91
McKinnon, Wm. Crane	120
McKinty, John	45
McKnight, Joseph	145
McLagan, John	50
McLaine, Archibald	145
McLaine, John A.	76
McLaren, John S.	78
McLaren, James W.	88
McLaren, Robt.	92
McLaughlin, Edward	156
McLaughlin, Henry	56
McLaughlin, Robert	119
McLaughlin, Samuel	149
McLaughlin, Walter B.	144
McLay, Dr. A.	130
McLean, Allan	[illegible]
McLean, Duncan J.	[illegible]
McLean, David V.	[illegible]
McLean, John Douglas	[illegible]
McLean, Roderick	[illegible]
McLean, Thomas	50
McLean, Ths. Alex.	21
McLean, William H.	49
McLelan, Gordon W.	73
McLellan, Angus J.	145
McLellan, H. J.	7
McLellan, Norman	106
McLennan, Andrew H.	[illegible]
McLeod, Angus	[illegible]
McLeod, Duncan	[illegible]
McLeod, John O.	125
McLeod, John E.	86
McLeod, Michael	144
McLeod, William Wallace	123
McLeod, Dr. W. McK.	130
McMaras, James	[illegible]
McMaster, Donald	[illegible]
McMeekin, Lizzie D.	164
McMichael, Solon W.	79
McMicken, Albert Clifton	27
McMillan, A. V.	44
McMillan, James	145
McMillan, Dr. John	130
McMillan, Robert Pringle	162
McMillan, William J.	88
McMinn, Wm. Jno. R.	26
McMordie, Alexander	103
McNair, William C.	103
McNally, Thomas	162
McNamara, John	156
McNamara, Matthew	37
McNamara, Michael	45
McNeal, Wm. Lewis	88
McNeil, Alexander	8
McNeil, Neil	96
McNeil, Peter	58
McNeil, Robert	97
McNeill, A. J.	169
McNeill, Allan Napier	164
McNeill, Charles	4
McNeill, Duncan	76
McNeill, John	120
McNevin, John	10
McNichol, Andrew	118
McNichol, John	25
McNutt, Jas. Marshall	77
McPeake, Patrick	118
McPhee, Duncan J.	165
McPherson, Andrew F.	37
McPhie, Donald	37
McPhillips, Bernard	76
McQueen, Alexander	147
McQueen, George R.	98
McRae, James	76
McRobert, William Henry	120
McRoberts, John E.	126
McRobie, James Alexander	107
McRobie, James Thos.	114
McShane, James Francis	113
McSween, James	37
McTaggart, John	19
McTiernan, Patrick	169
McWhinney, Arthur G.	87
McWilliams, John J.	139
Meacham, James H.	93
Meadows, Alfred H.	103
Meadows, Edwin	103
Meagher, Thomas	46
Meagher, William Joseph	89
Meason, W. L.	168
Medlow, Charles	12
Meehan, John	113
Meikle, Chas. A.	83
Meloche, François X.	105
Meloche, Simon	136
Meneilly, Walter J.	135
Menzies, Augustus	106
Mercer, Francis H. F.	81
Mercer, Robert G.	87
Mercer, William O.	97
Mercier, Edward Henry	55
Mercier, Jean Ad. D.	116
Mercier, Pierre Alexis	57
Meredith, W. E.	52
Merrick, Henry	130
Merrick, Kathleen	82
Merriman, Lucien Thomas	61
Merritt, David Finley	66
Methot, Joseph C. A.	109
Methot, Joseph E.	149
Mewburn, Thomas Chilton	78
Meyer, Edward	55
Miall, Edward	vii, 28
Middleton, A. T. M.	100
Middleton, Robert	105
Miggins, Michael	114
Milburn, Robert Baldwin	52
Millar, Thomas	47
Miller, Archibald	36

	Page.
Miller, Albert H.	95
Miller, Charles	8
Miller, Jas. Elwood	37
Miller, John Gardiner	117
Miller, James	10
Miller, John Stewart	56
Miller, Peter (Ottawa)	170
Miller, Peter (Merrickville)	157
Miller, Robert	125
Miller, Robert S.	93
Miller, William	157
Miller, Wm. Frederick	37
Millier, Elie	37
Milligan, Robt. Jno	37
Milligan, Wm. Geo.	101
Milliken, Edwin	37
Mills, George H.	72
Mills, John	4
Mills, William	16
Mills, William W	158
Milne, Alex. R	77
Milne, Charles	158
Milne, Dr. G. L	130
Milner, William C	63
Milward, Thos. Frederick	69
Minhinnick, W. B	47
Miquelon, Arsène C	108
Miquelon, Joseph Z. C	130
Miraglia, Joseph	115
Mitchell, James	134
Mitchell, James A	71
Mitchell, John	88
Mitchell, J. A	168
Mitchell, Robert (Toronto)	104
Mitchell, Robert (Windsor, Ont.)	106
Mitchell, Dr. Robert (Dorchester, N.B.)	8
Mitchell, Thomas	52
Mitchell, William	87
Mitchell, William F	113
Moerschfelder, Jacob	99
Moffat, George Buchanan	21
Moffat, R. McG. D	171
Moffatt, Alexander James	50
Moffatt, Hamilton	169
Moffatt, John	66
Moffatt, Thos. I. D	89
Moir, Archibald	57
Moll, O. L. Eugène	1
Mollard, J. T	87
Moloney, Daniel	90
Moloney, Michael	89
Monaghan, John	99
Moncrieff, Peter	4
Monette, Godefroi	7
Monkman, Arthur	124
Monro, George	52
Monroe, William L	143
Montanari, Ambroise P. P	57
Montgomery, George A	20
Montgomery, Robt	93
Montgomery, William	62
Montizambert, Dr. Frederick	130
Moodie, Jno. Douglas	22
Moody, Thos	53
Moody, William H	74
Moon, Francis Graham	80
Mooney, Amos Austin	59
Mooney, Edward	4
Mooney, John	50
Mooney, Michael	158
Mooney, Wm	5
Moore, Alvan Head	146
Moore, Charles N	102
Moore, John Green	123
Moore, John Nugent	37
Moore, Thomas (Montreal)	114
Moore, Thomas (Kingston Post Office)	95
Moore, Thomas (Kingston Pent'y.)	4
Moore, Thos. E	114
Moore, Theophilus	37
Moore, William	37
Moran, Michael Joseph	76
Morash, John	71
Morden, Joseph R	93
Moreau, Joseph Alfred	37
Moreau, Jean-Baptiste	113
Morel, F	174
Morgan, Archibald	119
Morgan, Henry James	12
Morgan, J. H	20
Morgan, Rodney	161
Morin, Alfred	41
Morin, Alcidas	112
Morin, Dr. Edouard	130
Morin, Jules	133
Morris, Chas. Eug	71
Morris, James George	69
Morris, W. S. M	22
Morrison, Duncan	144
Morrison, Fred. J	77
Morrison, John (Montreal)	57
Morrison, John (Montreal)	58
Morrison, Norman	68
Morrison, Stuart	26
Morrissette, Honoré	115
Morrissey, John (Kingston, Ont.)	95
Morrissey, John (Montreal)	151
Morrow, John	37
Morse, Alfred	84
Morse, Charles	174
Morton, Henry Hawtry	81
Morton, William	53
Morton, Wm. (Belleville)	42
Mosier, Lewis	156
Mott, J. A. S	64
Mowat, Alexander	146
Mowat, Thomas	147
Moylan, J. G	3
Muckle, Alex. M	167
Muggah, Charles	73
Muir, D. H	166
Muirhead, Robert	142
Mulcahy, Joseph J	122
Mulcahy, Patrick J	121
Mulhern, Michael M	37 162
Mullen, Thos	161
Mullin, Jeremiah	82
Mullins, Andrew	53
Mullins, Henry	57
Mullins, R. B	73
Mullins, Zebud	141
Mulvey, James	155
Muma, Henry	161
Mundell, Joseph	142
Mundy, William A	94
Munn, Thos. H	145
Munro, Ezra	144
Munro, Hugh David	37
Munro, John McNab	48
Murchison, Angus	76
Murphy, Charles	76
Murphy, Daniel	162
Murphy, Edward	102
Murphy, Francis	37
Murphy, John Prescott)	49
Murphy, John (Hamilton)	93
Murphy John (Montreal)	107
Murphy, Matthew Wm	122

Page.
37
114
95
4
114
37
37
76
71
93
37
113
174
119
12
20
161
41
112
130
133
71
69
22
144
77
57
58
68
26
115
95
151
37
84
174
81
53
42
156
64
146
147
3
167
73
166
142
122
121
162
161
82
53
57
73
141
155
161
142
94
145
144
37
48
76
76
162
102
37
49
93
107
122

Page.
Murphy, Timothy 64
Murphy, William 107
Murphy, Wm. Hy 99
Murray, Alexander 117
Murray, A. S. E 37
Murray, Charles A 117
Murray, David, Jr 73
Murray, Hugh 46
Murray, John 57
Murray, John A 146
Murray, James P 96
Murray, Robert 89
Murren, Henry 58
Mustard, John 9
Myers, Frederick L 98
Myers, Robert 121
Myler, Michael 115
Myrand, Jean-Bte 170

Nadeau, Hector 117
Nantel, T 6
Narraway, J. E 2
Nash, Edward A 19
Nash, Samuel C 38
Naughten, Michael 2
Neagle, John 151
Neale, Percy Reginald 21
Neelands, Hamilton 38
Neeve, John Bonner 25
Neil, John 156
Neill, Wm 95
Neilson, Dr. William J 131
Neish, William 46
Nelligan, David 106
Nelson, Francis 14
Nelson, George P 73
Nelson, John C 168
Nesbitt, Margaret W 105
Nestor, Martin 156
Nettle, Richard 28
Nevins, John James 92
Nevins, Nicholas 157
Newall, William J 100
Newberry, Cowper Wm 126
Newbery, Isabella M 92
Newbury, John C 77
Newbigging, Thomas Leslie 44
Newby, Frank 1
Newcomb, George Henderson 20
Newman, John J 157
Newman, Ralph 151
Newman, William 157
Newman, William (Kingston) 5
Newsome, Albert E 158
Newsome, Wm. Alfred 158
Nicholls, James Thos 38
Nicholls, William 96
Nicholson, James 97
Nicholson, Moses V. C 133
Nicholson, Peter 49
Nicholson, Thos. William 58
Nidle, Henry 43
Nixon, George 7
Noble, William 86
Noël, J. O 99
Noël, Louis E 98
Nolet, Jean G 108
Norman, Francis 21
Norris, James Geo 123
Norris, John Gustavus 77
North, John W 94

Page.
Northrop, Bradbury Mills 80
Northwood, Alexander 88
Nugent, James 113
Nugent, Peter 46
Nunn, George 142
Nunn, Wm (Hamilton) 94
Nutting, James Peasley 25

O'Brien, James 69
O'Brien, James Francis 38
O'Brien, James Mitchell 74
O'Brien, Stephen E 148
O'Brien, William 151
O'Brien, William Daniel 80
O'Brien, Wm. J 61
O'Bryan, Joseph S 121
O'Burn, Dolphus 7
O'Connor, Edward J 97
O'Connor, Effie May 83
O'Connor, Eleanor 105
O'Connor, Francis 69
O'Connor, James 89
O'Connor, John F 91
O'Connor, Patrick 4
O'Connor, William 36
O'Dea, James 48
O'Doherty, Catharine 131
O'Donnell, J. J 122
O'Donnell, John M 71
O'Donnell, John 38
O'Donnell, Patrick 3
O'Donnell, Patrick Jos 93
O'Donoghue, Daniel 111
O'Dowd, Francis 109
O'Driscoll, Jeremiah 4
O'Farrall, Robert 52
O'Farrell, Geo. D'Arcy 133
O'Farrell, J. J 88
O'Hara, William Jerrold 56
O'Keefe, Owen 160
O'Keefe, Philip J 78
O'Leary, Bartholomew 155
O'Leary, Daniel 155
O'Leary, James Manus 79
O'Leary, Thomas A 71
O'Leary, Thomas Joseph 38
O'Loane, John T 86
O'Mahony, Myles 114
O'Malley, John (Halifax) 121
O'Meara, Cornwall H 11
O'Meara, Dominick Daly 60
O'Meara, John 96
O'Meara, Martin 97
O'Meara, Timothy J 87
O'Neil, A. J 85
O'Neil, John 162
O'Neill, Hugh 97
O'Neill, Patrick 111
O'Regan, William H 107
O'Reilly, Anthony 26
O'Reilly, C. B 55
O'Reilly, Francis 131
O'Reilly, William J 95
O'Shea, David 7
O'Sullivan, Dennis 120
O'Tool, P 74
Ogilvie, Abram 71
Ogletree, Francis 167
Olive, Charles F 64
Olive, Isaac 65
Olive, William H 65

Page.

Oliver, R. J. 80
Oliver, Thomas Mackey 81
Olivier, Jean Aimé 38
Olivier, Joseph Lactance 82
Orchard, Lorenzo D. 141
Ormiston, John 45
Orpen, J. E 71
Orr, A. B. 90
Orr, W. A. 164
Orton, Dr G. T. 169
Osahgee, David W. 165
Osgood, Ella D. 83
Osgoode, Henry 131
Ostrom, William Albert 42
Ostrom, William Henry 26
Otis, Ladislas Eucher 166
Otty, Henry P. 118
Ouellet, Frs-Xavier 116
Ouellette, Edouard H. 111
Ouimet, Télesphore 5
Ouimet, Treffle 171
Oulton, George Heber 117
Owen, Alfred W. 133
Owen, Charles 76
Owens, Michael B. 65
Oxley, James M. 133

Page, John 149
Page, Wm. Walsh 120
Pageau, Joseph O 108
Pageau, Narcisse 7
Paget, F. H. 167
Painchaud, Joseph 139
Painchaud, J. Bte. F. 55
Palmer, Howard W. 143
Palmer, Joseph L. 109
Panet, Col. Chas. Eugène .... vii, 11
Panet, Louis Chs. 171
Panneton, George Edouard 38
Papineau, Antoine 54
Papineau, G. B. 6
Papineau, Louis 153
Paquette, J. F. 61
Paré, A. V. 7
Paré, Adhémar 58
Paré, Dr Frederick 131
Paré, Louis 162
Paré, Dr L. A. 22
Parent, Etienne 138
Parent, V. A. 98
Parish, George H. 82
Park, R. H. 45
Park, W. A. 63
Parker, A. McNeil 74
Parker, Lewis 26
Parker, William Sandwich) 146
Parker, Wm. (Halifax) 121
Parker, Wm. McMicking 43
Parkhill, Wm. J. 53
Parmelee, William Grannis 41, 78
Parrett, James 105
Parry, William S. 103
Parson, B. A. 124
Pate, W. R. 97
Paterson, A. C. 38
Paterson, Geo. Washington 16
Paton, R. G. A. 51
Patrick, Mary 98
Patterson, Alexander, jr. 51
Patterson, James 24
Patterson, Sydney Bolton 26

Page.

Patterson, Thomas (Toronto) 87
Patterson, Thos. (Ottawa) 48
Patteson, T. C. 99
Pattison, Wm. Mead 54
Patton, Andrew J. 123
Patton, James (Quebec) 38
Patton, John Hoopteller 60
Paw, George A. V. 69
Paxton, John 154
Payne, Alonzo N. 85
Payne, Edward 122
Payne, Manuel 50
Payne, Thomas 4
Pearce, William 18
Pearce, Wm. J. H. 86
Pearl, Albert 141
Pearson, Wesley 51
Pearson, William O. 158
Peck, Henry B. 117
Peck, Thomas 45
Peden, Robert 91
Pegg, Alfred 17
Pelletier, Alphonse E. 172
Pelletier, C. C. 15
Pelletier, Edouard 140
Pelletier, Elzéar 60
Pelletier, Frs.-X. R. 116
Pelletier, Joseph A. 116
Pelletier, Joseph F. 106
Pelletier, Joseph H. 170
Pelletier, Maxime 115
Pelletier, Phillippe 12
Pelletier, Pierre 162
Pelton, James Edward 82
Pender, John 24
Pender, Patrick 26
Pennefather, John Going 42
Pennock, William Henry 97
Pennoyer, Henry Jesse 38
Pense, James P. 95
Pentland, William George 19
Pepin, Joseph 114
Perchard, Henry George 60
Percival, James H. 96
Pereira, Lyndwode C. 14
Perham, L. D. 57
Perkins, Calvin Colburn 59
Perkins, James 47
Perkins, Levi Allan 38
Perley, Henry F. 148
Perrault, Denis R. 114
Perrie, John Robert 9
Perrier, William 159
Perrin, Emery 172
Perry, Aylesworth Bowen 21
Perry, Charles B. 47
Perry, Charles Ermatinger 61
Perry, Elson 141
Perry, George Lafayette 38
Perry, H. C. 74
Perry, John 143
Peters, John G. 141
Peters, William N. 107
Petit, Jean-Baptiste 38
Phair, Thomas 97
Phair, William B. 118
Phelan, James Augustine 162
Phillips, Edward Dixon 75
Phillips, John (Hamilton) 94
Phillips, Percy 98
Phillips, R. B. H. 118
Phillips, William 160
Philps, James 117
Phinney, Henry H. 123

Page.
Phinney, Mark 72
Phipps, James Charles 165
Phoran, M. J. 72
Pidcock, Richard H. 169
Pidgeon, George H. 46
Pidgeon, Jacob Robert 117
Piercy, James A. 8
Piercy, Wm. 22
Pierson, Charles 90
Pigeon, Charles 65
Pile, Thomas G. 44, 166
Pilson, Henry 157
Pinard, Joseph Achille 16
Pinsonnault, Alfred 38
Pinsonneault, J. E. 61
Piper, Harry 38
Pipes, A. B. 8
Pirrie, Ths. Alex. 99
Pirritte, John 163
Pither, R. J. N. 167
Pitre, Léon 152
Pitts, William 70
Plamondon, Olivier 115
Plante, Gaspard 113
Plante, J.-Bte. 112
Platt, William J. 103
Platt, William M. 86
Plouffe, Antoine 7
Plouffe, François (St. Vincent de Paul) 6
Plouffe, François (Montreal) 111
Plouffe, M. 7
Plouffe, Napoléon 6
Plumb, Charles 91
Plummer, Henry 50
Plumpton, George Wm. 119
Plunkett, George L. 82
Plunkett, James 79
Plunkett, William 52
Pocklington, William B. 164
Pogue, Robert 3
Poirier, Alphonse 159
Poirier, Antoine 152
Poirier, Rév. Simon 166
Poitevin, Antonio 114
Pole, Charles William 38
Polkinghorne, John A. 171
Pollock, George 101
Pontey, Francis 97
Ponton, Archibald Wm. 168
Poole, Harry 97
Poole, H. C. 9
Pope, Charles 80
Pope, Edward 138
Pope, Joseph 1
Pope, J. A. 104
Pope, Percy 27
Pope, Richard 127
Poper, John C. 127
Porteous, John 58
Porter, David Leo 74
Porter, Edgar Harold 67
Porter, Simon N. 71
Porter, Thomas 24
Porter, W. A. 124
Potter, Edward W. 68
Potter, Michael J. 118
Pottinger, David 150
Potvin, Auguste 13
Potvin, Henri 148
Pouliot, Louis Herménégilde 80
Powell, Grant ..... vii, 12
Powell, Israel W. 169
Powell, John 89
Powell, John B. 38

Page.
Powell, Percy Brigham 81
Power, Augustus 2
Power, Charles E. 120
Power, Frank J. 121
Power, John 113
Power, John R. 70
Power, Richard 38
Prendergast, Jérémie 82
Prescott, William 63
Preston, Benjamin 9
Pretty, John 104
Prevost, Edouard 6
Price, David 117
Price, George 65
Pridham, Alexander 163
Pridham, Frederick 109
Pridham, G. A. 125
Pridham, Richard 101
Pridham, Richard A. 100
Primrose, Philip C. H. 22
Pringer, John 49
Pringle, James 86
Prinyer, John 137
Prout, Frank 50
Provost, Jean Jacques 38
Proper, Frederick Serince 55
Prud'homme, L. T. 123
Pruneau, Hector 127
Pryor, Oswald 69
Pudvah, Joseph 157
Pugh, Thomas 5
Pugsley, John W. 149
Puigh, John 9
Purcell, John 92
Purcell, John Pike 56
Purdie, S. A. 38
Purdon, Percy 87
Purvis, William 137
Pye, Robert 137

Quain, Redmond 28
Quéry, Elie 172
Quesnel, Jules 163
Quigley, Joseph 46
Quilty, Thomas William 10
Quinane, W. P. 122
Quinn, James 142
Quinn, John Dwyer 38
Quinn, Thomas 105

Radikir, Alfred 115
Ramon, Pierre 38
Ramsay, William J. 90
Rance, George 81
Rand, F. C. 71
Randall, Edward G. 67
Randall, E. J. 7
Rankin, D. J. 46
Rankin, John 42
Ratchford, Charles Edward 66
Rathbun, S. M. 141
Ratty, Pierre 170
Rauscher, Rudolph E. F. 15
Rawding, Stephen W. 71
Rawley, William 58
Rawlings, George W. 71
Rayworth, John Snowball 62
Reader, Joseph 168
Real, Patrick 157
Reardon, William 68

	Page.
Réaume, J. L.	54
Reddan, C. J.	38
Reddin, James	38
Redmond, John (Kingston Mills	158
Redmond, Patrick	151
Reed, Augustus W.	118
Reed, C. C.	97
Reed, Hayter	167
Reeves, Charles	102
Regan, John	4
Regan, Patrick	82
Regnier, Pierre	38
Reid, John (Cardinal)	49, 163
Reid John (Toronto)	103
Reid, John W.	24
Reid, Robert	47
Reid, Samuel	103
Reid, William	53
Reiddy, Charles	51
Reiffenstein, Caroline	164
Reiffenstein, Julia	128
Reinhardt, Henry N.	71
Reinsburrow, Robert	143
Renaud, Auguste (Chatham)	38
Renaud, Auguste (Richibucto)	63
Renaud, J. A. A.	106
Renaud, Joseph E.	110
Rennie, Geo.	38
Rennie, William	94
Renois, Ludger	115
Renton, J. L.	90
Reuter, Jacob	156
Reynar, Thomas	116
Reynolds, A. W.	2
Reynolds, H. L.	169
Reynolds, Wellwood	69
Ricard, Urgel	12
Rice, William A.	124
Richard, Alphonse	138
Richard, Damien	63
Richard, Dosithee	38
Richard, Fabien	144
Richard, Jean Urgel	38
Richard, Raymond	39
Richards, Frederick	104
Richards, James F.	62
Richardson Hugh E.	105
Richardson, James F.	69
Richardson, Robert Watson	43
Richardson, William	90
Richardson, William Henry	58
Richey, William Metcalfe	158, 163
Rickards, Chas. Dudley	19
Riddell, Robert W.	99
Riddle, William	100
Ridgway, Robert	51
Ridley, John	44
Ridout, John Grant	26
Rigby, Charles Henry	73
Rigby, George R.	65
Rigby, George	73
Rinahan, James	151
Ring, George Frederick	118
Ring, John W.	118
Risley, Samuel	135
Ritchie, Joseph H.	118
Rivers, Robert	143
Rivet, Pierre	171
Roach, Michael	58
Robb, Donald	122
Robbins, Ansell	74
Robert, Pierre	98
Roberts, Wm.	58
Robertson, Alex. (Ottawa)	2
Robertson, Alex. (Halifax)	69
Robertson, Charles Robert	82
Robertson, Geo. Stokes	41
Robertson, James A.	133
Robertson, John N.	122
Robertson, Mier	144
Robertson, Peter	15
Robertson, Robert J.	10
Robichaud, Basile A.	74
Robichaux, Ferdinand	62
Robichaux, Narcisse	172
Robillard, Dr. Adolphe	131
Robillard, B. E.	84
Robillard, Rodrique J.	148
Robillard, P. E	166
Robins, Paul Moyle	28
Robinson, George	66
Robinson, Geo. Frederick	76
Robinson, James	26
Robinson, Lucy	82
Robinson, Samuel	64
Robinson, Thomas	160
Robinson, William	46
Robson, James	39
Roche, George	70
Roche, H. G	39
Rochester, Francis King	82
Rochette, Léon Ambroise	15
Rochon, Aristide	6
Roddick, Robert	136
Rodgers, George	104
Rodrigue, François F.	138
Roeske, Fred'k Wm.	99
Roger, H	7
Rogers, Christopher C.	14
Rogers, Edward O'Brien	88
Rogers, Henry B.	43, 125
Rogers, James	104
Rogers, Robert	60
Rogers, William T.	104
Rogerson, John	65
Rogerson, James Mounsey	39
Rolston, Edward	120
Romaine, Robert	172, 173
Romans, Charles	69
Rondeau, U.	110
Ronoghan, Peter	145
Rooney, John	125
Root, Albert	136, 166
Roper, Sydney C. D.	128
Rorison, Basil D. D.	87
Ross, Benjamin Walker	50, 165
Ross, Charles	8
Ross, Elijah	144
Ross, George	93
Ross, Dr. Gordon W. A.	131
Ross, Harold E.	39
Ross, Henry Clarkson	164
Ross, H. L.	149
Ross, John D.	120
Ross, R. H.	120
Ross, Samuel Foster	39
Ross, Walter T.	49
Rostaing, Alfred de	110
Rothwell, Thomas G.	14
Rouillard, Jean	60
Rouleau, François F.	171
Rouleau, Joseph	39
Roulston, Joseph	64
Routhier, A. A.	109
Routhier, David A.	128
Routledge, Walton	23
Rowan, Archibald	39
Rowan, Walter	80

Page.

Rowat, H. H. ... 15
Rowe, Amos ... 19, 75
Rowe, C. S. ... 61
Rowland, Edward ... 39
Rowland, Fleming ... 39
Roxborough, Thomas ... 13
Roy, Alexander ... 74
Roy, Elzebert F. E ... 148
Roy, George ... 20
Roy, Henri ... 12
Roy, Hilarion ... 144
Roy, Joseph ... 152
Roy, Joseph Et ... 108
Roy, Jean-Bte ... 152
Roy, Dr. L. J. H ... 131
Roy, Michel ... 152
Roy, Theophile ... 81
Royal, A. P. S. M. P. I ... 124
Royal, Jules Auguste ... 19
Rozon, William ... 113
Rudolph, Josiah ... 72
Ruel, James R ... 64
Ruggles, Benj. H ... 68
Ruggles, Henry M ... 140
Ruggles, Stephen S ... 68
Rusk, John ... 63
Russ, Wm. H. Botsford ... 63
Russell, Colin ... 48
Russell, James Anthony ... 72
Russell, W. A ... 135
Russell, William ... 41
Rutherford, James ... 101
Rutherford, James A ... 5
Rutherford, Dr James Page ... 131
Ruthven, Adolphus ... 105
Ruttan, Robert A ... 18
Ryall, Dr. Isaac ... 131
Ryan, George M ... 117
Ryan, George William ... 56
Ryan, Jno. Bernard ... 39
Ryan, Michael Patrick ... 55
Ryley, George U ... 14

Saint-Denis, E. H ... 128
Saint-Louis, Joseph ... 162
Salter, A. C. A ... 27
Samson, Cyrille ... 142
Samson, Joseph ... 134
Samson, Jos. E. A ... 116
Samuels, Annie ... 82
Sancton, G. F ... 27
Sandall, Henry P ... 64
Sandall, Thomas O ... 65
Sanders, Edwin Lewis ... 41
Sanders, Gilbert Edward ... 22
Sanderson, Samuel ... 74
Sando, John ... 48
Sanguinette, Leonidas ... 58
Sansom, Charles B ... 13
Sargant, Thomas ... 52
Sargeant, Chas ... 167
Sargent, Daniel ... 68
Sargent, Robert ... 158
Sargent, William P ... 102
Saulnier, John H ... 142
Saulter, Joseph ... 86
Saulter, Louis J ... 101
Saunders, J. C ... 26
Saunders, Sampson ... 121
Saunders, William ... 131
Sauriol, Alphonse ... 111

Page.

Sauriol, Jean-Bte ... 114
Sauvage, Moïse ... 153
Sauvé, François ... 159
Sayers, Jno. R ... 91
Saylor, David S ... 49
Scalley, Jno ... 4
Scharf, Jas. A ... 165
Schofield, James Schofield ... 43, 162
Scholes, Adam ... 85
Scholey, Henry Tyson ... 66
Scholfield, Fergus ... 137
Schram, Burwell ... 39
Schreiber, Collingwood ... 149
Schryer, Joseph ... 44
Scobell, Sidney Wm ... 3
Scott, Andrew ... 52
Scott, Chas. Stenson ... 25
Scott, Duncan Campbell ... 164
Scott, E. T ... 55
Scott, John ... 124
Scott, John Edwin ... 156
Scott, John H ... 81
Scott, Matthew Wm ... 47
Scott, Thomas ... 74
Scott, Thomas A ... 123
Scott, William James ... 20
Scovil, Walter Bates ... 39
Screaton, John A ... 96
Scribner, John Franklin ... 84
Scullion, William Jones ... 39
Sedgewick, Robt ... vii, 2, 165
Seely, Neil ... 144
Seguin, F. O. O ... 83
Selwyn, Alfred R. C ... vii, 17
Senécal, André ... 14
Senez, Joseph ... 109
Sevier, Edward ... 94
Sewell, Thomas Cawley ... 105
Sewell, Langley ... 86
Sexton, John ... 39
Seymour, Anne J. B ... 83
Shakspere, Noah ... 125
Shanancy, M ... 39
Shanks, William E ... 70
Shanly, Charles J. N ... 96
Shannon, George ... 136
Shannon, James ... 95
Shannon, John ... 49
Shannon, Samuel Leonard ... 149
Shannon, William ... 136
Sharman, John D ... 95
Sharp, Daniel M ... 48
Sharp, T. A ... 131
Shaughnessy, Jno ... 78
Shaw, Abraham ... 46
Shaw, Charles ... 97
Shaw, Henry Soden ... 82
Shaw, James A ... 67
Shaw, Jas. Fitzwilliam ... 28
Shaw, Richard John ... 79
Shea, John ... 105
Shea, James ... 68
Shead, W ... 9
Sheales, Timothy ... 160
Sheasgreen, Isaac ... 146
Shepherd, William ... 137
Sherman, John D ... 123
Sherwood, Beverley Wilmot ... 24
Sherwood, Henry ... 16
Sherwood, William H ... 137
Shore, John Willoughby ... 164
Shore, Robert ... 157
Short, Samuel ... 83
Short, William S ... 96

Page.

Shutt, F. T. 131
Sibbald, Charles 42
Siddons, John 47
Sigouin, O. 6
Simard, Edouard 139
Simard, Henri 39
Simard, Léon 151
Simard, Louis E. 108
Simard, Joseph 161
Simmons, James W. 153
Simmons, John R. 123
Simon, E. H 39
Simpson, Arthur Fisher 39
Simpson, John Barker 24
Simpson, Wm. 166
Sims, James C. 110
Sinclair, Coll McLean 88
Sinclair, James 173
Sinclair, Robert 164
Sircom, Stephen J. R. 119
Sirois, Joseph Octave 59
Skelly, Dennis Jos. 91
Skelly, Edward J. 89
Skelly, Thos. Jos. M. 87
Skinner, William H. 96
Slattery, Ralph 39
Slattery, Thomas 39
Slean, John 53
Slemin, Charles 53
Sloan, M. W. 87
Sloan, William B. 123
Slocombe, James 165
Small, Henry B. 127
Smallpiece, Henry Wm. 85
Smellie, John Reid 50
Smellie, William 87
Smiley, David 64
Smith, Alex. Geo. 165
Smith, Andrew 131
Smith, Dr A. C. 131
Smith, Bedford H. 77
Smith, Charles E. 101
Smith, Chas. A. 71
Smith, Daniel J. 124
Smith, Edward J. 148
Smith, Eustache LaHaie 107
Smith, Hon. Frank vi
Smith, Frederick Wm. 164
Smith, Frederick H. 85
Smith, George (Governor Genl's Secy's Office). 1
Smith, Geo. (Montreal) 56
Smith, George (House of Commons) 172
Smith, George Edward 140
Smith, George R. 167
Smith, Gertrude 93
Smith, Henry Hall 18
Smith, Lt. Col. Henry Robert 171
Smith, James H. 105
Smith, Jas. S. 126
Smith, John (Agriculture) 131
Smith, John (Railways and Canals) 160
Smith, John (Library) 174
Smith, John (Stoney Mountain Pent'y) 9
Smith, John Rose 79
Smith, Mary 3
Smith, Merritt Munson 54
Smith, Peter 60
Smith, Robert Innis 142
Smith, Rufus Reid 117
Smith, Seth 68
Smith, Sidney, jr 79
Smith, Theophilus 103
Smith, Thomas (Kingston) 4
Smith, Thos. Jas. 123

Page.

Smith, William (Marine) ..... vii, 133
Smith, William (Railways and Canals) 158
Smith, Wm. (Post Office) 83
Smith, Dr W. A. D. 10
Smith, William B. 86
Smith, Wm. H. 135
Smith, William V. 121
Smithers, Richard Hudson 137
Smithson, William Henry 79
Smyth, Alfred Geo. 131
Smyth, Be[illegible] B. 39
Smyth, Pa[illegible] 10
Smyth, W[illegible] Stewart 95
Smythe, J[illegible] B. 155
Smythe, Jos. H. 122
Snell, Edward Duke 144
Snider, George H. 64
Snow, George H. 140
Snow, Nathan 68
Snyder, A. Ed. 22
Sœurs de la Merci 131
Somerville, Andrew 106
Sorley, James Stewart 56
Sormany, Henry Armand 62
Southall, Frederick 120
Southcott, William F. 97
Soutter, Alexander Robert 170
Sowter, Thomas W. E. 15
Sparkes, Geo. Angrove S. 14
Sparks, Robt. S. 101
Sparks, Walter 101
Spence, Andrew H 74
Spence, Francis Henry 39
Spence, John 39
Spence, Jno. L. 84
Spencer, Edward 101
Spencer, James Hervey 80
Spereman, James Joseph 39
Spicer, Benj. 105
Spillette, Silas W. 50
Spittal, Robt. 48
Springate, George 94
Springett, Art. R. 168
Sproat, Alexander 20
Spry, Daniel 89
Stafford, Lawrence 131
Stalker, George 71
Standish, Joseph Gerald 39
Stanley of Preston (Governor General,) Lord.. v
Stanley, Thomas R. 105
Stansfield, Joshua 172
Stanton, Cameron 146
Stanton, Edmund Patrick 80
Starkie, Walter 117
Starmer, Thomas 165
Starnes, Courtlandt 22
Stayner, Thomas A. 42
Steacy, John Butler 48
Steckel, Louis J. R. 148
Steele, E. Y. 12
Steele, Henry Vivian 133
Steele, Samuel B. 21
Steers, Jno. Connell 15
Stein, Leonce F. L. 131
Stephen, Montague 76
Stephen, Dr Richard Milne 166
Stephen, Robert W 170
Stephens, James Crispen 48
Stephenson, Edwin Frederick 20
Stephenson, James R. 165
Stevens, Douglas 135
Stevens, John 155
Stevens, Wm. Edwin 65
Stevens, William F 105

Page.
Stevens, Wm. Henry..... 66
Stevenson, E. R. A..... 123
Stevenson, James..... 57
Stevenson, James S..... 24
Stevenson, Wm. Henry..... 19
Stewart, Alexander..... 42
Stewart, Charles R..... 123
Stewart, Donald..... 48
Stewart, Douglas (Halifax 119
Stewart, Douglas (Ottawa)..... 2
Stewart, Edmund..... 105
Stewart, E. N. S..... 65
Stewart, Finlay..... 10
Stewart, G A..... 20
Stewart, Harriet S..... 83
Stewart, James..... 39
Stewart, John..... 102
Stewart, Matthew..... 26
Stewart, Neil..... 149
Stewart, Samuel..... 164
Stewart, Walter F..... 51
Stewart, William A..... 134
Stewart, Wm. Charles E..... 81
Stimpson, Francis C..... 69
Stinson, Thomas..... 63
Stock, Thos..... 45
Stoddart, James..... 101
Stokes, William..... 89
Stoneburner, John A..... 160
Storr, Edward..... 172
Storr, Ira William..... 12
Story, John Douglas..... 119
Strange, Jas. C..... 90
Strange, Dr Orlando S 3
Stratton, James..... 49
Stratton, Robert..... 94
Stratton, William Cox..... 39
Street, Alfred Foxcraft..... 62
Street, Charles Frederick..... 25
Strong, Chas. W..... 77
Strong, William..... 155
Strongman, Wm..... 94
Strous, James..... 95
Stuart, D. C..... 71
Stuart, Jas. Valentine..... 74
Stumbles, William W..... 133
Stymest, James..... 144
St. Germain, Dr J. H. L..... 131
St. Jean, Joseph..... 114
St. John, Oliver P..... 135
St. Onge, A. L. 114
Ste-Marie, Joseph..... 153
Ste-Marie, L. C. A..... 39
Sullivan, Edmund A..... 121
Sullivan, John..... 155
Sullivan, L. D..... 39
Sullivan, Michael..... 85
Sullivan, Timothy..... 155
Sullivan, William..... 3
Sulte, Benjamin..... 11
Summer, John..... 132
Sutherland, B. G 10
Sutherland, Edward D..... 24
Sutherland, George..... 73
Sutherland, George A..... 143
Sutherland, George D..... 47
Sutherland, James McPherson..... 19
Sutherland, Morrison..... 132
Sutherland, Dr. W. R. D..... 9
Suthern, Rupert DeGeorge..... 142
Sutton, Richard..... 75
Swaine, Geo. B..... 73
Swait, C. E..... 103
Swan, William Hy..... 89

Page.
Sweetnam, George B..... 85
Sweetnam, Matthew..... 85
Swinburn, Arthur Richard..... 17
Sylvain, Louis Philippe..... 173
Sylvester, Dr. George P..... 132
Sylvestre, Dr. Isa c..... 132
Symes, Peter B..... 15

Taché, Arthur G..... 128
Taché, Joseph C..... 148
Taché, Louis H..... 12
Tackaberry, William 160
Taillefer, Isaïe..... 136
Taillon, Charles..... 6
Talbot, Horace..... 148
Talbot, O. H..... 47
Talbot, Octave Z..... 108
Tanguay, Mgr. Cyprien, ... 128
Tansey, Denis 111
Tansey, James Patrick F..... 39
Tansey, Timothy P..... 56
Tasker, Charles James..... 25
Tassé, Elie..... 171
Tattrie, N..... 8
Taylor, Amos..... 125
Taylor, Alexander G. D..... 171
Taylor, Charles..... 53
Taylor, Conyngham C..... 51
Taylor, C. J..... 2
Taylor, Edward Ellegood F..... 81
Taylor, E. H..... 19
Taylor, Ernest Laurington..... 82
Taylor, George..... 150
Taylor, George W..... 39
Taylor, James F. (London)..... 47
Taylor, James..... 113
Taylor, John W..... 68
Taylor, Isaac B..... 171
Taylor, J. Ferguson..... 40, 47
Taylor, Plunket Bourchier..... 81
Taylor, William..... 47
Taylor, Wm. Henry..... 125
Teakles, B. Haliburton..... 149
Teck, Joseph..... 159
Tennant, J. F..... 75
Terroux, Charles Alexander E..... 118
Tessier, Louis Joseph..... 58
Tester, Thomas 58
Têtu, Jean Etienne..... 132
Têtu, Nazaire..... 16
Thackeray, John..... 165
Thain, J. H..... 125
Thayne, E. Stewart..... 174
Theakston, Major John..... 122
Thibault, Louis Philippe..... 109
Thibodeau, Jean..... 112
Thimens, Joseph..... 110
Thomas, Alex..... 94
Thomas, George Arthur..... 100
Thomas, J. R..... 94
Thomas, J. S..... 40
Thomas, Richard Thain..... 57
Thompson, Alexander..... 118
Thompson, Andrew (Toronto)..... 86
Thompson, Archibald Graham..... 99
Thompson, David 70
Thompson, Geo. (Toronto)..... 102
Thompson, Geo. (Port Robinson)..... 155
Thompson, Hy. H..... 166
Thompson, Harris P..... 87
Thompson, James..... 110
Thompson, John (Toronto)..... 53
Thompson, John (Toronto)..... 51

Page.

Thompson, James Donald..... 91
Thompson, Sir J. S. D..... vi
Thompson, Jos. L..... 166
Thompson, Robert..... 100
Thompson, Thomas (Kingston)..... 4
Thompson, Thos. (St Thomas, Ont.) 50
Thompson, William Henry..... 75
Thomson, Andrew (London, Ont.)..... 88
Thomson, John (Hamilton)..... 45
Thorburn, Dr. John.....13, 18
Thorne, Stephen Sneden..... 79
Throop, Arthur William..... 79
Thrush, Charles..... 156
Thurber, Isaiah..... 68
Thurber, William..... 138
Tidmarsh, Samuel..... 55
Tighe, Edward..... 56
Till, Thomas Mercer..... 40
Tilley, William J..... 149
Tilton, Lt. Col. John..... vii, 147
Tims, Thomas Dillon..... 26
Tinning, W. K. S..... 51
Tipton, Thomas Lewis M..... 162
Tobin, Richard..... 66
Tobin, William..... 5
Todd, Major Alfred H..... 173
Todd, James..... 157
Todd, Walter..... 171
Toller, Frederick..... 25
Tompkins, Patrick..... 40
Topley, Horatio N..... 16
Tory, James Alexander..... 68
Toupin, F. X. J. A..... 40
Tourangeau, Adolphe G..... 115
Townsend, Samuel Wotton..... 45
Townshend, Alexander Stewart..... 72
Toye, Robert..... 160
Tracey, Francis..... 3
Tracy, Dr. Robert..... 132
Tracy, Thomas..... 67
Trainor, Bernard..... 122
Travis, Lewis Whitney..... 121
Treadwell, Clarence Wm..... 25
Trefry, Hervey D..... 68
Tremain, Edward D..... 73
Tremain, Frederick V..... 120
Tremaine, Louis E..... 40
Tremblay, Dorilas..... 139
Tremblay, Hilaire..... 140
Trenaman, Dr. Thomas..... 132
Trestler, Henri Rodolphe S..... 56
Trider, Henry W..... 70
Trites, Edward Trueman..... 150
Troop, John..... 68
Trowbridge, John..... 53
Trudeau, Toussaint..... vii, 149
Trudel, J. Edmond..... 60
Tuck, Charles Favord..... 123
Tuck, Frederick..... 107
Tuff, David..... 58
Tupper, Sir Chas..... vi
Tupper, Hon. C. H..... vi
Tupper, Conrad W..... 69
Turbide, Télesphore..... 138
Turcotte, Colise..... 135
Turcotte, F. X..... 132
Turcotte, Jean-Baptiste..... 132
Turenne, Joseph..... 19
Turgeon, Charles Edward..... 25
Turgeon, Narcisse..... 172
Turner, Henry..... 64
Turner, Henry Hamish..... 16
Turner, James Bailey..... 115
Tweedale, Dr John B..... 132

Page.

Twomey, Rev. Dennis A..... 3
Tye, William D..... 88
Tyner, Frederick..... 86
Tyner, W. E..... 104
Tyrrell, Joseph B..... 17
Tyson, Albert M..... 51

Umlah, Richard..... 8
Unsworth, Joseph..... 150
Upper, A. H..... 156
Urquhart, Donald..... 67
Urquhart, James Ronald..... 40

Valeur, Joseph Alfred..... 113
Valin, Joseph Elzéar..... 28
Valiquette, Joseph..... 114
Vallée, Henri..... 58
Vallerand, Louis N..... 60
Valois, Félix..... 137
Valois, Jos. Almeida..... 58
Vanasse, Réné B..... 61
VanIngen, A. J..... 46
VanIngen, Wm. Henry..... 54
Vankoughnet, Laurence..... vii, 164
Vaudry, Jean..... 6
Vavasour, Edwin W..... 118
Veaudry, Olivier..... 136
Venning, Robert Norris..... 146
Verner, Francis..... 40
Verner, J. W. D..... 128
Verrault, Eugène..... 12
Verrault, Jules Edouard..... 148
Vézina, Ulric..... 115
Viets, J. M..... 68
Viger, Joseph L..... 107
Villeneuve, Jacques..... 40
Vincent, Jos..... 148
Vincent, Joseph Louis..... 40
Violette, Francis..... 66
Virtue, Crawford..... 158
Visser, Thomas Egbert..... 82
Vohl, Cyprien Joseph..... 108

Wabb, Samuel A..... 48
Waddell, Katherine T..... 83
Wadsworth, Thomas P..... 167
Wagner, Elizabeth R..... 105
Wagner, Mary A..... 105
Wainwright, Frederick G..... 40
Wainwright, Major W. R. S..... 11
Wakeham, William..... 148
Walker, David J., jr..... 90
Walker, E. M..... 83
Walker, Joseph..... 48
Walker, Joseph (Queenston)..... 21
Walker, William B..... 92
Walker, W. H. (Ottawa)..... 1
Walker, W. H. (Halifax)..... 121
Wall, Arthur William..... 80
Wall, James Francis..... 80
Wallace, George H..... 65
Wallace, John (Moncton)..... 63
Wallace, John (Rockport)..... 165
Wallace, John Garrard..... 136
Wallace, John Robert..... 26
Wallace, Joseph James..... 150
Waller, John Robert..... 40

Page.
Wallis, Brown 16
Walmsley, Alexander 106
Walsh, Danl. J. 40
Walsh, David 95
Walsh, James (Port Robinson) 155
Walsh, James (Bedeque Bay) 145
Walsh, Major John 79
Walsh, Lawrence 4
Walsh, Matthew F. 28
Walsh, Robert 97
Walsh, William (Point Levis) 132
Walsh, Wm. (Ottawa) 13
Walsh, W. J. 128
Walton, Robert F. 51
Walton, Thomas Smith 165
Ward, James (Parrsboro') 72
Ward, Jas. (Barrie) 89
Ward, John 96
Ward, John W. 72
Ward, Joseph 96
Ward, Rufus C. 63
Ward, William R. 104
Warren, Joseph 48
Warren, Robert Grant 44
Warwicker, Frederick Spurge 98
Waterman, Walter Lincoln 93
Waters, Jno. F. 12
Wathen, Henry 117
Wathen, Robert J. 9
Watkins, John Andrew 40
Watkins, John Lloyd 101
Watson, Ebenezer 166
Watson, George 44
Watson, James 40
Watson, John (Windsor Ont.) 54
Watson, John (Toronto) 103
Watson, W. S. 90
Watt, John H. 117
Wattam, Thos. 22
Watters, Albert Livingstone 78
Watters, J. G. 59
Watters, Thos. John 41
Watts, Sim 65
Weatherbee, Joseph Howe 102
Webb, Frederick Whiscomb 107
Webb, V. 2
Webb, William John 143
Webber, Henry 66
Webber, John Albert 93
Webster, James Sutton 146
Webster, Thomas 40
Webster, William 42
Weir, A. A. 104
Weir, James 3
Weir, James (Windsor) 40
Weir, Robert (Kingston) 5
Weir, Robt. (Toronto) 103
Weldon, William John 117
Wells, George Washington 167
Wells, Geo. 55
Wells, W. J. 96
Westman, Eldon 101
Westman, Thomas 40
Weston, Thomas Chesmer 17
Weyms, Charles 40
Wheatley, Ambrose 84
Wheeler, Alfred 59
Wheeler, A. O. 15
Wheeler, Frederick Charles 96
Wheeler, Patrick 63
Wheeler, Thomas 170
Whelan, James Patrick 111
Whelan, William Frederick 40
Whitcher, Arthur Henry 19

Page.
Whitcher, Charles Frank 107
White, Edwin 75
White-Fraser, Montague Henry 22
White, Frederick ..... vii, 21
White, Lieut. Frederick W. 11
White, George Rivers 79
White, Michael 156
White, Nicholas 122
White, Stephen 70
White, William (Quebec) 115
White, Lt. Col. William (Ottawa) ..... vii, 79
Whiteaves, Joseph F. 17
Whiteside, James Arthur 101
Whiting, James M. F. 65
Whitlock, William 63
Whitney, Henry Augustus 150
Whittaker, James E. 64
Whittaker, William C. 116
Whitteker, Wm. 40
Whitty, Moses Jos. 91
Whyte, Ralph Little 45
Wicksteed, Dr Richard J. 172
Wickwire, Dr William N 132
Wiggins, Ezekiel Stone 25
Wiggins, John 10
Wiggins, Wm. 104
Wigle, Alfred 105
Wiley, William Edward 87
Wilkes, Edward Thomas 58
Wilkins, Oscar Fitzalwyn 45
Wilkinson, Robert 116
Williams, George 40
Williams, John 40
Williams, John Lang 47
Williams, Joseph 102
Williams, Peter Job 168
Williams, Thomas (Toronto) 53
Williams, Thos. (Moncton) 150
Williams, V. A. S. 22
Williamson, Archibald M. 45
Williamson, Thomas Hugh 159
Willimott, Charles William 18
Willis, Edward 118
Willis, Edward LeRoc 117
Williston, William W 143
Willoughby, S. J. 15
Wills, Geo. W. 98
Wills, William John 132
Wilmot, Asa Burnham 146
Wilmot, Charles 146
Wilmot, H. F. 90
Wilmot, John Bentley 40
Wilmot, Samuel 146
Wilson, Albert Edward 118
Wilson, Alexander 154
Wilson, David 40
Wilson, Ida H 164
Wilson, James 144
Wilson, James O 22
Wilson, John (Halifax) 121
Wilson, John, jr. (London, Ont.) 97
Wilson, Joseph (Hamilton) 94
Wilson, Robert 40
Wilson, Dr William 171
Wilson, William Thomas 82
Wilson, Zachariah 48
Wiltshire, John 173
Wingfield, A. H. 46
Winstanley, C. J. H 86
Winter, C. F. 146
Winter, Herbert Gayner 62
Winton, Robert Bruce 143
Wise, F. A. M. 157
Withers, George Edward 119

	Page.
Witton, H. B.	163
Wolf, Enos	141
Wolff, James Fitzgerald	78
Wood, Ebin Burns	83
Wood, Geo. Carleton	82
Wood, Jno	104
Wood, Joseph	97
Wood, J. S. M	122
Wood, W. R	63
Wood, Zachary Taylor	22
Woodall, Jonathan May	154
Woodcock, William Robert	103
Woodhouse, Henry	5
Woodill, Frederick B	69
Woodrow, James	118
Woodrow, Ross Dougal	118
Woods, Rev. J. V	132
Woods, N. P	4
Woods, W. P	51
Woodward, George W	40
Woodward, Henry Hitchcock	136
Woodward, Henry Wm	45
Wooster, Turner	63
Wooten, S. Y	169
Worsnop, Charles A.	78
Wrayton, Arthur McA	143
Wrayton, William W	142
Wright, Joseph	100
Wright, Joshua G	87
Wright, Richard	97
Wright, Richard Pennefather	88
Wright, Robert	53
Wright, Robert J	40
Wroughton, T. A.	23
Wyatt, Matthew T	139
Wyllie, Andrew Allison	45
Wynn, John	87
Yates, George	102
Yates, James McGee	40
Yielding, Fanny	164
Yorick, John	90
York, Brown Lee	15
Yorke, Alexander	98
Yorston, James	52
Young, Charles	170
Young, David	54
Young, George William	88
Young, Geo.	19
Young, George H	78
Young, James William	68
Young, Richard	5
Young, William	119
Zinck, James	141

INDEX TO SUBJECTS.

Act, with Index. Civil Service..... 175
Act, with Index. Superannuation..... 201
Agriculture. Dept. of..... 127
Arbitrators. Dominion Official (see Referees, Official).
Auditor General.....vii, 24
Auditor General. Office of..... 24
Board of Civil Service Examiners..... 13
Board of Customs..... 78
Board, Dominion Land..... 18
British Columbia Penitentiary..... 10
Cabinet. Members of the..... vi
Canal Tolls..... 161
Chancery. Clerk of the Crown in..... 1
Civil Service Act, with Index..... 175
Civil Service Examiners. Board of..... 13
Commons of Canada. Officers, &c., of the House of..... 171
Commissioner for Canada, in London, High.... vi
Customs. Board of..... 78
Customs. Dept. of..... 41
Departments of the Civil Service.....1 to 174
Department of Printing of Parliament..... 173
Deputy Heads of Departments..... vii
Dominion Lands Board..... 18
Dominion Lands and Crown Timber Agencies. 18
Dorchester Penitentiary..... 8
Examiners. Board of Civil Service..... 13
Exchequer Court, Officers of the..... 174
Finance. Dept. of..... 25
Fisheries. Dept. of..... 146
Gaol, Regina..... 11
Geological and Natural History Survey..... 17
Governor General and Staff..... v
Governor General's Secretary's Office..... 1
High Commissioner for Canada in London.... vi
High Commissioner for Canada in London. Office of..... 2
House of Commons. Officers &c., of the..... 171
Indian Affairs. Dept. of..... 164
Inland Revenue. Dept. of..... 28
Interior. Dept. of..... 14
Justice. Dept. of..... 2
Kingston Penitentiary..... 3
Land Board. Dominion..... 18
Library of Parliament..... 173
Manitoba Penitentiary..... 9
Marine. Dept. of..... 133
Militia and Defence. Dept. of..... 11
North-West Mounted Police..... 21
Official Referees..... 161
Penitentiaries—Kingston 3; St. Vincent de Paul 5; Dorchester 7; Manitoba 9; British Columbia 10.
Police. North-West Mounted..... 21
Post Office Dept..... 79
Privy Council Office..... 1
Privy Council. Queen's..... vi
Printing of Parliament. Department of..... 173
Public Printing and Stationery. Dept. of.... 13
Public Works. Dept. of..... 148
Railways and Canals. Dept. of..... 149
Referees, Official..... 161
Secretary of State. Dept. of..... 12
Senate of Canada. Officers &c., of the..... 170
St. Vincent de Paul Penitentiary..... 5
Superannuation Act, with Index..... 201
Supreme Court. Officers of the..... 174
Tolls Canal..... 161